"All the News That's Fit to Print."

The New York Times.

THE WEATHER
Showers by tonight; tomorrow probably fair; wind southwesterly.
For full weather report see Page 12.

VOL. LXVII. . NO. 21,797. NEW YORK, FRIDAY, SEPTEMBER 28, 1917.—TWENTY PAGES.

ONE CENT In Greater New York. | TWO CENTS Within Commuting Distance. | THREE CENTS Elsewhere.

BENNETT MAJORITY FORCES A CHANGE IN MITCHEL PLANS

Leaders Open New Headquarters, with Emory R. Buckner in Charge of Campaign.

MAYOR 434 VOTES BEHIND

Fusion Prepares to Run Him as an Independent Candidate, but He Is Silent.

DISTRICT ATTORNEY ACTS

While Both Sides Seemed Willing to Drop the Examination of Ballots He Begins an Investigation.

Feeling certain that the examination of the ballots cast in last week's Republican primaries now going on under a Supreme Court order has already shown that William M. Bennett defeated Mayor Mitchel for the Mayoralty nomination, the Mitchel forces began yesterday a rearrangement of all their campaign plans with a view of having the Mayor run as an independent candidate for re-election. Although the Mayor has not yet stated that he will run independently, the Fusion Committee of 1917 is going ahead on the theory that Mr. Bennett will be declared the nominee of the Republican Party and that the Mayor will consent to make a vigorous fight against both Bennett and Judge Hylan, the Tammany candidate.

That the change in the count of the primary ballots putting Mr. Bennett 434 in the lead as the Republican candidate has almost completely demoralized the Fusion camp, thereby necessitating an entire change of plans, was shown yesterday when a hurried conference of Fusion leaders was held. Some of the leaders argued that the Mitchel cause was now hopeless, and that the only way out was for the Fusion Committee to drop Mitchel and unite upon Bennett. Opposition to this plan was so pronounced, however, that the suggestion was dropped, and it was decided to induce the Mayor, as an independent, to make a red-hot anti-Tammany campaign, putting emphasis upon pro-Teutonic and Hearst support going to Judge Hylan and bringing the war issue to the front.

As a first step in this rearrangement of plans, new Mitchel headquarters were established at the Hotel Manhattan, with Emory R. Buckner in charge of the campaign. Luther B. Little, who was chosen as campaign manager a couple of weeks ago, was shifted to the position of Vice Chairman of the Fusion Committee. The new headquarters will be opened on the twelfth floor of the Manhattan Hotel tomorrow. The Mayor, William Hamlin Childs, Chairman of the Executive Committee of the Fusion Committee; Mr. Buckner, Mr. Little, and F. Carter Childs will have their offices there. The present headquarters at 244 Madison Avenue will be continued as the Publicity Department, under George B. Mallon, and the Finance Department, under Sam A. Lewisohn.

There were indications yesterday that the Mitchel forces are ready to drop the present ballot examination proceedings and announce that they are satisfied that Mr. Bennett won the Republican nomination. It was said that the Mayor may even make an announcement to this effect, and at the same time declare that he will become an independent candidate. Should this course be taken it is thought that Mr. Bennett will be satisfied to call the present proceedings off. Whether or not they can be thus easily disposed of, however, is agitating the Republican leaders, for District Attorney Swann took a hand in the matter yesterday and announced that he had begun a preliminary investigation on his own account to determine if there was any basis for Grand Jury action.

Swann Assistants at Work.

Mr. Swann is reported to be convinced that as a result of the miscount of votes in several uptown Manhattan districts which worked in the interest of the Mayor, there were circumstances which only the Grand Jury should investigate. After an extended conference with Edward Boyle, President of the Board of Elections, the District Attorney sent Assistants Neilson, Olcott, and John G. Wallace to 125 Worth Street to watch the unofficial inspection of the ballots. Both men reported to Mr. Swann later that in their opinion there were irregularities in several districts such as could not have been the result of an honest mistake. Acting on this information the District Attorney issued subpoenas for the appearance before him today of the election Inspectors in some of the districts showing indications of fraud. During the day the District Attorney held an informal talk with Mr. Bennett. According to Mr. Swann, the Republican candidate said that while he had not personally asked to have the District Attorney's office represented at the inspection, nevertheless, he was pleased that some one had been sent. Should both sides consent to a termination of the examination proceedings, it was said that several Republican election Inspectors would be well pleased.

A steady gain for Bennett marked the examination of the ballots from the Brooklyn, Queens, and Richmond districts, which were being examined at midnight. Mr. Mitchel had picked up 3 votes in the First Assembly District of Queens, and other gains made Mr. Bennett's lead over Mayor Mitchel 434.

The Mitchel forces lost heart and hope completely late yesterday afternoon when the examination of the Brooklyn ballots was taken up. They had hoped that Brooklyn would show a complete reversal of the Manhattan errors because Bennett polled a much larger vote in that borough than Mitchel. As district after district was examined,

Continued on Page 2.

President Told French Envoy We Would Fight to 'Last Man'

PARIS, Sept. 27.—Henry Franklin-Bouillon, who was appointed to the newly created post of Minister of Missions abroad in the recent reorganization of the French Cabinet, returned today from his visit to the United States, where he urged a plan for co-operation in war legislation by the parliamentary bodies of the nations at war with the Central Powers.

M. Franklin-Bouillon expressed in the warmest terms his appreciation of the treatment accorded him in America and the satisfaction he felt over the results of his visit. The Paris newspapers comment extensively today on his report of his trip and give particular prominence to an interview in which he describes his leave-taking with President Wilson. With a final shake of his visitor's hand, says M. Franklin-Bouillon, the President said to him:

"To the last man, to the last dollar, the whole force of the United States is at your service."

CITY WELCOMES JAPAN'S MISSION

Union of the World Against Germany Emphasized in Greeting to Far-Off Allies.

HAILED AS HISTORIC FRIENDS

Ishii Voices Gratitude for America's Good-Will—Japanese Praise 69th Regiment.

The Imperial Japanese Commission reached New York yesterday afternoon and the city welcomed them as representatives of the nation's ally across the Pacific, as it had welcomed those from the Allies beyond the Atlantic. The coming of the Japanese emphasized dramatically the union of the world against the Central Powers, and the hundreds of thousands who greeted the visitors acclaimed them as honored members of the circle of friends surrounding the United States.

Viscount Ishii, the head of the commission, was impressed by the "warmth and generosity" and the "convincingly evident sincerity" with which the people of New York received him and his associates.

The special train upon which the visitors traveled arrived at the Communipaw station of the Central Railroad of New Jersey nearly half an hour ahead of its schedule. But the representatives of the Mayor's Committee who crossed the river to offer the first welcome to the commission were waiting when the train came in. As Viscount Ishii and Third Assistant Secretary of State Breckinridge Long stepped from their car Judge Gary, and Theodore Rousseau, the Mayor's official delegate, met them.

The police boat Patrol, gayly dressed in flags, brought the commission to Pier A amid the salutes of whistles and sirens of river craft. As the Japanese were escorted from the pier into Battery Park the band from the United States steamship Recruit struck up their national air, and the thousands packed into the park cheered with enthusiasm. Hundreds of Japanese flags with their red rising suns flew from every building in sight, and a flag-draped arch indicated the route the commission would take into the physical as well as the sentimental heart of the city.

Review of Naval Militia.

Before entering the waiting automobiles the members of the commission reviewed the Second Battalion of Naval Militia, which was the guard of honor at the pier. Then, led by two troops of Squadron A, the escort of honor, the processions of automobiles carrying the commission and the members of the Mayor's Committee moved between the crowds in Broadway to the City Hall.

The journey was triumphal for the visitors. Every voice of the thousands gave cordial greeting; flags flew from every building, and from every window men and women waved a colorful welcome. The spontaneity of the good feeling was typified in the appearance at a window of a young woman who, lacking a Japanese flag, had pinned a circle of red paper to a towel. Confetti and ticker tape floated down in a dazzling shower upon the passing automobiles from hundreds in windows and on window ledges of tall buildings.

City Hall Park had been converted into a court of honor for the commission, and every foot of standing space not reserved by the police was packed with people. In addition to the citizens, who came out in unorganized thousands, there were 6,000 public school children, chiefly from downtown schools, each provided with a Japanese flag. There were, too, 1,000 members of the American Junior Naval and Marine Scouts, commanded by Major Daniel M. Bedell, who in their white uniforms behind the red-spotted flags of Japan, which they held, made a striking picture on the City Hall steps. At the point on the stairs where the members of the commission entered the hall were nine Japanese boys belonging to the local Scout organization. A pyramid of Boy Scouts opposite the entrance to City Hall, six companies of the Twenty-second Infantry from Governors Island, three companies from the Electrical Naval School, and two companies from the U. S. S. Recruit in Union Square added to the military setting.

The visitors were escorted to the Aldermanic Chamber, where the members of the Mayor's Committee who had not gone to Pier A were assembled to receive them. Viscount Ishii and Almaro Sato, the Japanese Ambassador, took places on the dais, facing the Mayor and citizens of New York.

Continued on Page 3.

M'ADOO TO OFFER 3 BILLION OR MORE IN BONDS ON OCT. 1

New Liberty Issue to Bear 4 Per Cent. and May Run Up to One-half the Oversubscription.

FREE OF GENERAL TAXES

Denominations as Low as $50 and Convertible Into Future Issues at Higher Interest.

EXPECTS 10,000,000 BUYERS

Secretary Declares a Great Popular Demand for the Bonds Will Impress the Enemy.

Special to The New York Times.

WASHINGTON, Sept. 27.—Secretary McAdoo tonight announced the terms and details of the second issue of Liberty Loan bonds.

He will offer on Oct. 1 $3,000,000,000 or more 4 per cent. bonds. The exact amount of the issue will depend on the subscriptions, and bonds may be issued up to one-half the oversubscription. The bonds will be in denominations of $50 and multiples of that sum.

The exemption extended to these bonds applies to all forms of Federal and State taxation except estate and inheritance taxes, graduated income taxes, known as surtaxes, and excess war profits taxes, now or hereafter imposed by the United States, on income or profits of individuals, partnerships, associations, or corporations. Interest on not to exceed $5,000 will be exempt from the taxes named. Holders of the bonds may convert them into any war bonds of a higher rate of interest that may be issued later. Subscriptions are to be made through Federal Reserve Banks and will close on Oct. 27. Interest on the bonds will begin on Nov. 15.

Secretary McAdoo's statement, defining the terms of the issue, is as follows:

"With the approval of the President, I have determined to offer on Oct. 1, 1917, three billion or more dollars of United States of America 4 per cent. convertible gold bonds, due on Nov. 15, 1942, and subject to redemption at the option of the United States at par and accrued interest on and after Nov. 15, 1927. The bonds will bear interest from Nov. 15, 1917, and the interest will be payable on May 15 and Nov. 15 in each year.

Depends on Subscriptions.

"The exact amount of bonds to be issued under this offering will depend on the amount of subscriptions received. It is, of course, to be expected that subscriptions considerably in excess of $3,000,000,000 will be received, and in that event the right is reserved to allot bonds in excess of $3,000,000,000 to the extent of not over one-half of the sum by which the subscriptions received exceed $3,000,000,000. In other words, if subscriptions to the extent of $5,000,000,000 are filed $4,000,000,000 of bonds may be allotted.

"The bonds will be offered as before at par and accrued interest and will be in denominations of $50 and multiples thereof.

"The bonds shall be exempt, both as to principal and interest, from all taxation now or hereafter imposed by the United States, any State, or any of the possessions of the United States, or by any local taxing authority, except (a) estate or inheritance taxes, and (b) graduated additional income taxes, commonly known as surtaxes, and excess profits and war profits taxes, now or hereafter imposed by the United States, upon the income or profits of individuals, partnerships, associations, or corporations. The interest on an amount of bonds and certificates authorized by said act, the principal of which does not exceed in the aggregate $5,000, owned by any individual, partnership, association, or corporation, shall be exempt from the taxes provided for in clause (b) above.

"If a subsequent series of bonds, not including United States certificates of indebtedness, war saving certificates, and other obligations maturing not more than five years from the issue of such obligations, respectively, bearing interest at a higher rate than 4 per cent. per annum, shall, under the authority of said act, approved Sept. 24, 1917, or any other act, be issued by the United States before the termination of the war between the United States and the Imperial German Government, the date of such termination to be fixed by proclamation of the President of the United States,) then the holders of bonds of the present series shall have the privilege, at the option of the several holders, of converting their bonds, at par, into bonds bearing such higher rate of interest, at the issue price of bonds of such subsequent series, not less than par, with an adjustment of accrued interest.

"Such conversion privilege must be exercised, if at all, at any time within the period after the public offering of bonds of such subsequent series, beginning at the date of issue of bonds of such subsequent issue, as such date shall be fixed in such public offering and terminating six months after such date of issue, and under such rules and regulations as the Secretary of the Treasury shall have prescribed.

Terms of Conversion.

"The bonds to be issued upon such conversion of bonds of the present series shall be substantially the same in form and terms as shall be prescribed by or pursuant to law with respect to the bonds of such subsequent series, not only as to interest rate, but also as to convertibility, (if future bonds be issued at a still higher rate of interest,) or non-convertibility, and as to exemption from taxation, if any, and in all other respects except that the bonds issued upon such conversion shall have the same dates of maturity of principal and of interest, and be subject to the same terms of redemption before maturity, as the bonds converted; and such bonds shall be issued from time to time if and when

Continued on Page 11.

GREAT FIRE SALE OF PERIOD Furniture. Entire stock must be sold regardless of cost. Majority not damaged. Harris Bros., 113 & 117 West 23d St.—Advt.

Hard to Draw Line, Wilson Tells Eastman; Things Innocent in Peace Perilous in War

Max Eastman, editor of The Masses, a radical publication recently barred from the mails by Postmaster General Burleson because of its anti-war attitude, made public yesterday a letter he had received from President Wilson in reply to one he sent.

In his letter to the President Mr. Eastman congratulated him for not having adopted, as he expressed it, the entire animus of the allied war on Germany. He said in part:

"Now you have declared for substantially the Russian terms—'no punitive damages,' 'no dismemberment of empires,' 'vindication of sovereignties,' and by making a responsible Ministry in Germany the one condition of your entering into negotiations you have given a concrete meaning to the statement that this is a war for democracy. The manner in which you have accomplished this—and apparently bound the Allies to it into the bargain—has my profoundest admiration. I am encouraged by this renewed assurance of your faith in democracy to lay before you two matters in which I believe that democracy is suffering at home more than the exigencies of military organization demand."

The editor went into a long discussion of the suppression of his publication, asserting that the Postmaster General's attitude constituted a violation of the right of freedom of the press not warranted by the exigencies of military efficiency. He said that Mr. Burleson in attempting to justify his actions in suppressing the publication told the Senate that The Masses was part of an organized propaganda to encourage resistance to the draft. This Mr. Eastman denied.

The President replied as follows:

The White House,
Washington, Sept. 18, 1917.

My Dear Mr. Eastman:—I thank you very warmly for your generous appreciation of my reply to the Pope, and I wish that I could agree with those parts of your letter which concern the other matters we were discussing when you were down here.

I think that a time of war must be regarded as wholly exceptional, and that it is legitimate to regard things which would in ordinary circumstances be innocent as very dangerous to the public welfare, but the line is manifestly exceedingly hard to draw, and I cannot say that I have any confidence that I know how to draw it.

I can only say that a line must be drawn, and that we are trying, it may be clumsily, but genuinely, to draw it without fear or favor or prejudice. Cordially and sincerely yours,

WOODROW WILSON.

Mr. Max Eastman, 34 Union Square East, New York.

Commenting on the President's reply, Mr. Eastman said last night that he felt encouraged to know that Mr. Wilson realized the gravity of the problem on hand.

"I think the Government is making a grievous mistake in discouraging the popular discussion of the war aims and peace terms," he said. "This is an impractical way to conduct a war for democracy. It is important that when peace is made, it should be made not only with the German people, but by the American people. And this will not happen unless the terms of peace are fully and freely discussed beforehand by everybody."

CONFEREES AGREE ON WAR TAX BILL

Measure Will Yield $2,700,000,000 Besides $1,333,000,000 Under Existing Law.

WAR PROFITS COMPROMISE

Graduated Scheme Adopted—Conferees Add Nearly $300,000,000 to Senate Draft.

Special to The New York Times.

WASHINGTON, Sept. 27.—After two weeks of deliberation the joint conferees of the House and Senate tonight came to an agreement on the War Revenue bill. The final touches on the measure, as revamped by the conferees, will be applied tomorrow. The revised bill is expected to be reported to the House on Monday. As agreed upon the bill is increased to raise about $2,700,000,000 in revenue in addition to $1,333,000,000 obtained under existing law.

The principal change made in the measure is in the war profits tax, upon which the conferees had threatened to split. For ten days the House and Senate conferees had thrashed out the tax embraced in the measure as it passed the Senate and as originally adopted by the House.

As agreed upon tonight, a compromise has been struck between the House war profits scheme and that of the Senate. The system of graduated tax upon war profits as passed by the Senate has been accepted by the conferees, with a slight change which raises the rate of tax so as to begin at 15 per cent., instead of 12 per cent., which was the lowest rate in the Senate system. The new graduated schedule, in other words, will run from 15 to 60 per cent., instead of from 12 to 60 per cent., as the Senate system provided.

Another important change made by the conferees was in fixing the rate of exemption upon which the war tax is to be levied. The Senate adopted an exemption of 6 to 10 per cent. on capital stock invested. The House exemption was 8 per cent. The conferees tonight agreed to an exemption of 7 to 9 per cent.

Definition of Capital Stock.

One rock upon which the conferees stuck for days was the definition of capital stock, upon which the war tax is to be applied. The whole question, admitted by the Treasury experts to be highly technical and likely to induce perplexities, owing to the difficulties of applying the tax, was finally decided by the conferees in accepting the Senate basis. The only change in the Senate basis is that the cash value of patents and copyrights paid in for stock is to be included as capital; also goodwill, including trademarks and trade brands and other tangible property, provided the corporation or company has paid specifically, in cash, or with tangible property, with value as of Jan. 1, 1914.

While the Senate schedule of surtaxes was 15 to 300 per cent., upon which the graduated tax was to be applied on excess profits, material changes have been made by the conferees that raise the tax at different stages.

The conferees changed the publishers' tax to provide for a 150-mile zone instead of 250 miles for the original tax levy of 1 cent a pound.

Additional taxes between $250,000,000 and $300,000,000 over the Senate bill, which totaled $2,416,000,000, were added by the conferees. As passed by the House the total was $1,868,000,000.

A One-cent Letter Tax.

Of the $250,000,000 to $300,000,000 additional agreed to by the conferees, about one-third was placed upon postage. The House one-cent letter tax, estimated to raise $70,000,000, which was stricken out by the Senate, was restored by the conferees, and their agreement for a graduated zone increase on second-class mail is estimated to raise some millions more.

Revenues from automobiles, patent medicines, perfumes and cosmetics, and other manufactures also would be increased by the conferees' agreement. The one-cent stamp tax on bank checks, eliminated in the Senate and estimated to raise $10,000,000, is reported to have been restored to the bill.

Among important House provisions abandoned were the retroactive tax on 1916 incomes, estimated to raise $108,000,000; for a general 10 per cent. tariff levy, estimated to raise $200,000,000, and consumption taxes on gas, electric and local telephone service, estimated to bring in $30,000,000.

Another important action understood to have been taken was restoration of the special tax of 10 per cent. on munitions manufactures, estimated to raise $29,000,000. The Senate provision for its repeal was stricken out.

Continued on Page 11.

"LAST CALL."—Tomorrow is the last day—" See top of Page 7.—Advt.

MERCHANT FLEET TO BE TAKEN OVER

Shipping Board to Requisition Ocean Carriers of Over 2,500 Tons on Oct. 15.

RATES ARE SHARPLY CUT

New Charter Schedule Will Be Revised Later if Owners Need Relief.

WASHINGTON, Sept. 27.—Every American merchant vessel of more than 2,500 tons dead weight capacity available for ocean service will be requisitioned by the Government Oct. 15, the Shipping Board announced today in a statement giving the charter rates at which the vessels will be taken over. American ships available for ocean traffic total slightly more than 2,000,000 tons, but some of them already have been taken over for the army and navy.

In most instances, except where they are required for actual Government service, the ships, it was said, will be turned back to their owners for operation on Government account, subject at all times to any disposition the Shipping Board may direct.

The rates announced will cut sharply the present charter rates charged by American vessels for carrying Government supplies. It is the intention, it is understood, to apply them later to any foreign ships chartered in the United States. The chartering will be in the hands of the Shipping Board's Chartering Commission, which Welding Ring of New York has just been named to head.

Rates Fixed by the Government.

For freight vessels the monthly rates per ton, figured on time charter on a basis of dead weight tonnage, are as follows:

More than 10,000 tons, $5.75; 8,001 to 10,000 tons, $6; 6,001 to 8,000 tons, $6.25; 4,001 to 6,000 tons, $6.50; 3,001 to 4,000 tons, $6.75; 2,500 to 3,000 tons, $7.

Vessels of a speed in excess of 11 knots will be allowed 50 cents a ton additional for each knot or fraction over 11.

For passenger vessels the board adopted a twofold basis of classification: Class A, comprising steamers with a capacity of more than 150 passengers, and Class B, those with a capacity of from 75 to 150 passengers. Steamers in both ratings are further classified according to speed. Passenger steamer rates, based on time charters, and figured gross register, are:

Class A: 10 to 11 knots, $9 a ton; 12 knots, $9.50; 13 knots, $10; 14 knots, $10.50; 15 knots, $11; more than 15 knots, $11.50.

Class B: 10 to 11 knots, $8 a ton; 12 knots, $8.50; 13 knots, $9; 14 knots, $9.50; 15 knots, $10; more than 15 knots, $10.50.

Army and Navy to Man Ships.

Some of the vessels to be requisitioned, which will be used exclusively for army and navy service, will be taken over on a bare-ship basis. These vessels will be manned and operated by the army and navy instead of by the owners. The rates fixed for their use are $4.15 for cargo boats and $5.75 a ton gross for passenger steamers of eleven knots speed, with an additional allowance of 50 cents a ton for each knot in excess of eleven up to sixteen knots.

All of the rates are tentative. The board, it is announced, will examine carefully the results of operation under the rates, and will determine on any revision that appears to be necessary for fair treatment of the vessels' owners. Revisions will be made, if found necessary, at intervals of not more than ninety days.

The Government will assume the war risks on the ships requisitioned, and in many instances the marine risk as well. Where the marine risk is assumed the usual rate for this insurance will be deducted from the charter price.

Within less than six months virtually every one of the 450 American vessels now available for ocean service, including regular liners, will be either in the service of supplying American troops and warships abroad or in trade considered vital to the conduct of the war. The intention of the Government is to replace ships drawn from regular trade routes and from the coastwise service with neutral tonnage, for which negotiations are pending with neutral Governments. Foreign ships will be admitted into the coastwise service by suspension of the coastwise shipping laws. A bill to make this suspension possible is before Congress.

A statement issued concerning the new charter rates did not state whether they would apply to Pacific as well as transatlantic trade. It has been generally understood that, for the present, low rates would not be put into effect in the Pacific trade, but it is probable that the Shipping Board will reach a final decision within a few days in this connection.

SHIP OWNERS ARE SATISFIED.

Believe the Government Will Deal Fairly with Them.

The action of the Federal Shipping Board in requisitioning American oceangoing ships did not come as a surprise to the owners of ships at this port.

Continued on Page 11.

HEFLIN NAMES FOUR MEN HE SUSPECTS; DEFIES HIS CRITICS

Alabaman Wants Light on Anti-War Moves of La Follette, Britten, Mason, Baer.

TALK OF EXPELLING HIM

He Dares Norton, Author of Inquiry Resolution, to Vote to Oust Him from Congress.

LEADERS PREPARE FOR FIGHT

All Members Urged Not to Absent Themselves from Capital—Britten Assails Heflin.

Special to The New York Times.

WASHINGTON, Sept. 27.—When the Rules Committee of the House adjourned today without ordering a favorable report on the two resolutions to investigate Representative Heflin's charge that the German corruption fund had been successfully used on "thirteen or fourteen members of Congress," there was a distinct undercurrent of dissatisfaction all over the House.

Members who were about to leave the city on week-end trips canceled their engagements and determined to stay in Washington when it was made plain to them that the Heflin charge might produce many interesting possibilities. If the Rules Committee does not order an investigation the House will surely take the matter into its own hands.

Mr. Heflin appeared before the Rules Committee today and mentioned the names of members of Congress whom he connected with suspicious legislation, and said he would like to have a thorough investigation of the organizations which had indorsed certain bills of Senator La Follette. Representative Mason of Illinois, Representative Britten of Illinois and Representative Baer of North Dakota.

When Representative Britten learned of this he dictated and distributed a formal statement charging Representative Heflin with being "a pacifist of the lowest order," and being largely responsible "for the country's unpreparedness."

Meantime the whips on both sides of the House have sent out hurry calls for all hands to come to Washington on "important business." Majority Leader Kitchin told members today and yesterday they had better stay on hand, because something was likely to happen. These and others recall that when Representative Heflin voted against the war resolution he endeavored to get the House to drop Kitchin as floor leader, and that Representative Burnett of Alabama, a colleague of Heflin, took the floor to denounce Heflin for his utterances. This is only an indication of the bitterness now flavoring the undercurrent in the House.

May Seek to Expel Heflin.

As the matter stands, it is possible that some member will offer a resolution to expel Representative Heflin. Representative Britten asserts that he will offer a resolution to bring the Alabaman to the bar of the House and censure him severely.

The Rules Committe today heard Representative Heflin and Representative Norton. When it came down to a question of whether Mr. Heflin would object to an investigation, he said he would certainly object to any committee appointed by Speaker Clark, whom he condemns for alleged unfairness in heading him off in his speech on Monday. He did, however, invite an investigation of his statements regarding the suspicions actions of thirteen members. He said he would like the opportunity to inquire about the correspondence of "certain members" who had written one way to their constituents and had acted another way in the House. He wanted to find out, he said, how many members were preparing to join the Non-Partisan League—the Northwest Farmers' organization which sent Representative John Baer of North Dakota to Congress recently. The league is generally disposed toward pacifist tendencies.

Mr. Heflin made it clear that he did not want an investigation of the charges he made to be sidetracked into an investigation of himself. He said he wanted to see an inquiry into the activities of members and the sources of money for carrying on the propaganda relating to the anti-draft bill of Representative William E. Mason of Illinois and the resolution of Representative Britten of Illinois to exempt from military service all German-American citizens.

The committee members asked him again about the interview appearing in certain morning papers, in which the Alabama member was quoted as saying he had heard of a gambling room where pro-German and pacifist members of Congress were paid for their services by being allowed to be extraordinarily lucky. He denied this interview again, and added that he believed German agents had influenced newspaper reporters to quote him falsely.

"I understand," he said, "that certain members of the House want to expel me and would have done so without giving me a hearing. Gentlemen, I would have worn this expulsion as a badge of honor, and would take the case before the American people."

Representative Norton, author of one of the investigating resolutions, said:

"I have no interest in this except the interest of every member of Congress to have an investigation of the reported remarks of Representatives Heflin and Howard. I consider these very serious charges. I know of nothing more damaging than the charges that members have received German gold. It is only fair to Representative Heflin and Representative Howard and the newspaper

Continued on Page 3.

Germany and Austria Disagree Over Poland

LONDON, Sept. 27.—A Reuter dispatch from Zurich, Switzerland, says Count Adam Tarnowski von Tarnow, former Austro-Hungarian Ambassador to the United States, has been ejected from membership in the Polish Regency owing to reported decided hostility to him in Germany, and that it has been proposed that Count Ostrowski replace him.

The dispatch says the indications are that there are serious differences between Austria and Germany with regard to the composition of the Regency.

MORE GERMANS TO BE INTERNED

Ninety-one Taken Wednesday Night Are Searched and Cross-Examined.

ALL SENT TO ELLIS ISLAND

Names of Many of Those Arrested Found in Koenig's "Little Black Book."

There was a lull, but it can be stated on high authority that it is only temporary, in the round-up of dangerous enemy aliens, which began Wednesday night when the Federal authorities, aided by the entire detective force of New York City, sought out the nests of Teuton troublemakers and arrested ninety-one Germans, all of whom are said to have been active agents or workers for the Kaiser's cause in the United States. These ninety-one Germans, whose names at the request of the Government are withheld, were removed from Police Headquarters to Ellis Island shortly before noon yesterday, there to be detained until the Department of Justice orders them transferred to the Southern Internment camps.

That practically all of the men taken into custody have been employed in plants engaged in the manufacture of munitions of war for the United States and its allies was the statement made by a Federal official yesterday. One of the men who is now deprived of his liberty is a German who has been a resident of the United States for nineteen years and who during all that period has spurned all opportunities to become an American citizen. The man's wife, who called at the Department of Justice Bureau of Investigation yesterday, made the statement concerning her husband's loyalty to the German sovereign.

Credit Naval Intelligence Service.

The Naval Intelligence Service is given credit for the major part in bringing about Wednesday night's big haul of enemy aliens. For weeks the officers assigned to the intelligence service have been quietly at work listing the enemy aliens whose liberty they had reason to believe constituted a menace to the safety of the country. Not until their case was complete and they were ready to act did the naval investigators call upon the Secret Service agencies of the Government and the Police Department of the city.

As each man was taken into custody he was searched and then subjected to a rigid cross-examination as to his past activities. A mass of interesting documents is said to be in the possession of the authorities as a result of the raid, and the proper officials of the Department of Justice are now going through those papers. Not one word as to the nature or the contents of these papers has been given out. If anything is given out as to their contents it will be made public, it was said, by Attorney General Gregory.

There was a report current yesterday that the names of about three-fourths of the men caught in the big raid were to be found in the "little black book" which was found in the office of Paul Koenig, the former Chief of the Hamburg-American Line, when that office was raided more than a year ago by agents of the Department of Justice. Koenig was one of the most trusted of the men who swarmed under the direction of Captain Franz von Papen, who, as Military Attaché of the German Embassy, directed the operation of the German spy and plot systems in this country.

This "little black book," which is always referred to by Federal officials, is said to have been a more or less complete directory of the men upon whom von Papen and his lieutenants could depend in an emergency. The number of names in the book has never been made public, although it is said there are more than 500. Many of the men named in the book were arrested shortly after the United States declared war, and have been interned for months. Others left the country months ago, a great many of them going into Mexico, where they were able to obtain a haven from the Secret Service agents of the United States. A few of them managed to sign up as members of the crews of neutral ships, and most of them who did so are said to have reached Germany. The others were captured by the British or French.

Commenting upon the general round-up of enemy aliens in New York begun by the Federal authorities on Wednesday night, the New Yorker Staats-Zeitung said editorially yesterday afternoon:

"The raid undertaken yesterday by the police, acting for the Federal Government, which yielded some 200 German subjects and a great deal of incriminating material, ought again to create an opportunity for German subjects in general to realize the seriousness of the situation.

"It appears that there are still some among them who, because they have not thus far been annoyed nor disturbed in their business, in their pleasures, in their customs, nor even in their judgment of the war, have trusted themselves to sleep in the belief that 'it will not get so bad.' Only the pessimists, the fearful souls, talk as if any danger menaced the German subjects here. A great deal of such idle chatter is heard, alas!

"Any attempt to hold up the munition industry of the United States and its allies today through pro-German propaganda is so childish, so silly, that it makes a person's brain stand still to see that yet today German propaganda finds the means to do it. All these propagandists will, and must, be made harmless. Not only in the interest of the United States, but also in

Continued on Page 3.

The Greenbrier, White Sulphur Springs, West Va. Ideal time for the cure. Only one night from New York.—Advt.

BAR PEACE SPEECH IN THE REICHSTAG BY CHANCELLOR

State Secretaries and "Some Military Personages" Shut It Off at Last Moment.

SURPRISE TO SOCIALISTS

Had Expected Frank Discussion of War Aims—House Adjourns for a Week.

KAEMPF ATTACKS WILSON

Rome Hears That Germany Has Secretly Reassured the Vatican on Peace Terms.

Special Cable to THE NEW YORK TIMES.

THE HAGUE, Sept. 27.—Chancellor Michaelis, it is learned here, suddenly abandoned his intention of speaking plainly before the Reichstag on peace. This has amazed the members of the majority parties, who apparently fully believed that he intended to discuss frankly the future of Belgium and other German war aims at Wednesday's session.

The Berliner Tageblatt, whose editor, Theodor Wolff, asserted on Monday that it was improbable Michaelis would really say anything important, says the Chancellor changed his mind at the very last moment, deciding to speak only in the Grand Committee of the Reichstag, which, the paper says, means that his remarks will be kept secret.

These sudden changes of intention by the Chancellor are becoming striking. It is recalled here that the text of the note to the Pope was revised and severely cut, according to various well-informed German statements, at a Cabinet council held at the last moment.

Michaelis's change of intention regarding the contemplated speech to the Reichstag was also the result, it appears, of a council of Secretaries of State and "some military personages." The National Liberal resolution of Sunday taking a Pan German stand may be significant of the same change of Governmental opinion.

AMSTERDAM, Sept. 27.—Dr. Kaempf, President of the Reichstag, in a speech concerning President Wilson's reply to the Pope, according to a dispatch from Berlin, said:

"He who tries to drive a wedge between the Kaiser and the people bites on granite, owing to the common sense of the German people. We read in President Wilson's note to the Pope the word 'humanity.' Are we to believe the words of a man who had the power to preserve hundreds and thousands of lives by preventing the export of munitions and war material from America to the Entente?

"Can that man boast of humanity who, apart from the munition supplies, prolonged the war by his unneutral attitude before America declared war and who supported England's war of starvation against German women and children?"

The Reichstag, at its plenary sitting on Wednesday, discussed the order of the day, after which it adjourned until Oct. 3, when the second reading of the bill to reestablish the German mercantile fleet and the supplementary budget will be discussed. In the meantime the committees will continue their work. It is hoped to end the present session by Oct. 10.

GERMANY ENCOURAGES POPE?

Gives Assurance, It Is Reported, That Reply Was Tactical.

Special Cable to THE NEW YORK TIMES.

ROME, Sept. 27.—As time elapses since the reception of the replies of the Central Empires to the Papal peace note, hope at the Vatican augments that the Papal initiative will finally have satisfactory results.

It is understood that important forces are working to this end in Germany, which gave assurances to the Holy See that there was no need to be alarmed by Germany's appearance of not yielding, as this was necessary in order not to give the Allies the impression that they could augment their claims.

APPEAL FOR GERMAN LOAN.

Berlin Magistrates Attack President Wilson in Plea.

AMSTERDAM, Sept. 27.—A full-page advertisement in Berlin newspapers, signed by the Chief Magistrates of Greater Berlin and appealing for subscriptions to the war loan, says, among other things:

"Lately President Wilson has been hypocritically preaching the democratisation of Germany by grace of the Entente and has attempted to sow discord among the German people and to drive it through inner dissension to foolish self-destruction. This must not be. Our firm purpose remains to hold out and win an honorable peace, insuring the Fatherland's future weal."

REPORT GERMANS HIDE MESSAGES IN LAUNDRY

Soiled Clothes Sent Here From Mexico City Are Said to Carry Legation Dispatches.

MEXICO CITY, Sept. 27.—The latest means of communication between the German Legation in Mexico City and New York, it is said, is soiled laundry.

Women travelers proceeding from Mexico to the United States, to whom the laundry is given, are requested, it is reported, to send it to a certain address in New York.

It is inferred that these pieces of linen carry messages written in sympathetic ink. Some of them, it is also said, bear telegraphic symbols beneath embroidery, which conceals the dots and dashes.

It is reported, but unconfirmed, that this plan originated with Captain Meintsche, who came to the United States as a member of the ship's company of the submarine Deutschland and made his way into Mexico.

HAIG BEATS BACK 7 FIERCE ASSAULTS

Holds Positions Gained East of Ypres and Inflicts Heavy Losses Upon Germans.

HAS TAKEN 1,614 PRISONERS

Intense Aerial Activity Results in the Loss of 15 German and 13 British Machines.

LONDON, Sept. 27.—Despite seven powerful counterattacks launched by the Germans yesterday afternoon and evening against the ground conquered yesterday by the British troops east of Ypres, Field Marshal Haig's forces are still in possession of their gains, and their assailants again have suffered heavy losses. The number of prisoners taken by the British in their latest offensive has reached 1,614, including 48 officers. The British casualties are reported to have been light.

In the course of Wednesday's fighting large numbers of British airplanes aided the infantrymen, attacking the Germans from low altitudes with great effect. The German airmen put up strong opposition, and as a result the casualties among the fliers were high. Fifteen German machines were accounted for, but thirteen of the British planes failed to return to their base.

Telegraphing from the British front in France and Belgium, The Associated Press correspondent says:

"Hard fighting occurred during the night at various points along the Ypres battle front as a result of heavy German counterattacks on positions wrested from the enemy yesterday, but this morning found the situation virtually unchanged. Furious enemy assaults, which continued throughout yesterday and last night, were dealt with successfully, and the British today were maintaining their new lines.

"The main battle this morning was in the neighborhood of a position known as Cameron House, which lies just south of the eastern extremity of Polygon Wood. A severe and continuous struggle has been proceeding here, and when last heard from the Australians were pressing the dogged Germans hard.

"Counterattacks against the Australian front east of Polygon Wood during the night were buried back after hard fighting.

"Yesterday afternoon the Germans launched a pretentious counter-drive against the British line between Tower Hamlets and Polygon Wood. A sanguinary struggle ensued, especially north of Menin Road, but the Germans were gradually forced to withdraw after suffering heavy losses.

"Northwest of Zonnebeke heavy fighting still continues in the region of an elevation known as Hill 40, which dominates a considerable amount of the surrounding ground.

"East and a little northeast of St. Julien the Germans made two heavy counterattacks against redoubt positions held by the British overrun yesterday morning. A very determined assault in the neighborhood of Boetleer Farm, east of St. Julien, was driven off. North of this place the Germans succeeded in regaining two redoubts. Subsequently the British countered in return and forced them from one of these, leaving the other still in enemy hands.

"The ridge over which the fighting is now in progress is virtually all that separates the British from the plains of Flanders. Although the official German communications lately have been claiming British defeats, or discounting the advances made, the desperate resistance of the Germans is indicative of the vital significance of the recent allied gains. German officers taken prisoners admit the seriousness of the situation for their country."

Tonight's official report from British headquarters says:

After all our objectives had been gained yesterday seven powerful hostile counterattacks were made during the afternoon and evening. All were repulsed with heavy loss to the enemy.

The total number of prisoners captured in yesterday's offensive operation was 1,614, including 48 officers. Our casualties were again light.

On the battle front today we maintain slightly to the south of the position of Polygon Wood. There has been considerable artillery activity on both sides at intervals throughout the day.

Air Combats at Low Altitudes.

The weather was misty Wednesday morning and later the day was overcast, with a strong west wind. In spite of this our airplanes were extremely active in co-operation with the artillery and infantry in the battle area.

The enemy's troops on the fighting line and his reserves in the rear were harassed with machine gun fire throughout the day. Some 30,000 rounds fired from altitudes of from 100 feet and upward, and many parties of German infantry were dispersed with casualties. On one occasion three of the enemy's guns were fired on while moving. The teams of two of the guns bolted, and the third gun was overturned.

Strong opposition was encountered from the enemy's fighting machines, and a very large number of combats occurred at low altitudes. Heavy casualties on both sides resulted, owing to the difficulty of regaining control of damaged machines when flying near the ground.

The weather prevented any extensive bombing operations during the daytime, but at night over two tons of bombs were dropped on the enemy's reserves near the battle front.

Seven hostile machines were downed in air fighting, three were driven down out of control, and five others were downed by infantry fire. Thirteen of our machines are missing.

The text of the afternoon statement follows:

Later accounts show the enemy spared no effort to regain important ground captured by us. The fighting on the battle front yesterday afternoon and evening was exceedingly severe. Between 4 and 7 P. M. four separate counterattacks were made in great strength against our new front from Tower Hamlets to the St. Julien-Gravenstafel road.

The struggle was the most severe in the area south of Polygon Wood, where Englishi, Scottish, Welsh, and Australian troops defeated repeated attempts of the enemy to break into our positions. The enemy's attacks all were repulsed after fierce fighting in which the German losses from our artillery and infantry fire were extremely great.

Later in the evening the fighting gradually died down, leaving our troops in possession of the ground they had captured during the day.

BERLIN BELITTLES GAINS.

But British Report Says Ludendorff Distorts Facts of Ypres Fighting.

BERLIN, Sept. 27, (via London.)—Especially stubborn fighting occurred yesterday along the roads radiating from Lonnebeke westward, and, in the evening, fro possession of Gheluvelt, today's official report says. The village remained in possession of the Germans.

The communication reads:

The battle in Flanders yesterday raged uninterruptedly from early morning far into the night and continued until morning in minor engagements. The battle-tried Fourth Army again withstood the British assault. Troops belonging to every German province shared in the success of the day, which brought the enemy even less gain of territory than the battle of Sept. 20.

Drumfire of unprecedented intensity preceded the attacks. Behind a wall of dust and smoke the English infantry broke forward between Marineleare (between six and seven miles north of Ypres) and Hollebeke, often accompanied by tanks. The enemy, assaulting repeatedly on both sides of Langemarck, was repulsed every time by our fire and in hand-to-hand fighting.

From the region to the east of St. Julien to the Menin-Ypres road the English succeeded in breaking into our defensive zone to a depth of one kilometer, where afterward bitter and stormy battles took place throughout the day.

By shifting his nearest artillery ahead of our infantry attack the enemy attempted to check the advance and interference of our reserves. The iron will of our regiments broke through the violence of the enemy's fire, and the enemy was driven back at many points in fresh assaults.

Especially stubborn fighting took place at the roads radiating from Zonnebeke westward yesterday and last evening for the possession of Gheluvelt. The village remained in our possession. Further south to the Comines-Ypres Canal repeated assaults by the English broke down without results and with heavy losses. The enemy has not renewed his attack up to the present. At least twelve English divisions [120,000 men] have been employed at the front. They have not shaken the firmness of our defense.

On other sectors of the Flanders front and in Artois the artillery activity increased only temporarily.

The bombardment of Ostend Tuesday night, apart from the damage done to buildings, demanded sacrifices from the population, fourteen Belgians having been killed and twenty-five seriously wounded.

LONDON, Sept. 27.—A British official statement was issued tonight with reference to statements contained in the German communication. It says:

Today's German official communique states that the British troops gained less territory on the 26th than on the 20th. This is perfectly true. The attacking troops gained all their objectives on both days, but the objectives set for the operations of yesterday were smaller than those for the 20th.

In sentences which are purposely misleading von Ludendorff describes the fighting near Zonnebeke and Gheluvelt. He omits to state that Zonnebeke was lost by the Germans, but emphasizes the retention of Gheluvelt, which was not one of the British objectives.

REPULSE TWO AISNE ATTACKS.

French Inflict Heavy Losses on Germans in Night Engagements.

PARIS, Sept. 27.—Two German attacks on the Aisne front were repulsed by the French last night, the War Office announces. The Germans sustained heavy losses.

The text of the afternoon statement follows:

On the Aisne front the Germans were especially active early last evening and during the night. After a violent bombardment of our positions at Lesvaux-Mereng, to the west of Cerny, the enemy attacked south of Arbre de Cerny, but was forced to return to his trenches after suffering heavy losses.

A second attack launched this morning at Aube, between the Plateau des Casemates and the Californie Plateau, likewise was repulsed.

An operation carried out by us to the east of the farm of Froidmont enabled us to take prisoners.

Two enemy surprise attacks, one upon the right bank of the River Meuse, in the region of Beaumont, and the other in Alsace, in the region of the Linge, were completely repulsed.

There was nothing to report on the rest of the front.

The official statement issued by the War Office tonight reads:

There were intermittent artillery actions over the greater part of the front. The action was more spirited in the sector south of Ailles and north of Bouquemont. An enemy surprise attack in the neighborhood of Beaumont, on the right bank of the Meuse, failed under our fire.

The Belgian communication issued today says:

The artillery has been quite active during the last two days. We carried out a bombardment in the night on the enemy communications and shelled several of our works and observatories. Our trench artillery ended to our advantage a bombing action north of Dixmude.

Yesterday, in co-operation with the French and British artillery, our batteries took to task several German batteries in the region of Dixmude. Today an enemy reconnoissance was repulsed with grenades north of Dixmude.

Our airplanes carry out their daily missions.

BERLIN, Sept. 27, (via London.)—The report from General Headquarters of the fighting on the French front says:

Army of the German Crown Prince—Northeast of Soissons, in the centre of the sectors of the Chemin des Dames, and on the eastern bank of the Meuse, the artillery activity has been lively. Only local forefield engagements developed.

Seventeen enemy airplanes were brought down yesterday.

AUSTRALIA IN THE VAN OF LATEST YPRES DRIVE

Anzacs Forced Their Way Beyond Polygon Wood in Forty-eight Hours of Fighting.

By PHILIP GIBBS.

Copyright, 1917, by The New York Times Company.

Special Cable to THE NEW YORK TIMES.

WAR CORRESPONDENTS' HEADQUARTERS IN BELGIUM, Wednesday, Sept. 26, (delayed.)—During the last forty-eight hours there has been hard and prolonged fighting north and south of the Menin Road, and in spite of formidable counterattacks by the enemy, which began early yesterday morning and still continue, the British troops have made a successful advance in the neighborhood of Zonnebeke and southward beyond Polygon Wood race course, which now belongs to the Australians.

It is south of Cameron House and the rivulet called Reutelbeek that the enemy's pressure has been greatest, and where the battalions of the right of the Australians have had the hardest time, under incessant fire and attack since dawn yesterday; but on their right other British troops, also severely tried, have swept across the Tower Hamlets ridge in the direction of Gheluvelt.

It was fully expected that any new endeavors of the British to advance beyond the ground gained in the battle of Sept. 20 would be met with the fiercest opposition. The capture of Polygon Wood and Westhoek seriously lessened the value of Passchendaele Ridge, which strikes northward and forms the enemy's great defensive barrier, and it was certain that, in spite of the heavy losses he had already suffered in trying to get back that high ground above Inverness Copse, he would bring up all his available reserves to hinder further progress at all costs.

Reserves Rushed by Motor Buses.

For two days before yesterday he made no sign of movement in his lines and was kept quiet by the breakdown of all his previous counterattacks, which the British repulsed with most bloody losses to the enemy, so that their divisions were shattered and demoralized. The German command used that time to drag the broken units out of the line and to replace them or hurry up to their support the reserves which had been waiting in the rest areas behind, and fresh men were rushed up by motor omnibus and railways to points where it was necessary to take to the roads and march to the assembly positions, ready for an immediate counterattack. Probably some of these positions were in Zandwoorde and Kruyseik, in the neighborhood of the southeast of Gheluvelt, others behind Passchendaele Ridge no doubt.

The British attack for this morning did not leave out of account the strength of resistance likely to be offered. The enemy showed signs of desperate anxiety to check the advance on the Polygon Wood line and the ground going south of it to Gheluvelt spur, and he made a great effort with massed artillery to smash up the organization behind the British lines, and by a series of thrusts to break the British front.

On Monday afternoon, increasing it to great intensity yesterday, he flung down his barrage fire in Glencorse Wood and Inverness Copse, fired large numbers of heavy long-range shells over Westhoek Ridge, Observation Ridge, and Bloody Angle, and concentrated most fiercely on the ground about Cameron House, Black Watch Corner, and Tower Hamlets.

At 6 o'clock yesterday morning, supported by this terrific fire, he launched his first attack on the British troops around Cameron House, and, owing to their losses, they were obliged to fall back some little way in order to reorganize for an assault to recapture their positions. These fought through some awful hours, and several of their units did heroic things to safeguard their lines, which for a time were threatened.

While they were fighting in this way, the Australians, on the high ground this side of Polygon Wood race track and the mound which is called the Butte, also had to repel some fierce attacks which opened on them soon after 3 o'clock in the morning. The enemy was unable to pierce their line, and fell back from this first attempt with great losses in dead and wounded. This was soon followed by a second thrust at midday, which met the same fate. At 2 o'clock in the afternoon the Australians sent some men to help the troops on their right who were passing through a greater ordeal, owing to the storm of fire over them and the continued pressure of the enemy's storm troops, who were persistent throughout the afternoon, in spite of the trails of dead left in their tracks.

Air Raids in Bright Moonlight.

It was a serious anxiety on the eve of a new battle, but it failed to frustrate the British attack. All the area through which the enemy was trying to bring up his troops was made hideous by artillery fire and the work of the Royal Flying Corps. It was a clear, moonlight night, with hardly a breath of air blowing, and all the countryside was made visible by the moon's rays, which silvered the roofs of all the villages and made every road like a white tape. The British planes went out over the enemy's lines, laden with bombs, and patrolled up and down the tracks and made some thirty attacks upon the enemy's transport and his marching columns. All his lines of approach were kept under continual fire by guns of heavy calibre, and for miles around shells swept the points which marching men would have to pass, so that their way was hellish.

The British aircraft went out and flew very low and dropped bombs wherever the observers saw men moving through the luminous mists of night. Behind the British lines air patrols guarded the countryside. On the battlefield there was no unusual gunfire for several hours after dark. The guns on both sides kept up the usual night bombardment in slow, sullen strokes, but, as it was in the Australian front, it was not until about 4:45 o'clock in the morning that the enemy opened a heavy barrage on Glencorse Wood. The Australian troops were already massed beyond that ground for the attack which was due soon.

On the north, up by Wurst Farm, on the lower slopes of Gravenstafel, the British soldiers were also waiting to "go over the bags," as they call it, against them. The German guns put over a heavy barrage, but that fire of explosives failed to stop or check the assault.

Charging in a Thick Mist.

It was almost dark when the British went forward through a thick ground mist which was wet and clammy about them. Their artillery had opened before them the same monstrous line of barrage fire which they had followed on the 20th, and they went after it at a slow trudge, which gave them time to avoid the small craters and get over difficult ground without lagging behind. That protecting storm, that violence of fire, was deadly and terrifying this morning, as on that other day. Through the mist the British saw the Germans running and falling, and many of them did not stay in the blockhouses, though it was almost certain death to come out into the open before the barrage passed. There were dead men in many of the shell craters before the British reached them, and others afterward. The British troops passed through clumps of ruin which once had been hamlets and farms. There was such a mess of brickwork and masonry at Aviation Farm, where the Germans were hiding in the concrete walls and fired machine guns and rifles for some time until the British troops closed in on them.

Something like 150 prisoners were taken in this section of the attack. One of them was a queer bird who belonged to the sea, that is to say, he had been a sailor on the Dresden and was in the battle of the Falkland Islands and off Coronel where he was picked up by a Swedish boat and taken back to Germany. To his disgust he was put in the Tenth Bavarz Division, and now, after his soldier life, wants to work in a British shipyard. He was surprised at the food given to him, and thought it was a bribe to get information from him, believing that England was agonizing with hunger.

About 150 prisoners were taken also by troops on the right of this sector belonging mostly to the Twenty-third Reserve Division, with some of the Third Guard. The British here attacked in the direction of Zonnebeke village and had some stiff fighting on their way to Windmill Cabaret and Hill 40, which seems to be the key to the position. Here they came against some of the blockhouses at Toronto Farm and Van Isacker's Farm, but did not meet great trouble there. Some of the blockhouses have been so badly knocked by shellfire that the garrisons inside have been killed by concussion, and other men came out to surrender as soon as the British came near them.

Foles Glad to Surrender.

Near the village of Zonnebeke the fight was more serious, and the enemy's gunfire, which had not been very heavy on other ground of attack, smashed along the line of the railway embankment. The Australian advance across the race course of Polygon Wood and northward across the spur to below Zonnebeke Chateau was steady and successful.

There was a regular chain of blockhouses on the way, but there again the old black magic of the pill box failed. Men rallied inside them, many of them being Poles of the Forty-ninth Regiment, like the Russians, and sent the British to kill us as soon as possible for their sake. Most of them were quick and glad to surrender. A platoon of them was taken in some wooden dugouts below the high mound of Polygon Wood—that old butte which is supposed to be the burial place of a prehistoric chief, although by the Australians it is believed to have been the observation post of Sir Douglas Haig in 1914.

The enemy's gunfire was heavy over part of the ground, and there were nests of machine guns along a road which gave some trouble, but in the main attack the losses of the Australians were not heavy up to the time they gained their last objective. It was the aircraft that brought back the first news of the Anzacs on the race course in Polygon Wood, and later that they had reached their furthest goal where prisoners were surrendering freely.

On the left of their front the Australians were quiet, satisfied with their position. On the right they had a little anxiety because of the check to troops south of them. At one time it was found advisable for the Australians to swing back their flank a little in order to avoid its exposure; but they are full of confidence and sure they can hold any counterattack which may be launched against them.

It has been a hard day for all the British forces, especially for those who bore the brunt of the enemy's fire, and I believe it will be counted as one of the bigest days of fighting in this war. Its decision is of vital importance to the enemy and to ourselves, and so far it is in our favor.

WILSON WANTS LIGHT ON ALL LABOR UNREST

Special Commission to Extend Its Tour to Every State Where There Is Industrial Trouble.

WASHINGTON, Sept. 27.—In preparation for an inquiry into labor conditions in the West the special commission appointed by President Wilson and headed by William B. Wilson, Secretary of Labor, held its first meeting today and received its instructions from the President.

After the conference it was indicated that the commission which will leave Monday, expects to broaden the scope of its survey to include general labor unrest throughout the United States, rather than in the West only, and to recommend to the President a comprehensive policy of dealing with the situation as a war emergency.

Particular attention will be paid to the charges of organized labor that I. W. W. activities in many cases have been encouraged by corporations as a means of forestalling the extension of labor organization.

Besides Secretary Wilson, members of the commission are Verner Reed of Colorado, Colonel J. L. Spangler of Pennsylvania, a retired coal operator; John H. Walker, President of the Illinois Federation of Labor, and E. F. Marsh, President of the Washington State Labor Federation.

The Government's Shipbuilding Labor Adjustment Board will start Wednesday for Seattle to take up at first hand the Pacific Coast strike situation. The board will visit Portland and San Francisco, its members are Everit Macy, E. F. Carriam, and A. J. Berres.

TERESTCHENKO QUITS RUSSIAN CABINET

Premier Kerensky and War Minister Decide to Address the Democratic Congress.

LENINE REPORTED IN CITY

Despite Bolshevik Menace Provisional Government Continues to Promulgate Reforms.

PETROGRAD, Sept. 27.—The newspapers announce the resignation of M. I. Terestchenko, Minister of Foreign Affairs in the new Cabinet of five.

The Committee of Five, in temporary control of the Government, at its first meeting since the return of Premier Kerensky from the front, determined that the Premier and General Verkhovsky should appear before the Democratic Congress which convenes tomorrow. This action followed a four-hour session of the committee at the Winter Palace, at which the attitude of Premier Kerensky is said to have been substantially this:

While the Government is not bound to recognize the Democratic Congress and is not conceding that it represents the greatest part of Russia, it is admitted that the Congress represents a large percentage of the people through elements which must be taken into consideration.

The Kornilloff case is expected to figure prominently in the congress. General Alexieff, in an interview published by the Russky Slovee, said that the cause of his resignation as Chief of Staff was his dissatisfaction with the treatment of General Kornilloff as a rebel. General Alexieff declared that Kornilloff was not an adventurer, but a true patriot, who did not desire to reestablish discipline by terrorism, but by rational means. A military-revolutionary court of uneducated soldiers would not guarantee a fair trial.

Despite Alexieff's fears, the public does not believe Kornilloff will be shot. The Rech calls the affair a "new Dreyfusiad."

A sensation has been created here by a report that Nikolai Lenine, the extremist leader, has reached the capital from Finland. It is said he intends to appear as the chief orator of the Bolsheviks at the Congress, which he is confident will defend him. The Minister of the Interior has ordered his arrest if he is found in Petrograd, but he is not to be taken into custody in the halls of the Democratic Congress.

The Bolsheviks continue to exert their influence over the representatives of the provincial councils of Workmen's and Soldiers' Delegates. The President of the Moscow Council of Workmen's and Soldiers' Delegates has resigned as a result of the adoption by the council of a resolution unfriendly to the Government. In yesterday's elections of representatives to the Congress from the Moscow Council of Workmen's and Soldiers' Delegates the Bolshevik candidates received the votes.

In the Petrograd Council of Workmen's and Soldiers' Delegates, the Bolshevik faction has forced through a list of extremist orders to the Congress. The Bolshevik orators have begun to accuse M. Tseretelli and other moderates of dickering with the bourgeois and have proceeded to introduce a resolution declaring that the Cabinet to be nominated by the Congress must not contain members of the bourgeois. They propose to pass a law following this action upon the Cabinet.

Settle the Kornilloff affair; reabolish capital punishment; strain efforts to attain peace; to summon as soon as possible the Constituent Assembly; to dissolve the Duma and the Council of the Empire; to transfer the land to the peasants immediately; to establish State control of production; to pass an eight-hour labor law; to change radically the command of the army.

The activity of the Government in promulgating reforms continues, notwithstanding the uncertainty of the situation. The Minister of Education has ordered that instruction be given in the local language in elementary schools of the Baltic provinces. The Prison Department has prepared a law providing for training of youthful culprits, instead of their imprisonment. A decree has been issued legalizing an easier form of oath for Karaite Jews.

The Finance Ministry has submitted a project for the long-awaited sugar monopoly law, under which the State alone will import, export, and sell this commodity at home. Another decree establishes a general inspectorate of the oil industry, with headquarters at Baku and Grosnaya, in the Caucasus. The functions of the inspectorate will be economic, technical, and scientific. The inspectors will prospect for new oil deposits, regulate the general use of natural gas and electricity, and exercise compulsory powers over owners of oil fields.

General Tcheremissoff, the official news agency announces, has been appointed Commander in Chief on the northern front. General Volestchenko succeeds General Tcheremissaff as Commander in Chief on the southwestern front.

SAYS RUSSIAN ARMY DOESN'T WANT TO FIGHT

Returning American Asserts Nation Is in Chaos and Cabinet Is Helpless.

STOCKHOLM, Sept. 27.—An American who has spent ten years in European capitals and whose position compels him to take the viewpoint of an impartial observer, reached here today after six weeks in Petrograd and gives a pessimistic report of the fighting spirit in Russia and of political and industrial conditions there. He says:

"There is no fighting spirit except among the Cossacks and Caucasians, and that seems to be waning. A Caucasian Colonel said to me: 'There are no real fighters left in Russia except us, and we are not Russians, thank God, but Caucasians and Mohammedans!'

"The interior cities and villages are filled with Russian troops who refuse to go to the front. Young Russians of the better classes are hurring the streets of Petrograd for men who are willing to become officers. Since the murder of officers by men has become a daily occurrence only the most fervent patriots will assume the risk of taking commissions.

"Newspapers in Helsingfors carry daily accounts of military deeds of violence and of the murder of officers and civilians by soldiers, often accompanied by robbery. The Government has not dared to do more than announce that these matters will be investigated carefully.

"The Bolsheviks are gaining the upper hand in Petrograd and are increasing their strength in Moscow. I venture to predict their eventual supremacy. I know this means almost the elimination of Russia as a factor in the war and places new burdens on America.

"The Government's utter powerlessness was recently shown in connection with its exile of a number of 'dark forces.' The Bolsheviks took them from a train at Viborg, are now sending them back to Petrograd, and the Government does not care to insist that its deportation order be carried out.

"A factory near Nizhni-Novgorod manufacturing war materials and employing 15,000 hands has just closed because it has been impossible to meet the wage demands. Armed workmen terrorize the owners of factories, workmen's committees spend their whole time drafting wage schedules, and nobody may be hired or discharged without their consent. Laborers unloading wood from barges at Petrograd won in one day a increase of from 43 to 52 rubles daily.

"Conductors and porters on Finnish railways refuse to accept Russian money at any rate of exchange. I saw four one-ruble and three three-ruble notes bearing the same respective numbers."

GREAT ITALIAN ATTACK EXPECTED BY AUSTRIA

Situation, Dispatch From Rome Says, Is 'Full of Promises and Surprises.'

Special to The New York Times.

WASHINGTON, Sept. 27.—Austrian counterattacks on the Italian front have all failed, according to a semi-official dispatch reaching Washington from Rome today. The message says that the present situation of the Italian offensive promises surprises and that the Italians have practically cleared the Bainsizza Plateau and are holding all the territory they have thus far gained.

"The present state of affairs on the Austro-Italian front," the message reads, "appears to be full of promises and surprises. The enemy, believing the supreme solution of the war can be decided only by fighting, is strengthening his defenses and accumulating great quantities of material desperately, and is doing everything possible to forestall a future Italian offensive, which is expected. The Italians have practically cleared the Bainsizza Plateau and are holding all the territory conquered. According to the statements of prisoners, it seems that the Austrians are quite discouraged.

"At present, the greatest activity is being displayed by Italian airplanes, which are scouting over the enemy's rear lines where the Austrian troops are resting, spreading fear and terror by their bombing operations."

Raids by Austrians Fail.

ROME, Sept. 27.—The Italian official communication issued today says:

On various sectors of the Trentino and Julian fronts enemy parties attempted to surprise our lookout posts, but everywhere were driven back. In the Marmolada region the enemy in exploding a mine tried to dislodge us from positions captured Friday night. The attempt failed. On the Carso there was increased activity on the part of the enemy's artillery was effectively countered.

Enemy railway plants at Grahovo and Dottogliano were attacked yesterday by our air squadrons, which dropped altogether five tons of bombs. The enemy's reaction was very lively. One of our machines which was brought down in an aerial combat over Asiago fell in flames inside our lines.

Acker, Merrall & Condit

EST. Company 1820

GORDON'S DRY GIN
Case $17.00—Bottle $1.55

JAM—ROBERTSON'S RASPBERRY—SCOTCH IMPORTED
15-ounce jar 27c.

HAM—ELM CITY, LEAN—MILD CURE
Pound 34c.

OLIVE OIL—PACKED IN FRANCE
Quart tins $1.25—Half-gallon tins $2.

RICE—QUAKER
Pound package 13c.—2 for 25c.

ATTEMPT TO RECAST SWEDISH CABINET

King Gustave Asks von Sydow to Form a Coalition of Liberal Tendency.

PRO-GERMANS LOSE HEAVILY

Lindman Likely to Go—Branting May Agree to Coalition, Though Socialists Are Barred.

Special Cable to THE NEW YORK TIMES.

STOCKHOLM, Sept. 27.—In accordance with the wishes of King Gustave, efforts are being made to form a coalition cabinet of decidedly Liberal coloring, or a temporary cabinet of Liberals and Conservatives, to prepare the budget for the opening of Parliament on Jan. 15.

The King has privately requested Oscar von Sydow, Minister of the Interior in the Hammarskjold Cabinet, to form a new Government, suggesting that the present War Minister, Colonel Akerman, remain in office, and that Eliel Loefgren, a prominent Liberal leader, be made Minister of Justice, and Captain Sten Dehlgren Minister of Marine. Professor Eden and Baron Adelswaerd also have been requested to join the new Cabinet, but do not approve a Government containing Conservatives. It is unlikely that the Socialist leader, Hjalmar Branting, or any other Socialist would join such a coalition.

M. von Sydow was known as a clever and industrious official during his tenure of office, and was persona grata to the Liberals and Socialists.

The resignation of the present Cabinet will not be announced until its successor is chosen.

Election returns from the Second Parliamentary Division in Stockholm show that four Socialists, one Liberal, and three Conservatives were elected. The composition of the new Second Chamber will be as follows: Socialists who are supporters of M. Branting, 86; Socialists of the Left, 12; Liberals, 62; Conservatives, 58; new peasant parties, 12. The supporters of Branting, who in the campaign strongly criticized the foreign policy of the Government, gained fourteen seats. The Liberals gained five, and the Conservatives lost twenty-eight.

Agrarians Help Conservatives.

Although the Liberals, with sixty-two seats, nominally take second place in the Riksdag, the Conservatives, with fifty-eight instead of eighty-six, which they had in the last Riksdag, may, owing to the strength of two new agrarian parties, commanding twelve seats, be able to hold place as the second strongest party in the Chamber.

Approximately half a million votes were cast for, and quarter of a million against, the proposal for the democratic revision of the Constitution, abolishing plural voting in municipalities and giving the women the franchise.

An important result of the elections will be that the Socialists will have a majority in the Riksdag's joint committees. In the last Riksdag the seats were equally divided and as a result questions were constantly decided by drawing lots.

The Conservatives' loss in the popular vote, compared with 1914, was more than one-third of their total vote of that year.

LONDON, Sept. 27.—The dispatch from The Associated Press correspondent at Stockholm was the first news received here regarding King Gustave's plan for carrying on the Government in Sweden. Although the Socialists and Liberals won the elections, the King desires to retain a Conservative Premier, and it is considered probable that Branting, the Socialist leader, will be willing to give the King's new scheme a fair trial.

Von Sydow is thought to be the best selection the King could make from the Conservative ranks and is regarded even by his political opponents as clear-minded and unbiased. The retention in the War Office of the pro-German Colonel Akerman is thought here to be the only unsatisfactory side of the King's scheme.

The Foreign Minister, Admiral Lindman, whose office has been the chief target in the American revelations, is not mentioned in the dispatch, but his retirement is a certain prerequisite to the acceptance of posts by Dehlgren and Loefgren.

ITALIAN SOLDIER'S BRAVERY.

All Italy Talking About the Exploits of Dalmondo Scintu.

Special Cable to THE NEW YORK TIMES.

ITALIAN HEADQUARTERS, Sept. 26.—"The soldiers of the Sassari Brigade can always walk proudly satisfied through life, conscious of their heroism and sublimely accomplished duty," said General Capello, commander of the Third Army, whose exploits in the last advance on Monte Santo and the Bainsizza Plateau are known all over the world.

Soldiers and officers wearing the colors of the Sassari Brigade are the cynosure of all eyes, and many people stop them to ask for details of their experiences. The public, therefore, takes great interest in the wonderful feats of the dare-devil, ragged, sandy Dalmondo Scintu, a Sardinian belonging to the Sassari Brigade, who in the offensive of last June covered himself with glory by rescuing a wounded companion under the deadly fire of the Austrian cannon. In the last advance Major Nocelli, to capture a trench full of Austrians, selected Scintu and ten other soldiers. The Sardinian with cool audacity entered the trench, crying to his comrades, "Forward for the honor of Sardinia!" They took fifty-five Austrians, but the Austrian commander and his staff fought desperately and one of them wounded Scintu. This roused the latter's southern temper to white heat, and, after firing at his assailant, he sprang on him and finished him with the bayonet, after which he killed the other officers with a hand bomb.

Scintu is now lying in a camp hospital slowly recovering and impatient to return to the fighting line.

MARINES ON PROVOST DUTY

But It Is Believed That Sibert's Men Will Soon Be at the Front.

By The Associated Press.

AMERICAN TRAINING CAMP IN FRANCE, Sept. 27.—The American marines who have been with Major Gen. Sibert's command have all been withdrawn and will go into provost guards in villages and cities of France, some going to England.

They still hope, however, for service in the trenches, for they were among the most forward troops in grasping every detail of modern warfare.

WASHINGTON, Sept. 27.—The report of the separation of the marine regiment from Major Gen. Sibert's command was received here with some surprise, but it was not interpreted as meaning that the marines were not to see active service at the front, but rather that the need for their services in provost guard work was at this time more pressing.

There is said to be little doubt that a full brigade of marines will soon be at the front, and at that time it is virtually certain that it will have a place in a fighting division for trench duty.

Deputies Pass Appropriation Bill.

PARIS, Wednesday, Sept. 26, (delayed.)—The Chamber of Deputies tonight passed the appropriation bill for the last quarter of the year by a vote of 480 to 4. The bill calls for 12,120,000,000 francs.

CITY WELCOMES JAPAN'S MISSION

Continued from Page 1.

With a ring of earnestness in his voice Mayor Mitchel spoke the first public words of welcome to the commission.

The Mayor's Address.

"In the name of the people of the City of New York," said Mayor Mitchel, "I bid you welcome. To the salutation of the nation spoken at the Capitol by President Wilson, to the reception tendered you by each community of our broad land which you have honored by a visit, New York now adds her cordial greeting. The people of New York rejoice in this opportunity to honor you, the distinguished Commissioners sent us by Japan, and through you to offer the tribute of our respect and the assurance of our cordial regard to the mighty nation which you represent.

"You have traveled across our continent from the far Pacific Coast. You have seen the vast expanses of our country. You have visited our cities. You have met countless thousands of Americans. Everywhere you have experienced the warm friendship of America for Japan. Nowhere is that friendship stronger than here in the City of New York.

"Vast in size, complex in her activities, democratic in her institutions, progressive in her government, alert, prosperous, constructive, drawing her population from every race and country of the earth, intensely loyal to the ideals of America, patriotic to the core, New York is in herself an epitome of American life. In the expression of American opinion, New York speaks with authority and in the tones of six million citizens. The greeting and the welcome which are yours today, come from the hearts of the people of this mighty city and are spoken through us, their representatives, by six million Americans who hail Japan as a trusted friend, whose friendship has remained unbroken, as a valued ally embarked with us in a common, righteous cause.

"Gentlemen of Japan, permit me to present to you the representatives of the City Government, the members of the Board of Estimate, the governing body of the city; the President and members of the Board of Aldermen, the city's local Legislature; the Commissioners of the administrative departments, these distinguished guests who have come as a mark of their esteem for you, among them are the Brigadier General commanding the Department of the East, the Rear Admiral commanding the United States Navy Yard, and many officers of the army and navy.

Esteem for Our Allies.

"Permit me also to present to you this great and representative committee of citizens, which I have appointed to greet you on behalf of all the people of New York. Here are represented the business, the commerce, the social life, the labor, and the learning of New York, all the elements of our population, all the factors of our progress and our life. They are here to evidence the esteem in which the people of New York hold the people of Japan, and you, their distinguished representatives.

"Gentlemen of the commission: Japan and the United States today are allies. Bound together by the ties of a common interest, inspired by a lofty ideal of international justice, actuated by the same purpose to secure for all nations, small and great, the opportunity to pursue their destiny and solve their own domestic problems under the genius of self-imposed institutions of government, Imperial Japan and democratic America are federated in the brotherhood of allied nations to make safe the world not alone for democracy, but for all peace-loving peoples, who, recognizing the sanctity of treaties, the authority of law, the principles of justice and of right, desire to live in amity with their neighbors, secure against the shocks of brutal force or the onslaughts of autocratic conquest.

"America, Sirs, rejoices in the progress and achievements of Japan. She looks back to the days of Perry, and reminds herself with keen satisfaction that her own enterprise, her own progress, her own science, crafts, and learning gave no small impetus to the marvelous development of your great nation. The progress and achievements of Japan have sprung from the labor and the genius of the people of Japan, but America, as the friend and admirer of Japan, prides herself that she contributed something of the inspiration that stimulated that effort and that genius to their marvelous accomplishment.

"Gentlemen of Japan, as allies we hail you. As historic friends we greet you. As brothers in arms we pledge you our co-operation in our common undertaking for the welfare of mankind.

"Out of this visit of your distinguished commission let there grow a still better understanding between our peoples, a warmer, deeper friendship, an unshakable determination that our friendship shall remain forever unbroken, firm and cordial."

A Tribute to Mayor Mitchel.

Mr. Mitchel introduced Judge Gary as the Chairman of the Citizens' Committee appointed to welcome the commission. Before beginning his prepared address Judge Gary said:

"I am inspired to say, first, that we are proud of our Mayor"—and he got no further for more than a minute, while those in the chamber cheered. "All in all," continued Judge Gary, "the greatest Mayor New York has ever had." The applause again gave full evidence of unanimous assent.

Addressing the commission, the speaker extended "a hearty and a cordial welcome," and, in the name of the city, tendered "a hospitality unlimited so far as disposition and desire control."

"We salute this commission," said Judge Gary, "as typical representatives of a mighty empire whose abiding goodwill and whose co-operation in every worthy cause of mutual concern we desire."

The speaker then deplored present "distressing international conditions" and spoke of the love of peace that ruled in both America and Japan. "Your countrymen and ours," he said, "are alike in respect to their love of peace, their abhorrence of war. They would endure much and they would suffer long before they would enter the arena of military conflict. But those who are possessed of this character and inclination are the most terrible when driven to the point of battle in defense of life, property, honor, or other sacred right. When fully aroused to the necessity of physical combat they are superlatively stubborn, vigorous, and effective.

"Germany proclaims that she is fighting for her life. This is true only in the sense that a bandit is fighting for his life when suddenly overtaken in the attempt to appropriate the property and destroy the life of a law-abiding citizen."

At this point a tumult of applause interrupted Judge Gary, who, when he could go on, discussed the activities of Japan and the United States in the war.

Judge Gary said that the nation was united behind the President, and added that those who were not loyal now would be for all time "throughout the land the objects of pity and contempt."

Presents Viscount Ishii.

"Now, ladies and gentlemen," said the Mayor when the room was quiet, "I have the honor to present to you the eminent statesman whom Japan has sent to head this commission, his Excellency Viscount Ishii, Ambassador Plenipotentiary and Extraordinary on Special Mission."

The Viscount is an orator of the first quality. His English was clear and precise and his tones were rich in feeling as he spoke. "We are very proud indeed," said the Special Ambassador, "to receive such a welcome at the hands of the representatives and people of this great city. The warmth and generosity of this reception, and at such a time, gives me the right to go back to my people, hail a world away, and tell them that space is nothing; that the prejudices and the barriers built up and preserved across the path are myths; that the road from the heart of the East to the heart of the West is clear, and that one of the most wonderful miracles of all the world and of all time has been accomplished within a bare half century.

"Science and invention have swept the word 'distance' away as a matter of little concern. We come to you and you to us in less time than half a century ago it took to travel from New York to New Orleans. Your greatness has been the marvel of the earth. The story of this fabulous island city of the Western Hemisphere has been almost impossible

TRAIN OUR OFFICERS IN TRENCH TRICKS

British Noncoms in France Are Pleased with the Aptness of Their Pupils.

IMPRESSED BY MODESTY

English Observer Says Stories of American Soldiers' Boasting Are Only Myths.

By The Associated Press.

AMERICAN TRAINING CAMP IN FRANCE, Sept. 27.—The Paris correspondent of Reuter's Ltd., writes the following account of his recent visit to the training camp of the American Expeditionary Force:

"I asked an English drill Sergeant, who had just given a bunch of sixteen American subalterns a breathing spell after some particularly strenuous exercises, what he thought of his charges.

"'What do I think of these 'ere young gentlemen, Sir? Why, Sir, we've just had 'em in six days, and look at 'em! They're training on beautiful.

"'The best thing about 'em, Sir,' he went on with professional pride, 'is that they're as keen as mustard. We can't give 'em too much. They eat it up. At it eight hours a day and ask for more, and you could see for yourself, Sir, 'ow we made 'em 'ustle. Just lettin' 'em see, Sir, 'ow we do it in our little army.'

"I was on a visit to one of several camps somewhere in France where the American army is in training. After luncheon with the division commander, a simple but ample meal, with a water washdown—as I am told it is in every mess—he invited me to come with him 'to see how your English Sergeant Major takes my aid over there and the rest of the school of officers and makes them run around.'

"'Yes,' said an alert young officer, 'come see me sweat. The drill we get has baseball skinned at the post as an exercise, but it is great stuff.'

Charge a Trench with a College Yell.

"We stood later on a smiling hillside while the General pointed out where there had been constructed in a dip three more short lines of trenches, ending at a rise some hundred yards off.

"'Those points you see in the sun on the opposite slope,' he said, 'are tin cans on sticks. You will know their use in a minute or two.'

"'Ready, gentlemen,' said the drill Sergeant. 'Prepare for trench bayonet practice by half sections. You're to take these three lines of trenches, lay out every Boche in the lot, and then get to cover and fire six rounds at them 'ere tin 'ats. Don't waste a shot, gentlemen; every bullet a Boche. Now, then, ready! Over the top and give 'em 'ell right in the stomach! Fritz likes his victuals, but not that sort. Get at 'em!

"Over the top they went with what must have been some wild college yell. They ran some ten yards and dug their bayonets savagely into dummy Germans made of sacks who swung in the wind to meet them, and disappeared in the first trench. We could see the rifle butts lift and fall as they lunged desperately at the supposed foe. Then up they came and on again until we could see them spread-eagled behind a shallow trench, blazing away at the cans which rattled down. Then as they marched back, the second section got ready to begin its stunt.

"'To ease 'em up a bit between real work,' the Sergeant explained, 'we give 'em games, but each of these games is meant to teach 'em something. We let 'em laugh and joke, but they must keep their minds on the game or we tell 'em a thing.'

"So they played a game designed to teach concentration of thought on the exact words of command. The Sergeant began:

"'When I begin a command with the words "O'Grady says," you obey it. When I don't, you stand stiff. Ready! O'Grady says eyes right! O'Grady says left turn! Front!

"'There you are, four of you gone to sleep! Get back and touch the post in that wire fencing behind you and then keep your ears skinned for O'Grady.'

"It was a merry game, but behind all its fun and laughter one could see its serious purpose, and the fine young fellows who played it knew it better than we.

Clearing Trenches with Bayonets.

"Afterward we watched what was an extremely interesting bit of training. A section of a communicating trench had been prepared with side pockets, so to speak, at intervals of five yards or so. In each of these was supposed to be one or more Germans, represented by a sack. The object lesson was to teach these young officers, so that they might afterward teach their men the best manner in which to take the occupants of such a trench by surprise with bayonet in hand and to clean it up.

"'Now remember, gentlemen,' said the drillmaster, 'there's a Fritz in each one of these 'ere cubby holes, and 'e's no dub, is Fritz. 'E's got ears all down his back. We taught 'em that trick, so see that your feet are pneumatic, and, for 'eaven's sake, don't sneeze, or his nibs will sling you a bomb like winkin'; and there'll be a marvly mess.

"'Ready, No. 1. 'Ead down, bayonet up. It's no use sticking out your neck to try to get a sight of Fritz in his 'ole. Why, if old Fritz was there 'e'd just down your point, and where'd you be? Why, a blinkin' casualty, and don't you forget it. Ready again. Bayonet up. Now you see 'em. Quick down with the point and at 'em. Tickle 'is gizzard! Not so bad, but I bet you wakened 'is nibs in the next 'ole. You see, when you pulled your bayonet out of this little Mary, you 'it the butt of your gun against the opposite side of the trench. That's fatal. Keep in mind you're fightin' for your life. Clean and quiet killin' is the word.'

"It was good to see the earnest way in which these young Americans got down to their work. They are all right, these lads, and when they get their chance they will show it.

"'Good progress for a week, Sir, ain't it?' asked the Sergeant, with pride, before he left. 'They've come from a fightin' stock, these young gentlemen, and God help the Boches when they get goin'.'

Impressed by Americans' Modesty.

"The last supreme impress which the visit made upon me was that of the immense seriousness and modesty of officers and men in the face of their task. We heard in France, as you doubtless have heard in England, that the Americans had come over boasting they had come to finish a job too big for us. I have still to come across such an American. I am convinced that the tales are a myth.

"These men had left their homes, their business, and their amusement, and come 3,000 miles for what? For some silly schoolboy idea of bravado and bounce? They are not fools, and the Boches will know it when they get to work. When all the weary fighting is over and done with, it will be that the two great Anglo-Saxon races will become sword and blood brothers for all time."

What are technically known as battalion problems are just now engaging the attention of the more advanced units of American troops training here for eventual work in the trenches.

Within a division the battalion is the really important fighting unit, and thus battalion problems are the basis for all that follows. The problems now engaging the battalions are those met in ordinary routine trench warfare. The Americans are working them out alone, but listening to criticisms afterward from both British and French officers.

BENNETT MAJORITY FORCES A CHANGE

Continued from Page 1.

however, the Bennett lead continued to rise. Then, as a forlorn hope, the Mitchel forces pointed to what might happen in Richmond, where Bennett also ran far ahead of Mitchel, but even Richmond went back on the Mitchel watchers. The examiners worked in three shifts yesterday and made much more rapid progress. It was expected last night that all the districts would be completed some time today.

The remarkable gains made by Mr. Bennett in the Fifteenth, Sixteenth, Seventeenth, Eighteenth, and Nineteenth Manhattan Districts upset all expectations and really proved the death blow to the Mitchel hopes. In the Seventeenth Assembly District alone Mr. Bennett gained 156 votes and in the Eighteenth District 130. In the Twenty-third Assembly District of Manhattan Mr. Bennett made a total gain of 628 votes. He then led his antagonist by 832. When the attention of Abram I. Gilbert, counsel for Mayor Mitchel at the inspection, was called to the many discrepancies found he said:

"When this inspection is over I shall present all the evidence of fraud that has been called to my attention to the proper criminal authorites for such investigation and action as may be proper. There is no justification for the charges of fraud at the primaries. The statutes making the boards on primary day bipartisan were intended to avoid such partisan enthusiasm as would lead to fraud. That is my reply to the suggestion that the discrepancies could not have been mere errors, but were false certificates. If there were any frauds, Tammany Hall inspectors must, of necessity, have been a party to them."

Denial by Tammany.

Tammany officials promptly denied that their inspectors could have been a party to fraudulent counting. It was pointed out that at all primaries, the Republican and Tammany inspectors do not work together, but that the inspectors for each party examine only their own party ballots. They said it would have been easy under this system for the Republican inspectors to make any changes they desired, as there were no watchers, unless put there by Mr. Bennett. The Bennett supporters declared they had no watchers at the polling places as they trusted to the honesty of the Republican inspectors.

After the Manhattan ballots had been inspected, Mr. Bennett made this comment:

"Abraham Gilbert, counsel for Mayor Mitchel, was in my office on Monday, both in the forenoon and afternoon, and while we were agreeing upon a form of order in relation to the present inspection of ballots he agreed that if the inspection of ballots showed my election he would not oppose my application for an order declaring me to be the Republican nominee. He said he would consent to such an order and would do all in his power to facilitate any further proceedings that might be decided upon. Mr. Gilbert and myself have been friends for twenty years, and I have confidence in his integrity. I am not prepared to state at this time what action I may take as a result of the present inspection of ballots."

Mayor Mitchel said that he also would do all he could to facilitate action favorable to Mr. Bennett if the result showed that his rival was in the lead. When shown Mr. Bennett's statement, the Mayor said:

"While I did not authorize any one to say that for me, if the inspection shows that Mr. Bennett is the primary nominee of the Republican Party I shall do all I can to obtain an order from the court for a recount of the ballots."

"The statement attributed to me by Senator Bennett today is correct," said Mr. Gilbert. "If this unofficial ballot review shows more votes cast for Mr. Bennett than for Mr. Mitchel, I shall so state and will facilitate any procedure he wishes to take in order to establish his rights. The future course of the Mayor in connection with running as a candidate of the City Party, I am not in a position to speak of because I am only representing him in these proceedings."

The City Party on Wednesday filed a petition putting Mr. Mitchel in the race on an independent ticket.

Even after the large gains for Bennett had been shown in the examination of the uptown Manhattan districts, Mayor Mitchel did not lose hope.

Mayor Means to Wait.

"I have an idea," said the Mayor, "that when the inspection of the ballots cast in Brooklyn starts, the trend is going to be the other way." Asked if he would stay in the Mayoralty race regardless of the outcome of the Republican primaries, the Mayor said:

"I asked for this official inspection because I want to know the actual results. That is the primary question just now, and until we do know them it is useless to discuss other things."

Additional court proceedings were begun yesterday by Mr. Bennett when his attorney, Theodore T. Baylor, applied to Supreme Court Justice Goff for an order staying the Board of Elections from certifying to the Secretary of State the name of the Republican candidate for Mayor on the official ballot. Justice Goff signed the order, but before doing so conferred with Mr. Gilbert and George P. Nicholson, counsel for the Board of Elections. It was stated that the board, without waiting for the result of the present inspection of ballots, had certified that Mayor Mitchel was the name of the Republican nominee. Mr. Bennett's counsel said the main reason for the application of the order was to prevent the Mayor's name being printed as the Republican candidate on the ballots to be sent to France for the soldiers. In his application to Justice Goff Mr. Bennett recited in detail the steps that had been taken in the examination proceedings, and declared:

"I wish to make the point clear, moreover, that the wiping out of my opponent's original apparent majority of 335 votes and the gradual piling up of a majority in my favor upon the inspection is caused solely by corrections in the count announced by the representative of the Board of Elections, and is not in any way made up of the hundreds of additional ballots which were counted in my opponent's favor, but which will, in my opinion, be declared void by the court because of erasures of crosses marked opposite my name and the writing in of crosses opposite my opponent's name."

It is expected that these ballots containing erasures will play an important part in any future fraud proceedings. So far between 800 and 900 such erased ballots have been found. They have not been counted in the votes changed in favor of Mr. Bennett, but have been put aside for the scrutiny of the court. When the examination began the watchers were struck at the number of ballots on which a cross opposite the name of Mr. Bennett had been erased and one put opposite the name of Mayor Mitchel. At first it was thought that this was due to an honest mistake on the part of the voters, but as the examination of the uptown ballots was continued the number of erasures mounted into the hundreds, and the Bennett forces declared that they could not be explained on the ground of mistakes having been made. They said it pointed conclusively to the work of inspectors who deliberately changed the ballots when the count was made on primary night.

Bennett's Lead Increased.

Mr. Bennett's lead was further increased when the Twentieth District was completed, giving him a gain of 29 votes. His own gain was 8, while the Mayor lost 21. In the Twenty-first District, the Mayor picked up one. In the Twenty-second Manhattan District, Bennett picked up 10 votes, making his lead 833. The last of the Manhattan Assembly Districts, the Twenty-third, showed a gain of 17 votes for Mitchel. This gave Bennett a total gain in Manhattan of 626 votes, making his lead over Mitchel 332.

In the Second Assembly District of the Bronx, Bennett had a net gain of 8 votes, with one election district missing. The Third District of the Bronx gave him 2 more. In the Fourth District he gained 1 vote. In the Sixth Bronx District his gain was 45 votes. Because three sets of clerks examined the ballots at the same time, the districts were not taken up in order. The first Richmond district to be examined was the Second Assembly, where Bennett gained 7 votes.

When the Brooklyn ballots were taken up and the First Assembly District there had shown a gain of 5 votes for Bennett, with four election districts not counted, the Mitchel supporters became gloomy. In the Third Election District of the Third Assembly District the count showed 25 votes for Mitchel and none for Bennett. An examination of the ballots showed that 10 crosses which had been placed opposite Bennett's name had been erased and shifted to the Mitchel column. The Bennett gain in the entire Third Assembly District was 46. The Fourth Brooklyn Assembly District gave Bennett a gain of 9 with two election districts missing.

The Fifth Bronx Assembly District gave Bennett a gain of 5 votes. At midnight the First Assembly District of Queens had been computed, and it showed a net Mitchel gain of 3 votes. This reduced Mr. Bennett's total majority over Mitchel from 428 to 425. Mr. Bennett watched the counting until an early hour this morning.

HOW BENNETT GAINED VOTES.

Manhattan's 23 Assembly Districts Gave Him Lead of 248.

The results of the examination of the primary ballots while complete for tabulation purposes from the twenty-three Assembly Districts of Manhattan, were incomplete in the other boroughs, in order to push the examination as speedily as possible extra clerks were employed and the districts were handled in any order possible. As only complete, or practically complete, Assembly districts have been tabulated the total lead for Bennett does not include his gains in various election districts included in his total lead of 434. The following table shows changes in the vote so far as announced:

Manhattan.

A. D.	Mitchel.	Bennett.
First	Loss 19	Gain 13
Second	Loss 16	Gain 10
Third	Loss 14	Gain 11
Fourth	Loss 2	Gain 3
Fifth	Gain 2	Gain 3
Sixth	Loss 7	Gain 8
Seventh	....	Gain 3
Eighth	Gain 3	Gain 2
Ninth	....	....
Tenth	Gain 18	Gain 21
Eleventh	Gain 2	Gain 10
Twelfth	Loss 10	Gain 5
Thirteenth	Loss 2	Gain 1
Fourteenth	Loss 29	Gain 37
Fifteenth	Loss 22	Gain 13
Sixteenth	Loss 18	Gain 23
Seventeenth	Loss 91	Gain 65
Eighteenth	Loss 57	Gain 73
Nineteenth	Loss 21	Gain 40
Twentieth	Loss 21	Gain 8
Twenty-first	Gain 1	....
Twenty-second	....	Gain 10
Twenty-third	Gain 17	....
Total	Loss 286	Gain 297

Bennett's net gain in Manhattan. 583
Mitchel's official majority 335
Bennett's net lead (in Manhattan)..248

Bronx.

A. D.	Mitchel.	Bennett. (Net.)
First	....	Gain 8
Second	....	Gain 8
Third	....	Gain 2
Fourth	....	Gain 1
Fifth	....	Gain 5
Sixth	....	Gain 45
Seventh	....	Gain 2
Eighth	Gain 6	....
Total gain	6	71

Bennett's net gain. 65
Bennett's previous lead. 248
Bennett's total lead. 313

Brooklyn.

A. D.	Mitchel. (Net.)	Bennett.
First	....	Gain 5
Second	....	Gain 8
Third	....	Gain 45
Fourth	Gain 9	....
Fifth	....	Gain 10
Total	Gain 9	Gain 77

Bennett's net gain. 68
Bennett's previous lead. 319
Bennett's total lead. 381

Queens.

A. D.	Mitchel. (Net)	Bennett.
First	Gain 3	....
Second	....	....
Third	Loss 4	Gain 4
Eighth	Gain 3	....
Total	Loss 2	Gain 4

Bennett gain. 5
Bennett's previous lead. 381
Bennett's total lead. 386

Richmond.

A. D.	Mitchel. (Net.)	Bennett.
First	....	Gain 7
Second	....	Gain 5
Third	....	Gain 1
Fourth	....	Gain 1
Fifth	....	Gain 1
Total	....	Gain 15

Bennett's net gain. 12
Bennett's previous lead. 386
Bennett's total lead. 398

WON'T TAKE FORD'S PLANT.

Mayor of Cambridge Protested Because It Would Make Many Idle.

CAMBRIDGE, Mass., Sept. 27.—Mayor Wendell D. Rockwood announced today that the War Department had decided not to accept the Ford factory and assembling plant recently offered by Henry Ford for use here as a Quartermaster's Depot. Mayor Rockwood said he informed Secretary Baker in Washington yesterday that while the people of Cambridge were thoroughly patriotic and loyal, they thought it unwise to have the Government take over the plant, if it meant that hundreds of employes would be forced to seek work elsewhere.

The Department, the mayor said, expected to obtain a building suitable for its purposes in Boston.

MORE GERMANS TO BE INTERNED

Continued from Page 1.

the interest of the hundreds of thousands of industrious and peaceful 'enemy aliens,' whose future is constantly threatened by this handful of adventurers."

A petition asking for a writ of habeas corpus on behalf of Franz von Rintelen, the German naval officer, now serving a sentence in the Federal penitentiary for the part he played in the conspiracy which was hatched to tie up American munition plants by instigating strikes in them, was filed in the United States District Court yesterday. In the petition Rintelen, who was a former society leader of Berlin and one of the Crown Prince's most intimate friends, makes the claim that the offenses committed in this country were political, and that for that reason Great Britain, which ordered his return to this country for trial, had no right to turn him over to the United States authorities.

Judge C. M. Hough, before whom the writ was filed, made it returnable on Oct. 5 next.

FORGERY, SAYS ARCHIBALD.

Declares He Never Signed Receipt Found in von Igel Papers.

James F. J. Archibald sent the following letter yesterday to George Creel, Chairman of the Committee of Public Information at Washington:

Dear Sir: Referring to the publication by your committee of a receipt to which my name was attached, in various publications last Sunday, will you allow me to say that I have never signed any such receipt, and as a matter of fact the signature does not even remotely resemble my signature, although it was evidently an attempted copy of my handwriting, which is different from my signature.

May I also call to your attention the absolute injustice of the statements that have appeared in the public press that I have in any way allied myself with our enemies or that I have had any communications with them since the war began. Before the declaration of war I did all in my power to acquaint the American people with the true facts as I found them, as I thought it was their right to be apprised of these facts. I stated two years ago what the public knows now to be the facts, which were then withheld from our public. My lectures were invariably a definite plea for preparedness against what I then termed a menace to this country—the militarism of Europe. Since war was declared I have been heart and soul with our great struggle from every viewpoint, and I sincerely protest against the use of my name in the connection which it has been used simply because I had friendly relations with the Teutonic people long before our relations were broken, and I again state that the signature purported to be mine to this paper was never written by me, and it is absolutely a forgery, although not a clever one.

OFFER REWARDS FOR MISSING DRAFT MEN

State Gives Out the Names and Addresses of 347 Delinquents.

WANTS THE PUBLIC TO AID

General Sherrill Says Some of Them May Have Failed to Respond Through Ignorance.

Roger B. Wood, in charge of the selective draft in New York City, acting under instructions from Adjt. Gen. Charles H. Sherrill, gave out last night the names of 347 New York City men who have been called to the colors and all of whom have failed to respond. These men are listed as "national army delinquents," and unless they can come forward with a legitimate explanation to account for their failure to report will be listed as deserters and dealt with as such. The Federal and State authorities request all citizens to aid in the apprehension of the men named in the list.

In making the list public Mr. Wood, on behalf of Adjt. Gen. Sherrill, issued the following statement:

"The men whose names are published herewith are men who failed to appear in response to the red card sent them by the various local boards calling them to military service.

"I have no doubt that many of them are now in the service of the United States, having been permitted to enlist in violation of the regulations prescribed to carry into effect the selective service law. Some doubtless failed to receive the red card. Others failed to respond through ignorance. A few, perhaps are out of town attending to personal affairs. It may be that some did not appreciate the seriousness of the situation. A sufficient time has now elapsed, however, for all reasonable explanations.

"When apprehended these men will be turned over to the nearest military authorities, who will determine whether or not they are to be treated as deserters. All patriotic Americans are called upon to furnish information as to the present address of these men. All Federal, State, county, and municipal officers are directed to arrest these men on sight."

The list of delinquents follows:

Board. Name and Address.
30—Ruby, George W., 194 Stamford, Bklyn.
28—Coudsis, F. P., 42 Carroll St., Brooklyn.
28—Reid, John, 15 Manhasset Place, Bklyn.
96—Berman, Joseph, 254 Henry St.
98—Buskin, Morris, 298 Madison St.
98—Weinberg, Joseph, 285 Madison St.
93—Fine, Herman, 148 Henry St.
98—Cohen, Harry, 252 Madison St.
93—Vargon, Velock, 241 Henry St.
93—Muskin, Louis, 154 Henry St.
93—Berback, Benny, 190 S. 9th St., Bklyn.
94—Sparace, Francisco, 26 Mott St.
94—Larocca, Carmelo, 125 Mott St.
94—Dentice, Anthony, 73 Mulberry St.
94—Palleno, Pasquale, 121 Mott St.
94—Sang, Wong, 59 Mott St.
94—Kung, Li, 8 Pell St.
94—Compopla, Tony, 29 Raymond St., Bklyn.
29—Kibner, Harry, 179 Marcy Av., Bklyn.
29—Sanderson, C., 221 Kesap St., Brooklyn.
29—Frankel, Michael, Brooklyn.
29—Kaufman, Max, 1 Moore St., Bklyn.
24—Sherman, J., 141 Bergen St., Bklyn.
24—Arrison, Harry, 197 Dean St., Bklyn.
24—Kraft, Julius, 280 Atlantic Av., Bklyn.
24—Fiorentino, Louis, 194 Nelson St., Bklyn.
24—Terris, Estavio, 16 Fleet Place, Bklyn.
95—Grumimsky, Philip, 285 Grand St.
95—Accurshi, Grassa, 96 Elizabeth St.
95—Smith, Julian R., 222 W. 24th St.
40—Nelson, Samuel, 314 45th St., Brooklyn.
40—Johnson, Rudolph, 338 47th St., Brooklyn.
40—Guilla, Peter C., 67 51st St., Brooklyn.
40—Ivansky, Andrej, 650 E. 5th St., B'klyn.
51—Greenglass, Sam, 551 E. 6th St., B'klyn.
127—Stelens, Munzaito, 311 E. 46th St.
127—Kakshenin, Elies, 331 E. 47th St.
127—Mistig, George E., 862 3d Av.
127—Logary, Gregory, 312 E. 44th St.
127—Neuscheller, Albert F., 206 E. 48th St.
128—Garcia, Peter, 209 E. 53d St.
128—Reitscher, Jacob, 219 E. 53d St.
128—Pavlik, Andrew, 330 E. 54th St.
142—Hermandes, Milo, 1,521 3d Av.
142—Reild, Adolph, 313 E. 72d St.
137—Novacki, Mirosla, 432 E. 73d St.
137—O'Hare, John J., 1,415 2d Av.
137—Cronin, Daniel, 486 E. 75th St.
137—Kohler, Anton F., 222 E. 75th St.
137—Abbinick, Merkin, 435 E. 75th St.
137—Blanc, Carlo, 201 E. 77th St.
60—Golub, Philip, 1,400 43d St., B'klyn.
60—Mandelli, Giovanni, 1,865 63d St., B'klyn.
40—Daly, Daniel, 5616 5th St., B'klyn.
116—Lirlo, Carterio, 338 W. 49th St.
120—Marks, Mike, 420 W. 52d St.
120—Baker, Bert, 236 W. 56th St.
122—Lakas, Peter, 40 Lexington Av.
122—Malkas, Harry, 229 E. 28th St.
122—Stanley, Seimon, 400 E. 26th St.
122—Bandret, Vicor L., 431 E. 26th St.
105—Mellini, Tolyo A., 429 W. 23d St.
105—Fisher, Jacob, 468 W. 22d St.
105—Blackman, Leon, 2,032 Madison Av.
105—Gurney, James, 345 W. 25th St.
97—Smith, Frank J., 606 Carlton Av., Brooklyn.
121—Keenan, Pat, 219 W. 68th St.
121—Muchs, Joseph, 219 W. 60th St.
121—Guilleno, Bush, 1,910 1st Av., Bronx.
121—Svinbancks, Willie, 112 W. 63d St.
113—Majesscvick, George, 412 6th St.
113—Pollock, Sam, 168 2d St.
118—Squarito, Charles, 264 1st Av.
118—Gutterman, Sol, 325 E. 16th St.
124—Howard, Wm. E., 130 W. 66th St.
45—Krologer, George J., 62 St. Felix St., Brooklyn.
45—Kahn, Frank H., 100 Lafayette Av., Brooklyn.
45—Anderson, Anders, 422 Bergen St., Brooklyn.
45—Conda, Hugh D., 55 Hanson Place, Brooklyn.
45—Dowry, John E., 133 S. Oxford St., Brooklyn.
94—Jone, Chune, 37 Mott St.
96—Schwartz, Missen, 46 Stuyvesant Pl.
96—Korzun, Sergy, 226 E. 5th St.
96—Sterenstein, Samuel, 204 6th.
96—Bisca, Amemico, 60 2d Av.
96—Giudas, Fred, 222 E. 13th St.
96—Fazekaf, Ernest, 125 2d Av.
96—Bietro, Romano, 96 E. Houston St.
96—Walck, Will, 82 1st St.
96—Royce, Aleck, 206 Delancey St.
96—Ellerin, Morris, 322 Canal St.
98—Wallack, Sam, 72 Ridge St.
98—Leder, Abe, 229 Stanton St.
98—Nakonecha, Madis, 216 Stanton St.
100—Costello, Joseph, 485 West St.
100—Gould, Thomas, 715 Washington St.
89—Lago, Hegenals, 114 Clinton St.
89—Griffith, Joe, 118 Park Row.
89—Goland, Morris, 515 Broadway.
89—Kusack, Michael, 61 West St.
89—Louvito, Francisco, 63 Thompson St.
92—Waxman, Ruben, 114 Madison St.
97—Cohen, Joseph, 56 Gouverneur St.
97—Solow, Samuel, 59 Montgomery St.
97—Silverstein, Simon, 366 Madison St.
97—Stahl, Fisher, 307 E. Broadway.
171—Canning, Edward, 2,099 8th Av.
188—Barwick, A. R., 230 Bradley Av., Port Richmond.
166—Koritus, Tony, 337 E. 125th St.
166—Lando, Franzo, 329 E. 121st St.
166—Elo, Oscar, 512 E. 126th St.
166—Kristenon, John, 120 E. 122d St.
166—White, George, 2,423 2d Av.
166—Vogel, Henry, 317 E. 121st St.
166—Oltersen, Gus, 184 E. 124th St.
166—Olsan, Olaf A., 159 E. 122d St.
166—Rodury, David T., 148 E. 121st St.
166—Newberger, Nathan, 2,013 Lexington Av.
86—O'Brien, P., Rochester & E. N. Y. Avs., Brooklyn.
173—Olaski, Peter, 75 Laurence St.
186—Maxwell, James P., Tompkinsville.
70—Hetnannes, John, 170 W. 121st St.
170—Lemtoul, Sulo, 24 E. 127th St.
170—Klamleer, John, 10 E. 128th St.
145—Laipfis, Antrd, 161 Edgecomb Av.
135—Paulusbick, John, Abbey Road.
20—Eller, G., 1,608 Bathgate Av., Bronx.
20—Krefegs, A., 1,715 Washington Av., Bronx.
87—Danneille, Sabato, 560 Ralph Av.
87—Uslan, Nathan, 260 Grafton St.
87—Wamkessky, Aleck, 327 Sangster St.
87—Jaffer, Solomon, 492 Saratoga Av.
13—Cohen, N., 1,505 Charlotte St., Bronx.
161—Gocher, Cecil, 101 W. 75th St.
161—Gallagher, Thomas, 125 E. 108th St.
161—Nilotta, Carmilo, 317 E. 109th St.
5—Siegel, Albert, 880 Hunts Pt. Av., Bronx.
163—Carroll, Joseph, 166 E. 68th St.
163—Baupas, Constantine, 231 W. 23d St.
163—Debber, Cornellus, 161 E. 56th St.
163—Snyder, Frank, 1,947 Broadway.
9—De Roma, H., 706 Courtlandt Av., Bronx
9—Pallo, Tony, 717 Courtlandt Av., Bronx
9—Vito, Angelont, 235 E. 15th St., Bronx.
9—Fishel, Chas., 785 Clinton Av., Bronx.
153—O'Brien, William, 116 E. 98th St.
155—Jasse, Joseph, 57 E. 102d St.
155—Muikeen, Thomas, 5 E. 98th St.
70—Schneider, Rich., 1,344 Willoughby Av., Brooklyn.
70—McGee, Benj., 993 Flushing Av., B'klyn.
67—Phillips, Richard, 2,100 Albemarle Rd., Brooklyn.
63—Burnside, G., 787 Flatbush Av., B'klyn.
65—Hood, George, 437 Fenimore St., B'klyn.
160—Casey, John, 1,697 Lexington Av.
160—Arena, Giovanni, 327 E. 107th St.
160—Hoy, John, 1,962 3d Av.
133—Mosoleno, Dominick, 138 Lawrence St.
174—Carroll, L., 31 3d St., Flushing, L. I.
158—Dori, Martri, 201 W. 41st St.
136—Albano, Joseph, 224 W. 39th St.
136—Sullivan, Daniel E., 418 W. 118th St.
136—Samelson, Alfred, 265 W. 113th St.
83—Falco, Joseph, 120 E. 5th St., Brooklyn.
83—Yakitis, Charles, 103 Metropolitan Av., Brooklyn.
53—Wolf, Herman, 339 E. 32d St., Brooklyn.
151—Soltys, John, 157 E. 99th St.
151—Lome, Adam, 224 E. 99th St.
151—Redicam, Martin, 1,830 3d Av.
151—Milano, Salvatore, 1,924 3d Av.
151—Kochel, John, 208 E. 100th St.
153—Flanigan, William, 251 W. 51th St.
153—March, Clifford, 287 W. 12th St.
153—Davis, Herman, 13 Charles St.
153—Gingnello, Giovanni, 142 W. 4th St.
153—Fettemprime, Geneno, 190 Waverly Pl.
153—Graff, Sybi A., 103 Waverly Pl.
142—Hermandos, Milo, 1,521 3d Av.
142—Rela, Adolph, 313 E. 72d St.
138—Olson, Arnold, 1,233 Lexington Av.
138—Hoglander, Martin, 31 E. 80th St.
138—Oswald, Kohman, 520 E. 82d St.
138—Hodgins, James, 332 W. 19th St.
138—Belski, Joseph J., 418 E. 82d St.
144—Goland, Benjamin, 107 W. 143d St.
144—Mandel, Milton, 226 W. 146th St.
131—Halsay, Nicholas, 339 E. 57th St.
131—Jacoppy, David, 342 E. 62d St.
158—Brown, David, 273 W. 52d St.
158—Hattoglos, Gabriel, 161 W. 52d St.
158—James, Alfred, 812 8th Av.
162—Sontorato, James, 117 E. 115th St.
162—Patapanka, Sergent, 234 E. 117th St.
1—Ollikka, Mikka, 536 E. 136th St.
1—Roiatti, Salvatore, 113 St. Ann's Av.
73—Levenaky, Henry, 398 S. 2d St., B'klyn.
73—Weis, Isadore P., 75 Johnson Av., B'klyn.
73—Ruderman, N., 193 School St., B'klyn.
73—Phillips, E. P., 375 S. 5th St., B'klyn.
73—Holmes, Jacob, 27 School St., B'klyn.
175—Mazzilio, Giuseppe, 22 Rapelyea Av.
81—Kolonder, Max, 218 Biruman St.
83—Bordin, Isadore, 242 Powell St.
85—Rabonowitz, Harry, 584 Christopher St.
86—Rubinstein, Louis, 422 Blake Av.
86—Gittelman, Louis, 423 Stone Av.
86—Wollnetz, Schrodow, 61 Stone Av.
86—Izanowsky, Mordache, 572 Stone Av.
165—Zegedlowicz, Frank, 320 E. 12lst St.
165—Disantos, Joseph, 253 E. 118th St.
165—De Marco, Albert, 336 E. 116th St.
168—Lieberman, Abel, 111 W. 114th St.
168—Moscowitz, Michael, 1 W. 111th St.
168—Gianakaska, Emmanuel, 137 W. 111th St.
168—Serrano, Quintin, 132 W. 111th St.
21—Waite, George T., 449 E. 189th St.
57—Lorenzo, G., 458 39th St., Brooklyn.
57—Bonnesaaoco, Danes, 93 Park Place, Coney Island.
139—Nolan, Thomas J., 152 W. 87th St.
49—Carroll, R. H., 487 9th St., Brooklyn.
49—Stewart, J., 49 7th Av., Brooklyn.
49—Lewis, Charles, 248 138th St., Brooklyn.
49—Bander, M., 1,308 8th Av., Brooklyn.
62—Terzis, A. Y., 41 Kingston Av., B'klyn.
62—Argorion, Costas, E. Main St., Bridgeport, Conn.
161—Lapola, Joseph, 336 E. 114th St.
161—Arena, Vincenzo, 134 E. 110th.
161—Ralento, Carlo, 304 E. 111th St.
184—Pinckuck, Michael, 287 South St.
184—Shader, P., 104 Hermann Av.
188—Nodzki, Jacob, 146 Shore Av.
84—Goldstein, Samuel, 213 Snediker Av.
84—Szmuleger, Michael, 1,036 Pitkin Av.
84—Lederman, Isaac, 816 Hinsdale St.
155—Damolin, Isadore, 53 E. 99th St.
3—Lagila, Peter, 376 E. 140th St., Bronx.
46—Pingleson, George, 520 6th Av.
168—Strauss, Charles, 101 W. 144th St.
167—Barnstein, Martin, 112 E. 126th St.
69—Lazick, Michael, 511 Hart St., Bklyn.
42—Lindquist, John, 816 43d St., Bklyn.
101—O'Rourke, William, 142 10th Av.
101—Toohey, James T., 244 W. 16th St.
101—Newmark, Max, 233 W. 16th St.
101—Sicigmano, John J., 317 W. 14th St.
37—Petrous, Jack, 939 Bristol St.
33—Stengler, Joseph N., 3,015 Grand Concourse, Brooklyn.
324—Lyons, Henry, 3,309 or 3,109 Albany Crescent, Brooklyn.

With a few exceptions, all of the men named were called to the colors last week. Every effort has been made to find them by the authorities. If arrested and after examination declared to be deserters the person responsible for the apprehension of the delinquent will receive a reward of $50.

Bayer-Tablets of Aspirin

Take no chances. When you buy Aspirin demand the original unbroken package and see that it bears the Bayer Cross. Then you will know you are getting the one true Aspirin.

"The Bayer Cross—" "Your Guarantee of Purity"

TABLETS in Pocket Boxes of 12—Bottles of 24 and 100
CAPSULES in Sealed Packages of 12 and 24

The trade-mark "Aspirin" (Reg. U. S. Pat. Off.) is a guarantee that the manufacturer of salicylicacid in these tablets and capsules is of the reliable Bayer manufacture.

New Departure Mfg. Co., Bristol, Conn.
Lockwood, Greene & Co., Architects.

"Turner for Concrete"

After years of honest effort you have established a reputation you are anxious to maintain.

So has Turner—15 years and not a penalty for failure to complete on time.

TURNER Construction Co

Overcoats Which Blend Fifth Avenue With Flanders

WITH Europe staging the world's greatest drama, it is natural that *Military Styles* should be in the limelight. Yet, cheap insinuations of the rocking-chair soldier, "all dressed up and no place to go," are ridiculous.

I show *Military-Type* and *Civilian-Type* Overcoats, the newest of both sorts, and plenty of each, with smart style, splendid tailoring and spruce fit added to full value.

$25, $30, $35 up to $65, and careful consideration to individual taste.

JOHN DAVID
Stein-Bloch Smart Clothes
Broadway at 32nd Street

DON'T SHOUT, ACT YOUR PATRIOTISM!

AN EXCEPTIONAL OPPORTUNITY IS AFFORDED THIS WEEK TO THOSE WHO CANNOT SEE ACTUAL SERVICE, TO DO THEIR BEST BIT FOR THOSE THAT ARE FIGHTING OUR FIGHT.

GIVE TO THE FUND FOR BOOKS FOR OUR SOLDIERS.

Send contributions to
Treasurer, Library War Council,
SAM A. LEWISOHN,
61 Broadway, New York.

Any Library, or care this newspaper.

FRANK A. VANDERLIP,
National Chairman.

MORGAN J. O'BRIEN,
Greater New York Chairman.

48TH STREET AND BROADWAY
Rector's
Afternoon Tea Dance
Commencing Saturday
from 3 to 6
In the Main Dining Room
With
The World Famous
JAZZ BAND
Led by
TED LEWIS
World Champion Eccentric Clarinetist and Comedian
and
RECTOR'S NOVELTY ORCHESTRA
SPECIAL MENU.

Partial Payment Bulletins

Why you should save and how to save most intelligently is the theme of a series of bulletins on the Partial Payment Plan. Each gives a concrete illustration of the possibilities of investing while you save.

Partial Payment Precautions
What Small Amounts May Mean
On Going Into Debt
Sent on request.

John Muir & Co.
SPECIALISTS IN

CALL AMERICAN DYES EQUAL TO GERMANY'S

Speakers at Chemical Show Say the Industry Here Is Now on a Firm Basis.

PROGRESS MADE RAPIDLY

Manufacturers Aiming at Greater Improvement in the Delicate and Fancy Shades.

Visitors at the National Exposition of Chemical Industries being held at the Grand Central Palace yesterday had an opportunity to gain an idea of the way in which the needs of the color-making industries of the United States have been met during the last year and a half. The exhibits of the various large manufacturing concerns demonstrated how this country had passed from a position of absolute dependence upon foreign sources of supply for both the intermediates and the finished dyestuffs to one of potential independence as regards both in less than eighteen months.

According to H. Gardner McKerrow, one of the manufacturers exhibiting at the exposition, when the war broke out there were five concerns engaged in the making of aniline dyestuffs in this country, and a mere handful of manufacturers of the crudes and intermediates. To-day there are more than ninety manufacturers of crudes and intermediates, and about eighty manufacturers of artificial dyestuffs. Practically a full line of direct, acid, basic, and chrome colors are now being made in the United States, including all the fundamental blacks, blues, browns, yellows, greens, oranges, violets, for the textile industry, the Nigrosines and Bismarck browns for the leather trade, oil soluble colors for the paint and varnish and wood-staining trade, and many others for many industries in which colors are a requisite.

In point of quality American colors will, for the most part, compare well with the best imported colors. Both as regards brilliancy, fastness to washing and light, and general wearing qualities, the new styles are fully equal to the well known German type, as indeed there is no reason why they should not be, for the making of a dyestuff is, given the requisite intermediates of good quality simply the following out of a fixed formula and the carrying out of certain prescribed successive steps.

The Industry Well Established.

The industry is well established and there is no longer any fear of a shortage of dyestuffs, or a shutting down of factories on account of an absence of colors, and the new fashions are showing as much variety and brilliance of shade as ever. It is true that some of the more delicate and fancy shades are not yet obtainable in American made dyes, and it may be some time before these are forthcoming, for the simple economic reason that they are used in comparatively small quantities and only by certain specialized industries, such as certain kinds of silk manufacture. Doubtless these specialised manufacturers feel themselves aggrieved because their needs are not among those which have been filled, and are inclined to say that all dyestuff manufacturers in this country are simply following one another like sheep and are all making the same things.

Dyestuff manufacturers, like all others engaged in undertakings which are primarily expected to be profitable, will naturally tend to produce those commodities which are in the most general demand and in the largest use. Whether our newest addition to the industrial accomplishments of the country continue to live and thrive after the war is over, and when, presumably, we shall meet with the desperate competition of interests which are struggling to save for themselves the remnants of trade life which have been left to them, depends on two things—a proper degree of protection against dumping and undervaluations of imports, and an earnest and patriotic co-operation on the part of our manufacturers and color users themselves.

There appears to be every probability that our present administration will fully appreciate the necessity of giving the new dyestuff industry an adequate degree of protection. We already have a duty of 30 per cent. ad valorem together with a specific duty of 5 cents per pound against dyestuffs and a duty of 15 per cent. ad valorem, and a specific duty of 2½ cents per pound against intermediates and crudes, and there is every probability that the specific duty in each case will be increased, probably to the degree proposed under the Hill bill wherein a specific duty was made 7½ cents per pound against dyestuffs and 5 cents per pound against intermediates. With this degree of protection the probability is that the danger of foreign dyestuffs of a cheaper kind, which are necessarily those which come into the largest and most general usage, entering our market except on a fair competitive basis with our own manufacturers would be obviated.

In addition to this there is already in effect a serviceable anti-dumping law which, if properly administered, will prevent foreign manufacturers from undervaluing their goods to a degree which would allow them to swamp this market with the cheaper blues, blacks and browns, while making up their margin of profit on the more expensive and complicated colors which are not as yet made in this country. This is a matter which can be fairly left to the good sense and business intelligence of our present Government, but it is only by the exercise of this sense and intelligence that we shall secure the new industry for the benefit of our manufacturers permanently against unfair and destructive foreign competition.

Dyes Are Now Exported.

Arthur D. Little of Boston said that roughly speaking 75 per cent. of the dyestuffs needed are made in this country, and of this three-quarters, some are made in such excess that a considerable export trade is carried on with friendly countries, especially England.

"Of others needed," Mr. Little said, "there is a shortage, and this is serious in such basic colors as magenta, Methylene, blue, auramine, methyl violet, and a few more. The prices of many of them are way up, which has lured into the business a number of minor concerns in which the art is lacking to secure adequate yields. Some also are under incomplete chemical control, and they fail to purify their materials properly. This is incidental to pressing need and hasty establishment which the whip of time will correct. On the other hand, the very highest praise should be awarded to the specialized manufacturers who have strained every nerve to meet the country's needs, often at the expense of profit.

"We have then, three-quarters of the dyestuffs needed, some aplenty and others scarce. In regard to quality American-made dyes are the same as German dyes, only there are not so many of them. If some small makers are still short in their yields the loss is theirs. If they do not purify their materials enough the defect is more likely to be in shade than in fastness. This is a complete catalogue of the defects of American-made dyes and it does not apply to the products of the important makers. Nevertheless, dyers have been sorely put to it. They have had to use one material when they wanted another, and the substitutions have often been unhappy. They have also been compelled to relearn the art of using dyestuffs for many purposes which are new to the present generation, and this is not to be learned in a day. The trouble, however, has principally come from the makeshift substitution of wrong materials for the right ones, because the right ones are lacking. The colors themselves are the standard articles whether made in Germany, France, Switzerland, England, or here. And missing and scarce products are coming upon the market as agreeable surprises at short intervals."

Chemists Help Railroads.

What a group of railroads in the South are doing with the aid of the chemist to develop industries in that section of the country was described by representatives of the transportation lines at a symposium held yesterday at the National Exposition of Chemical Industries in the Grand Central Palace. Most people, it was pointed out, think of a railroad only in the sense of a carrier of passengers and freight. While that might have been the old-time conception of a railroad's functions, such a view has been "scrapped" by the managers of the up-to-date twentieth century railroads.

This very recent development in American railroading was set forth in an address made during the symposium by C. H. Crawford, assistant to the President of the Nashville, Chattanooga & St. Louis Railway. Mr. Crawford, after instancing specific cases in which his railroad had located industrial enterprises along its line, said:

"It might be wondered why a concern with but one product to sell, which, strictly speaking, is not competitive but is an essential—the absolute basis of all industrial products, transportation should take the trouble, expend the money, and use up the time of part of its personnel to attend an exposition of this kind, but if you will look over the exhibit you will find that several railroads have done this. What is the reason?

"All railroads have at least two kinds of industries—those that 'just grow' and those that are planted. The first get there of their own accord, generally without the railroads' officials knowing or caring much about what is going on until their new neighbor began calling for cars; the second, the planted kind, often require nursing beyond the age when weaning is generally considered. These seem to me to be a middle ground, largely uninhabited, in matters of this kind which is much better for all concerned, and it is our firm belief, and I believe, gentlemen, it is that of all of the increasing number of railroads who are taking advantage of this great opportunity to show their wares, that those roads which pursue a broadminded and liberal policy toward the intelligent aiding of new enterprises to become substantially established are they whose securities will be the real investment of the future."

Members of the American Electrochemical Society, the American Institute of Chemical Engineers, and the American Institute of Mining Engineers held a joint meeting at the Palace last night, at which there was a discussion of ferro alloys. These alloys have assumed unusual importance with the entrance of the United States into the European struggle, since they are used in nearly all branches of the munition business. The speakers were Dr. George K. Burgess of the United States Bureau of Mines; C. S. Newcomb, W. E. Driver, S. H. Bell, Dr. Colin G. Fink, and P. N. Moore.

Today's program at the exposition includes a meeting of the American Ceramic Society in the afternoon and a conference in the evening under the auspices of the New York Section of the American Chemical Society. Mrs. Oliver Harriman, who is co-operating with the Bureau of Foods and Drugs of the New York City Department of Health, will give a demonstration this evening at the bureau's booth of the economies to be derived from the dehydration of fruits, vegetables, and foods, both from the point of preservation and reduction in weight of commodities.

AMERICAN MAKES GLASS LIKE JENA

Still Greater Improvements Have Led to Development of Glass Kitchenware.

MORE REAL ARTISTS NEEDED

Presence of Many Interested Foreigners a Feature of the Chemistry Exhibition.

By ELLWOOD HENDRICK.

A year or so ago in an interview published in THE TIMES I ventured the opinion that chemistry had not broken into society; that chemists sometimes tread its invisible doorsill, but that their doings were not a subject of general discourse among men and women in their hours of ease. That statement does not hold good today. Getting into society, if we may take the word of those who claim wisdom in this matter, is no easy task, but this thing chemistry has done, despite its ugly and bewildering language.

An exhibition like the present would have been impossible ten years ago, even if the apparatus and products had been at hand. An observer remarked the other day that "this is no real chemical show; there should be a big display of leather, all kinds of soaps, synthetic perfumery, and a great variety of lacquered goods." Ten years ago that is the only kind of a display that would have drawn, but the observer was wrong because today we have passed the kindergarten and object lesson stage of chemistry. Instead of great heaps of toilet soaps in fancy labels, there are the things the soapmaker wants to know about—marvelously designed and cast kettles, drying and distillation apparatus in which to conduct his process of splitting oils and fats to soap and glycerine, for pressing and moiding his soaps, and for the recovery of his glycerine. It is not a scarehead exhibition, but rather an opportunity for enlightenment.

In referring to society I have not so much in mind a succession of tea parties and dinner dances as meetings of bank Directors and the discussion of men who direct affairs. I offer the subject of glassware in proof of my contention.

Ten years ago an improved laboratory glassware, made in this country, was offered on the market. Government tests showed it to be better than any imported. But chemists themselves were bluffed out of using it by the persuasive voice of the German agent. Circumstances over which we have had no control have demonstrated to us that a German accent is not of necessity the voice of truth, and yet there we sat, popeyed and open-mouthed in wonder and admiration, when they told us that Jena glass was "standard." Nobody would buy that American glass. But under the whip of necessity we buy it now and marvel at its merit. It really seems as though, compared with the German selling agent, the American commercial traveler was a shy and modest violet—a soul of whispers and blushes. In the meantime, still greater improvements have been made, and these have led to the development of glass kitchenware and baking dishes, which is a step forward in household practice. A metal dish or pan reflects the heat away from the sides, whereas a glass dish lets it through. Therefore, a glass dish saves both heat and time in baking.

I want to emphasize the fact that we Americans are very like other people and that while we are doing pretty well in chemistry, the old fogy is prevalent among us. When Ernest Solvay's ammonia process for making soda ash was established here the product was pure and white. For economical reasons they packed it in large containers. The imported soda ash, made by the Leblanc process, came in small containers, and it had a yellowish tinge. We (for the old fogies are as much part of us as are the clever ones) would not have it; we wanted that yellow stain and the small barrels because we were used to them. When they put a little yellow coloring matter into the soda and packed it in small barrels we began to buy. They did not have to do so any more, but the practice had to continue until a good many first-class funerals had taken place.

Coming back to a consideration of glassware and the products of sand and clay, the most intricate apparatus are shown; indeed, the cleverness of American craftsmen working under scientific control is something that strikes the observant eye far more effectively than a mountain of soap or a great display of fancy bottles. And yet, not only is the display of fancy and beautiful glassware and porcelain lacking, but the fact is we do not make it in any considerable volume. The materials for glass and porcelain are at hand, the chemistry to produce articles of infinite variety and beauty is available, but when it comes to obtaining, for instance, tableware of grace and loveliness, we are likely to find that which is most appealing is imported. Now, why is this?

The answer is simple—we haven't the skilled labor. But the reason why we have not the skilled labor is far from simple. Let us see, however, if we cannot make a guess at it. When a man achieves sufficient skill to make wares of exceptional beauty out of any materials he must have that quality of taste which recognises the difference between that which is good and that which is not good; he must be enough of an artist to sense beauty when he has it before him. If he is only a hand in a factory, with more interest in his pay than in the quality of his work, he can turn out good, standard stuff, fair enough for anybody to use; but he will not, because he cannot, under the circumstances, make exceptional ware. To make these requires an artist, and the artist, with his discriminating taste, finds delight in the thing of beauty and distress in that which lacks it. He enjoys his work more than the ordinary worker and he suffers more over it. One day is not at all like another. In making glass or porcelain ware, for instance, he has more than a job; he has a profession. Just as the physician likes to succeed with a difficult case and is disappointed if his methods fail, so the artist worker gets nervous over his task, and has his good days and his bad ones. He wants good pay and he gets it, but he wants a great deal more. He wants to speak his own language, he wants to select his own friends, he wants to hear his good work praised for comfort's sake, and he wants friendly criticism from his fellow-craftsmen.

The chances are that he has never heard of sanitary plumbing, but it is still more likely that he tends a little flower garden and has a favorite spot of green grass where he occasionally lies down of a Summer afternoon. He may be especially fond of a local brew of beer or a vin du pays, both of which may injure his health, but it is impossible to persuade him that this is so. Now we have little potteries in this country that makes articles of surprising beauty, and they get $100 for an inkstand. This proves our poverty in beautiful wares because it shows how scarce they are. In lyrics and ceramics, so far as the artistic quality of our products is concerned, we are way behind France, Saxony, and Bohemia. Chemically and technically we have caught up with them. We shall meet them artistically when we learn how to deal with the artistic temperament. To the man with a sense of order and a love for organization, the artistic temperament offers problems to rack his very soul. Seize him!

A noteworthy feature at the exhibition is the presence of many foreigners. They come from all over the world, excepting enemy lands, and a pleasant note is that they seem to come in a trustful spirit. Many are here for the first time, having formerly obtained their layouts and apparatus in Germany. They are very frank about their difficulties, and so far as I have observed they have been met in an equally frank and helpful spirit. They complain that the German plans were usually to make their raw materials transportable to Germany for refining and manufacture. They want to develop their manufacturing at home, and it looks very much as though American chemical engineers were helping them to do this very thing. And, after all, isn't this the right thing to do? Unless we can keep ahead of the game we do not deserve to be ahead of the game. And we couldn't turn that German trick of landing their raw materials over here if we tried.

1,000,000 HOMELESS BY FLOOD IN CHINA

City of Tien-tsin Threatened With Destruction—Grand Canal's Banks Broken.

PEKING, Tuesday, Sept. 25, (delayed.)—The city of Tien-tsin is threatened with destruction by flood. The Chinese city and portions of all the foreign concessions are under water, which is rising rapidly and which covers the great plain to the southeast of Peking. It is estimated that 1,000,000 Chinese are homeless.

The railway embankment between Tien-tsin and Nanking has been cut to permit the escape of the water.

The Hoang-ho overflow has spread to the northward and has broken the Grand Canal at many places.

The mud walls protecting Tien-tsin are being strengthened under foreign supervision, but all the streams in Chi-li Province are feeding the flood seeking the sea, making the situation desperate.

TURKS VISIT HINDENBURG.

Enver Pasha, War Minister, and Staff at German Headquarters.

AMSTERDAM, Sept. 27.—A Berlin dispatch says that Enver Pasha, Turkish War Minister, arrived at German Great Headquarters on Tuesday evening, accompanied by a large military suite. He conferred with Field Marshal von Hindenburg and General von Ludendorff on military and political questions and departed for Constantinople that evening.

25,000 OF RED CROSS TO MARCH THURSDAY

Demonstration in Fifth Avenue Will Include Representatives of All Branches of the Service.

Twenty-five thousand Red Cross workers, a majority of them nurses in white, gray, and field service uniforms, as well as prominent officials from Washington, will march down Fifth Avenue from Sixtieth Street to Washington Square on next Thursday, starting at noon, in what is planned to be the most impressive demonstration ever conducted by that organization.

Among those in line will be representatives of the War Council in Washington, of the nursing, supply, and military relief services, and members of Red Cross chapters, branches, and workrooms in various cities of New York, New Jersey, and Connecticut. Nurses mobilized for foreign service will be in the forefront of the line. Next will come a large detail of nurses wearing the slickers, sou'westers, and rubber boots used braving the wind, mud, and rain of the battlefronts, and after them the other units in their service uniforms of various colors, decorated with the red brassards. And finally behind these will march the nurses in rural district service.

ANTI-SUFFRAGE MEN UNITE.

Under Everett P. Wheeler Association Starts Fight Against Amendment.

To prosecute a vigorous campaign against the passage of the woman suffrage amendment which will be submitted to the people on Nov. 6, the Man Suffrage Association, Opposed to Political Suffrage for Women, of which Everett P. Wheeler is Chairman, announced yesterday that it had opened headquarters at 37 West Thirty-ninth Street, Room 806.

The committee appointed to direct the State work is composed of the following members:

George W. Wickersham, Herbert L. Satterlee, Francis Lynde Stetson, Charles S. Fairchild, Walter C. Childs, Eugene Hawkins, Henry W. Hayden, Dr. Lucien Howe, Major Francis C. Landon, John G. Milburn, George W. Seligman, John C. Ten Eyck, Edmund R. Terry, Gilbert M. Tucker, Dr. Talcott Williams, and George D. Miller.

The Treasurer of the association is Louis T. Romaine, Room 71, 68 Broad Street.

Stops Red Cross Raffle.

Sheriff Phineas S. Seaman has halted a raffle on the Mineola Fair Grounds for the benefit of the Red Cross. Fifty girls attired as Red Cross nurses were selling chances at from 1 cent to $1 each in a picture and were doing a rushing business when the Sheriff interfered. Fear that the Fair Association might lose its charter, which cost $4,000, influenced the action.

Gidding
PARIS 5TH AVE at 46TH ST NEW YORK
"The Paris Shop of America"

DIRECT PARTICULAR ATTENTION TO

Street Dresses

OF SERGE AND VELVET IN PLAIN TAILORED—BRAID TRIMMED—EMBROIDERED AND BEADED EFFECTS—EXCLUSIVE GIDDING DESIGNS, AND ORIGINAL OR REPRODUCED FOREIGN MODELS.

The Saving Of An Extra Profit

Means More Now Than At Any Previous Time

¶ New York Men should not overlook the fact that by buying direct from the producer they save the profit of the middleman. This is of paramount importance in the purchase of clothing—the majority of which is manufactured outside of Manhattan and retailed by merchants who subsist on second profits.

¶ There is only one profit on Saks clothes, the "rake-off" usually pocketed by the middleman going into the fabric and the tailoring. That is why Saks clothes are the most individual and most skilfully tailored ready-for-service garments for men in New York. They are copied everywhere, but equalled nowhere. Take a look at our present selections—the most comprehensive ever assembled under one roof.

Suits $20 to $53 *Topcoats $20 to $38*

Saks Clothes are Saks-Made

Broadway Saks & Company at 34th St.

R. H. Macy & Co. Attractions Are Prices—Quality—Service.

Macy's

Herald Square B'way, 34th to 35th St.

For Novel Draperies, House Dresses, Kimonos and Charming Gifts.

IMPORTED

Japanese Challis

In Scores of Designs 89c Per Yard

This is a fabric of infinite possibilities. Artists come to the dress goods department and rave over it. The colorings are vivid as the Oriental imagination; designs show the blended daring and naivete of the Japanese. A yard or two of this challis and a little imagination and inspiration will make you something to set your friends admiring.

Macy's—Second Floor, 35th Street.

You Know the Walk-Over Will Fit

THE woman, or man, who buys Walk-Over shoes regularly soon begins to accept their fit as a matter of course. Shoe-comfort is simply the utter absence of any thought of the feet.

TRADE MARK REG. U.S. PAT. OFF.

Walk-Over SHOES

As a rule women do not adopt an exclusive shoe store the way men do. The fact that the satisfaction given by Walk-Over shoes is strong enough to overcome woman's natural tendency to shop around is something to think about. Men and women, too, in great numbers never think about buying any other shoe but the Walk-Over.

WALK-OVER SHOE STORES:
NEW YORK CITY

622 W. 181st St. 1430 Broadway 144 Bowery
Bronx, 537 Melrose Ave.
179 Broadway 235 W. 125th St. 1173-75 Broadway

BROOKLYN

1255 Broadway 502-7 Fulton St. 5406 Fifth Ave.
Yonkers, N. Y. Newark, N. J. Paterson, N. J.
9 N. Broadway 705 Broad St. 15 Market St

FOUNDED 1880 LONDON

DE PINNA

An outfit of either a boy, girl, young lady, or young man in school or college is complete only when the footwear is of excellent quality and in keeping with the rest of the outfit.

"Anniped" Shoes are first of all shoes of the most excellent quality—of exactly the same quality as before the war. Above all else, the lasts are properly constructed for comfort.

5th Avenue at 50th Street

Copyright, 1917 The House of Kuppenheimer

By THE HOUSE OF KUPPENHEIMER

Style with punch and character marks the season's offerings in Kuppenheimer clothes for young men. Whatever your preference, and wherever you live in the Metropolitan District, you will find these clothes ready for you at the alert Brill Stores, the exclusive Kuppenheimer dealers in New York.

To get your accustomed quality and satisfaction in clothes, we advise you to pay a little more this season—and insist on the Kuppenheimer label. In the face of trying conditions, The House of Kuppenheimer has maintained the high qualities of its fabrics and workmanship. Suits, $22.50 to $45. Overcoats, $22.50 to $65.

Brill Brothers

Exclusive Kuppenheimer Dealers in New York and Brooklyn

44 East 14th St. Broadway at 49th St. 47 Cortlandt St. 2 Flatbush Avenue
279 Broadway 1456 B'way at 42d St. 125th St. at 3d Ave. Brooklyn

Come in, or write for new Kuppenheimer Style Book

DEAL IN MUNITIONS DENIED BY DUTCH

Minister von Rappard Answers Charge Made in Disclosure of von Igel Papers.

LANSING CLOSES INCIDENT

Holland Agent Merely Sought to Buy Powder and Cartridges Owned by the German Government.

Special to The New York Times.

WASHINGTON, Sept. 27.—A written denial that any "suspicious" relations existed between members of the Holland commission to the United States and German diplomatic representatives, who were in this country when the break in relations came between the United States and Germany, was presented to Secretary Lansing today by Chevalier W. L. F. C. van Rappard, the Netherlands Minister.

The denial is an outgrowth of the statement issued by the Committee on Public Information Saturday, exposing German intrigue as shown by the papers seized in the office of Wolf von Igel, the German agent in New York City. Among the von Igel papers was a telegram signed "Hatzfeldt," of the German Embassy, relating to 300,000 chests of cartridges and 200 tons of powder.

This message was declared by the Committee on Public Information to "indicate a suspicious and confidential relation between the Holland Commission and the German diplomatic officials accredited to this country." The statement also contained the assertion that "it has long been an open secret that Holland is merely a way station for shipments of contraband into Germany."

After the Dutch Minister had handed his denial to Secretary Lansing it was asserted at the State Department that the explanation seemed to be a very reasonable one. It was intimated that perhaps the wrong adjective had been used in the official exposé, as made public on Sunday morning. The State Department accepted the van Rappard statement as justifiable, leaving the Dutch agent without blame. The incident was believed to be closed with the delivery and acceptance of the Minister's statement, which read as follows:

"The attention of the Netherlands Legation has been called to the following paragraph of the official publications which appeared in the morning papers of Sunday, Sept. 23, regarding the so-called von Igel documents:

"'Here is official confirmation from the von Igel records which would seem to indicate a suspicious and confidential relation between the "Holland Commission" and the German diplomatic officials accredited to this country, or possibly a belief by the Germans that they could not successfully get the munitions to their own country. The message in code, with interlinear translation, is entered as "A-2698" and headed "German Embassy, Washington, D. C., April 16, 1916." It runs as follows:

"'"Telegram from Berlin by secret, roundabout way, for Carl Heynen: Consent sale Holland 300,000 chests (cartridges) and 200 tons powder. Please get in touch with Holland Commission. Sender, War Minister, Foreign Office, in representation. ——" (Signed) Hatzfeldt.'"

"The legation fails to understand that the telegram as quoted above would warrant the conclusion drawn from it in the official comment that a 'suspicious and confidential relation between the Holland Commission and the German diplomatic officials' would seem indicated. In fact the only inference in consistence with the wording of the telegram appears to be that Carl Heynen, Treasurer of the American 'The Bridgeport Projectile Company' has been authorized by the German Embassy to sell to the purchasing agent of the Netherlands Army Department a certain amount of ammunition. There is no indication of—and there never has been—any relation whatever between the Dutch agent and any German diplomatic official, whereas the relation of the agent with Mr. Heynen pertains, according to the wording of the telegram, only to a possible contract of sale and purchase.

"The Legation feels no hesitancy to state that indeed at some time the possibility has been considered of the Dutch agent purchasing some of the goods, of which Mr. Heynen in his capacity of Treasurer of the American 'Bridgeport Projectile Company,' could rightfully dispose. As the Dutch agent buys exclusively on behalf of the Dutch military authorities in order to supply necessary equipment and ammunition for the Netherlands Army, the only point of consideration in this particular case was whether or no Mr. Heynen could technically and commercially satisfy the Dutch interests which the agent represents.

"As Mr. Heynen could make no satisfactory offer, no transaction was ever concluded. That the Bridgeport Projectile Company needed the consent of the German Embassy to sell ammunition might possibly be explained by the fact that the German Government in the first years of the war bought a great quantity of ammunition in the United States of America to prevent shipping of same to its enemies, and that the ammunition offered by Mr. Heynen to the Dutch military agent, but refused by the latter, belonged in fact to the German authorities.

"The Netherlands Legation trusts that the above discredits fully any inference which would cast suspicion upon the correct attitude of the Deutch agent, who was simply considering a normal and legitimate business proposition."

BOMB BELGIAN TOWNS AGAIN

British Naval Airmen Report Hits on Three Railroad Junctions.

LONDON, Sept. 27.—British seaplanes again dropped many tons of bombs on German military establishments in Belgium on Tuesday night. An official statement issued today by the Admiralty says:

"On Tuesday night our naval airplanes dropped many tons of bombs, making several direct hits, on the railroad lines at the Thourout junction, the Lichterveide junction, and the Cortemarck junction. All our machines returned safely."

Captain Thierichens on Trial.

PHILADELPHIA, Sept. 27.—Captain Max V. Thierichens, former commander of the German sea raider Prinz Eitel Friedrich, was placed on trial in the Federal District Court today charged with violating the Mann act by bringing a woman from Ithaca, N. Y., to Philadelphia for unlawful purposes. Thierichens is also under indictments charging him with smuggling dutiable chronometers from his ship and violating the postal laws in sending improper letters to school teacher in Saginaw, Mich.

IRISH CONVENTION RAISES HIGH HOPES

Former Pessimism Among Delegates Is Giving Place to Cheery Optimism.

IMPORTANT STAGE REACHED

Even Sinn Feiners Show Change of Attitude—Trend Toward Constitutional Party Setting In.

Special Cable to THE NEW YORK TIMES.

DUBLIN, Sept. 26, (Delayed.)—It is a remarkable thing, though perhaps few, even in Ireland, realize its historic significance, that, while humanity is writhing in the terrible agonies of a life and death struggle, in which Irishmen have taken and are taking their share, there should be in existence in Ireland today a representative body of her sons, the most representative for 300 years, endeavoring to carry out the dearest wishes of all friends of the time-worn Irish question. And it is an indisputable fact that the Irish Convention is Ireland's most valuable and most valued asset just now.

As Mr. Dillon said on Sunday in Ballyborough, County Cavan, it is not its present value so much that makes the convention a cherished asset as the advantages it will bring to the future.

There is no doubt now that all goes well in and with the convention. I am not, I think, infringing on any of the Defense of the Realm regulations when I say that a prominent delegate told me a day or two ago that his opinion of regretted pessimism of three weeks ago had given place to one of most cheery and encouraging stage which their deliberations have reached, these things naturally leak out, and every member of the one hundred or so who compose the convention tells a friend or two how the land lies, with the result that the feelings of optimism and hope that fill the hearts of the delegates themselves find an abode and favor with a great majority of the people. That this is so is evidenced by the remarkable change in the tone of the Sinn Fein and by signs, too, of a partial reaction in favor of constitutional action and of a constitutional party.

Dublin welcomed and received with cordiality and hospitality the Irish Convention. The Lord Mayor, civic head of the capital and himself a member, did the honors in a manner worthy of his office and of Dublin. In Belfast the sittings were as eagerly looked forward to. The Lord Mayor, as chief magistrate of the northern capital, welcomed his colleagues in princely fashion, and though an extreme section of the Ulster press thought fit to pour ridicule on it and discount its importance to Ireland, Ulster recognized the fact that the convention had advanced far on the road to success.

Here is an interesting incident. The Lord Mayor of Cork performs every fourth year an ancient ceremony known as throwing the dart, that is to say, in every fourth year the occupant of the city chair, surrounded by his colleagues in the Corporation, attended by his sword and mace bearers and accompanied by leading citizens to the number of several hundred, sails to a point outside Cork Harbor and casts into the sea, as far as he can, an arrow, thus indicating the limit of his jurisdiction as Admiral of the Port. Needless to state, his Lordship sumptuously entertains his guests on board and one of the pleasantest days in the city's life is spent. This time, today, the convention is numbered among the guests, and that great fact alone is typical of the genuineness and sincerity of the feelings of Irish people toward their history-making convention.

There is another interesting circumstance in connection with the convention's visit to Cork. The Members of Parliament for the city are William O'Brien and Maurice Healy, and of the seven county seats five are held by O'Brienites, including Timothy Healy, K. C., and it will be remembered that O'Brien, on behalf of his party, declined the Premier's invitation to take part in the convention. That is an interesting fact.

But since the arrival of the Sinn Fein as a fighting force, the old parties here have suffered in strength, the secessions from both being considerable and, as I believe, large numbers of O'Brienites, with moderate Sinn Feiners, who became Sinn Feiners by reason of their natural and just distrust of Government methods and promises, have learned to entertain hopes that the convention will solve the problem.

Accordingly, any opposition in the way of ill-feeling toward the convention because of that is considerably discounted.

GUARANTEED FIRST MORTGAGES

We offer the Following Mortgages on New York City Real Estate

Amount of Loan	Guaranteed Rate of Interest to Investor	Stories	Material	Type	Rental	Value of Security
$3,500	5%	2 & Attic	Fr.& Stucco	Dwelling & Garage	$500	$6,000
4,250	5%	2 & Cellar	Fr.& Stucco	Dwelling	720	7,500
8,000	5%	4 & Bas't	Brick	Store & Apartment	1,644	13,500
19,000	5%	4 & Bas't	Brick	Apartment	5,100	32,000

Details of other offerings in various amounts, with photographs of properties, furnished upon request.

Also Guaranteed First Mortgage Certificates $100 & up, paying 5%. Free from Personal Taxation.

Write for booklet "The Ideal Investment," and October Investment List.

New York Title and Mortgage Company

CAPITAL AND SURPLUS OVER $3,000,000

135 Broadway, New York. 'Phone 6850 Cortlandt

203 Montague St., Brooklyn 'Phone 7100 Main

HEARN

Fourteenth Street West of Fifth Avenue

Smart Wearables for Now

Specially Priced for Friday and Saturday

Special 1.17 Untrimmed Hats

Our reg. $1.87 quality.

Silk and other velvets—plain and shirred brims—Black, Navy, Brown and other colors.

Models *illustrated* are only two of some seventy-five different styles—each charming in its own individual way.

Trimming Specials

Variety of wings—some in new paddle shapes, and other tailored feather trimmings. All newest shades.

Our reg. .77.....**.53**

95 ct. and $1.17 Hat Trimmings.....**.70**

Newest wing effects—pheasant bands—black, white and colors.

Free Trimming Service When Materials Are Purchased Here.

SUIT PRICES—Surprisingly Low

Tailored Suits—of broadcloth—burella—serge and poplin. Colors—navy, brown, reindeer, green and black—becomingly straight in their lines—sizes for both women and misses. Special **22.50**

Smartly finished Suits—broadcloth—Oxford cloth—and Burella. In the newest Fall shades—an unusual variety of styles in this group—the usual selling price of these suits is $29.50 to $31.50. Special **25.00**

Distinctive Suits—of velour—Hudson seal collars—becoming fulness in coat—deep yoke belt effect. Colors—taupe, Concord, brown and navy. Special **32.50**

Alterations Free of Charge.

Smart Frocks

An Effective Velveteen Frock

Special, **25.00**

The regular price of this frock is $31.50. A demure coat dress designed in green, navy, brown, plum, Concord, or black; a collar of white satin; buttons on the sleeve; a buckle, and there you have all the trimming.

All sizes for misses and women.

Other Frocks—combinations of serge and satin or all serge, carefully tailored. Special.... **19.75**

Coat Dresses—of serge; a most demure model with surplice effect and crossed belt; two pockets. Colors, navy, blue, black and tan; sizes for women and misses. Special..... **15.00**

Frocks for Misses

Serges, navy, green, taupe, burgundy and brown; pleated models, button trimmed; white satin collars. Special..... **12.85**

Interesting satin frocks at a great variety of prices.

Alterations Free of Charge.

Hats of New Interest

5.00 Hats Our Specialized Price. Unusual Designs in

Black Velvet Turbans—draped or not—smart sailors—some with simple gros-grain bows—other shirred velvet hats in soft brown—it would e difficult to find hats of this quality elsewhere in town.

Ready-to-Wear Hats—smart tailored shape velvets in black and colors—our reg. $2.95.....**1.87**

Girls' Trimmed Hats—simple mushroom shapes—sailors—up or down turning—ever so many different styles—black and colors—our reg. $1.95.....**1.25**

Warm Robes Becoming Colorings

Simple Robes—very long new collars—bandings of silk—Jacquard designs—all sizes.....**4.87**

Elderdown Robes—satin banding—deep collars and cuffs—also two or three toned blanket robes—silk girdles—all sizes. Special.....**5.97**

Soft Elderdown Robes—wide satin bands on cuffs and collars—pink, gray, light blue and Copenhagen. Special.....**7.47**

Jacquard Blanket Robes—wide bands on collar, pockets and cuffs—silk girdle—gray, old rose and blue. Special **6.97**

Other robes at.....**2.38** to **7.47**

Blouses With the Charm of Simplicity

One a washable satin model in both white and flesh—double breasted, with smart convertible collar and deep cuffs.

The other plain satin in green, brown or navy, with self or contrasting collar and cuffs.

Our Reg. 4.94, **4.00**

Welcome to Every Man's Wardrobe

A pair of striped trousers worn with any dark coat will give added wear to your clothes—in fact will provide an extra suit—and, of course, is indispensable with a cutaway frock.

Men's All Wool Worsted Trousers At $4.75

Well tailored of excellent materials, in black, white and gray striped effects. Medium weights. In the lot is a limited number of pairs formerly marked up to $7.75. Other Trousers, $3.96 to $8.75

Macy's—Fifth Floor, 35th St. Broadway.

Macy's Shaving Cream

Pure ingredients only are used in making this cream—a fact which should mean much to men with tender skin. Antiseptic and refreshing. Lathers freely in hot, cold, hard or soft water.

Macy's Own Merchandise Throughout

Large Tube, 17c

Macy's—Drug Dept., Main Floor, Rear.

Men's Ribbed Underwear For Early Fall

Medium weight, spring needle ribbed cotton underwear. Shirts with long sleeves and sateen facing. Drawers, ankle length, with sateen waist band and suspender straps. Double gusset. Per garment 98c

Macy's—Main Floor, 34th St.

Men's Silk Hose at 94c

Of a pure silk fabric in smoke, white, gray, russet or black. Full fashioned with reinforced toes, soles and heels.

Macy's—Main Floor, 35th St. Centre.

Men's Autumn Cravats 94c to $3.89

No matter how "individual" your ideas on the subject of neckwear may be, you will surely find in this assortment cravats a-plenty that will please you. The silks in most cases are imported, in two tone dark shaded effects, smart Persians, swivel figured weaves and undertone striped patterns. All well made in open end shapes.

Macy's—Main Floor, 35th St. Broadway.

Let Us Help You Shop

If you want to purchase something for the folks at home or a gift of some kind for a friend—and are uncertain as to what you should buy—call at the Personal Shopping Bureau. An attendant who knows the store, its merchandise, and the wants of people will assist you in making your selection.

Macy's—Main Floor, 34th St. Front.

KirschbaumClothes

ALL-WOOL—100 PER CENT AND NO COMPROMISE

SILK LINED SUITS *of* FINE FABRICS—$30

ALTOGETHER extraordinary, this selection of silk-lined suits is presented to the men and young men of New York as an introductory value by the Stern Brothers-Kirschbaum alliance . . . . Fabrics of selected pure wool stock—tailoring representing the finest individual handiwork of the Kirschbaum custom shops—linings of silk known for its sturdy, wearing qualities . . . . And offered at a price which transforms a pardonable luxury into a genuine economy - - - - - $30

Stern Brothers

WEST 42D STREET (*Between Fifth and Sixth Avenues*) WEST 43D STREET

MEN'S CLOTHING—THIRD FLOOR

POINT OF VIEW

Achievement in this world comes oftenest to those who are at least as much concerned with what they give as with what they get for it.

We look upon each new operation as another opportunity for making a record.

THOMPSON-STARRETT COMPANY
Building Construction

TO USE MEN OF FIRST TO FILL UP SEVENTH

1,900 of Up-State Organization's Soldiers Will Be Enrolled in the Older Regiment.

4,000 DRAFTED MEN COMING

These Will Replace Men Required in Reorganization Plans—Seventh Begins Bombing Practice.

Special to The New York Times.

CAMP WADSWORTH, SPARTANBURG, S. C., Sept. 27.—The First Infantry, an organization with companies in Middletown, Newburg, Kingston, and other cities of the Hudson River section of New York, has been selected as the regiment to supply the One Hundred and Seventh United States Infantry, the old Seventh, with the recruits it will need to reach the reorganized regimental strength of 3,600 enlisted men. It is estimated here that Colonel Boyer now has about 2,100 men in the First, and as the One Hundred and Seventh will take 1,900 of them, the present personnel of the First will be almost wiped out. The First is now en route to the camp.

When the change is effected, nearly 4,000 men selected in the draft will be ordered to report to Colonel Boyer. The "selectmen," as they are called at Wadsworth, together with the remnants of the depleted regiment, will be trained as the First Regiment at full war strength, and will be part of the Fifty-second Depot Brigade of the Divisional Reserve Squadron. All of the drafted men to be used in the Twenty-seventh Division will come from the same sections in the State that furnished the guardsmen.

Inasmuch as the camp accommodations are sufficient for one division only, it will be seen that no drafted men will report here until vacancies have been made by the departure of entire units.

According to the program of training, copies of which have been circulated among the officers of the commands now here, facilities are provided for sixteen weeks of intensive training in camp. It is asserted that the former guardsmen will enter the trenches with better preliminary rifle training than any troops now engaged in the war.

Convinced that efforts are being made to have the orders selecting the 107th as a first line regiment rescinded in favor of another Manhattan organization, the old Seventh, from the Colonel down, is working heart and soul to perfect itself in the new drills. Though the organization has been here only about ten days there has been a noticeable improvement.

The men were out on the bombing practice ground this morning before 6 o'clock. Each man received twenty-four bombs identical with the French weapons, except that they were not loaded, and instructed in how to "bowl" the missiles into a trench some fifty feet away. Tabulation was made of the individual record of each man, and at the end of the week the standings of the soldiers will be posted. In this way it is hoped to establish a rivalry that will stimulate progress. Men posted as poor shots will receive individual instructions.

The Second Infantry, which began to arrive shortly before midnight and finished at 2 o'clock this morning, put in the entire day moving luggage to its camp site and straightening things out. Following out the orders of reorganization, the following Reserve Second Lieutenants, some New York City graduates of Plattsburg, and some State graduates of Madison Barracks and Fort Niagara, have been temporarily detailed to the Second:

Bagley, Albert S.	Slee, James N.
Buchinor, Raymond J.	Stern, Maurice J.
Deboer, Maurice.	Strauss, Alden.
Ebbert, George P.	Trapnell, T. F.
Gilmore, Samuel J.	Waite, Alan F.
Hensley, Edwin.	Walsh, Preston F.
Lang, Frank M.	West, William L.
Parrish, Harry G.	Williams, Isaac B.

When the Third Infantry, another first line organization, finishes its work of settling camp, probably on Saturday, these Reserve Second Lieutenants will report:

Barr, Ormond F.	Speakman, Harold.
Beeman, G. W.	Stern, Peter.
Donlin, Philip E.	Sykes, E. S., Jr.
Gardner, Earl M.	Van Scoy, L. B.
Hamilton, Macauley.	Walcott, Sidney S.
Hill, Albert E.	Warth, Henry J.
Morrison, H. W.	Wiggins, James C.
Powell, H. R.	Wood, William H.

The First Infantry, upon arrival, will get as it quota of reserve junior officers these men:

Andes, James C.	Reger, C. H.
Beatty, Thomas E.	Stapleton, M., Jr.
Curran, Cyril J.	Storey, J. W., Jr.
Dow, Horace G.	Thomas, O. B.
Geis, W. H. J.	Von Wening, E.
Helfer, Norman T.	Wallace, Robert J.
Hilton, Edward H.	Weinberg, A. H.
Noble, John H.	Williams, Allen R.

Orders for the movement of the Twenty-third and Fourteenth Infantry, both of Brooklyn, will be issued in several days.

HOLDS UP ALIEN DRAFT.

House Military Committee to Await Result of Diplomacy.

WASHINGTON, Sept. 27.—Objections to enactment of any alien draft legislation at present, voiced by Secretary Lansing yesterday before the House Military Affairs Committee, resulted today in a committee vote to indefinitely postpone action.

Chairman Dent said that the Secretary's statement that the State Department was negotiating with other countries to effect a result equivalent to enactment of "alien slacker" legislation, was largely responsible for the vote. These negotiations will be completed before a second draft call is issued.

Representative Burnett, Chairman of the Immigration Committee, declared after hearing of the action of the Military Affairs Committee, that he would seek through the Rules Committee to obtain consideration on the floor of his "slacker" bill. It is similar to the Chamberlain resolution already passed by the Senate.

APPOINTS NEW YORKERS TO MEDICAL CORPS

List of Officers for Medical, Dental, and Veterinary Reserves Announced by General McCain.

Special to The New York Times.

WASHINGTON, Sept. 27.—Adjt. Gen. McCain late this afternoon gave out a list of officers appointed to the Medical, Dental, and Veterinary Officers' Reserve Corps of the Army. Those appointed to the Medical Corps from New York City are:

Name, rank, and address:

Bakstel, H. Sheridan, Maj., 543 Greenwich St.
Whitney, C. F. S., Maj., 697 West End Av.
Auer, John, Maj., Rockefeller Institute.
Stewart, Ralph A., Maj., 616 Madison Av.
Clifton, Edward G., Capt., 734 West End Av.
Driscoll, Arthur S., Capt., Ft. Wadsworth.
Hunter, Floyd W., Capt., Ft. Totten.
Jarrett, Arthur R., Capt., Ft. Hancock.
Mittelstaedt, C. B., Capt., 86 University Pl.
Tawse, Archibald W., Capt., 77 W. 55th St.
Virden, John E., Capt., 1,443 Farris Place.
Fitch, William E., Capt., Ft. Terry.
Stetten, Dewitt, Capt., 115 W. 87th St.
Krug, Ernest F., Capt., 230 W. 76th St.
McCullagh, Samuel, Capt., 106 W. 58th St.
Caldwell, R. E., Capt., Army Transp. Bufford.
Craig, Cyrus B., Capt., 129 E. 49th St.
Drayton, Arthur D., Capt., 67 W. 45th St.
Abbott, Theodore J., Capt., 113 E. 78th St.
May, William R., Captain, Fort Slocum.
Aulesa, Francis A., 1st Lt., 206 E. 116th St.
Carroll, John Harold, 1st Lt., 103 E. 53d St.
Deathridge, Owens, 1st Lt., Seton Hospital.
Hayes, Charles M., 1st Lt., N. Y. Hospital.
Hays, Harold M., 1st Lt., 11 W. 81st St.
Herrick, William P., 1st Lt., 61 E. 77d St.
Hahn, Lipman M., 1st Lt., 223 W. 118th St.
Lebkicher, Wellington A., 1st Lt., Fordham University Med. School.
Levy, Milford, 1st Lt., Montefiore Home and Hospital.
Lipsett, Philip J., 1st Lt., Lebanon Hosp.
Mulholland, Aloysius M., 1st Lt., 476 E. 167th St.
Seubert, Joseph E., 1st Lt., City Hospital.
St. Lawrence, William F., 1st Lt., 210 W. 96th St.
Taft, Lewis H., 1st Lt., 2,280 Bathgate Av.
Walker, John B., Capt., 51 E. 50th St.
Timm, Alexander B., 1st Lt., Bellevue Hosp.
Tonolla, Edward H., 1st Lt., 475 Hudson St.
Tyson, Cornelius J., 1st Lt., 1,041 Madison Av.
Walter, George, 1st Lt., 55 Irving Place.
Weitzner, Samuel P., 1st Lt., 615 Kelly St.
Wills, Charles E., 1st Lt., New York Post-Graduate Hospital.
Wolf, Gessel, 1st Lt., 181 W. 110th St.
Greenwood, Arthur M., 1st Lt., 2,940 B'way.
Lyon, Edward C., Jr., 1st Lt., 22 E. 54th St.
McIntyre, Henry B., 1st Lt., 117 E. 62d St.
Silberman, Morris K., 1st Lt., 700 E. 156th St.
Larotonda, Oswald N., 1st Lt., 217 E. 61st St.
Sokol, Louis J., 1st Lt., 2,465 Grand Av.
Stearns, Wilbur W., 1st Lt., 41 E. 70th St.
Carmichael, R. H., 1st Lt., 285 Haven Av.
Smith, Groves B., 1st Lt., Bellevue Hospital.
Young, Carl C., 1st Lt., 1,116 Amsterdam Av.
Ettelson, Jess P. L., 1st Lt., 8th and Amsterdam Aves., Dept. of Dermatology, Vanderbilt Clinic.
Wilson, Ross M., 1st Lt., 400 W. 160th St.
Beveridge, J. W., 1st Lt., 201 W. 105th St.
Darlington, Charles G., 1st Lt., 604 Riverside Drive.
Chaney, R. H., 1st Lt., 323 W. Houston St.
Faller, C. F., 1st Lt., Polyclinic Hospital.
Falk, Henry C., 1st Lt., 41 W. 82d St.
Heddens, V. O., 1st Lt., care N. Y. Hospital.
Kinsella, Ralph A., 1st Lt., 123 E. 62d St.
Kraus, Walter M., 1st Lt., 141 W. 75th St.
Levy, Gilbert J., 1st Lt., Bellevue Hospital.
Lowney, Dennis J., 1st Lt., 61 W. 74th St.
McClean, Frank, 1st Lt., 850 Park Av.
Nelson, Ray S., 1st Lt., 100 E. 17th St.
Ramsay, David, 1st Lt., Smithtown Branch, Long Island.
Scott, William J., 1st Lt., 576 E. 134th St.
Spier, Oscar, 1st Lt., 51 E. 96th St.
Tomasenna, Raymond A., 1st Lt., New York Post-Grad. Hosp.
Allison, Robert G., 1st Lt., 103 Park Av.
Eves, Frank P., 1st Lt., Willard Parker Hosp.
Exiner, Maurice, 1st Lt., 7 East 124th St.
Fowler, Robert H., 1st Lt., Syosset, L. I.
Freiberger, Moses, 1st Lt., 441 E. 89th St.
Ward, Rawley W., 1st Lt., 321 E. 42d St.
Jones, Walter F., 1st Lt., 253 Riverside Dr.
Jenkins, Norborne B., Times Bldg., N. Y. C.
Lattin, Barton, 1st Lt., 830 Park Av.
Caldwell, Robert Jr., 1st Lt., A. T. Buford.
Cash, Stanmore L., 1st Lt., 128 W. 59th St.
Cleveland, Meier, 1st Lt., Presbyter. Hosp.
Cringle, Edward J., 1st Lt., St. Vincent's Hosp., 7th and 11th Sts.
Nammack, Charles H., 1st Lt., 42 E. 29th St.
Dalton, Clarence J., 1st Lt., 203 W. 81st St.
Dodd, Rayston C., 1st Lt., 341 Madison Av.
Engl, Robert, 1st Lt., 421 6th St.
Reitzfeld, Isaac, 1st Lt., 57-59 E. 96th St.
Riley, Edward J., 1st Lt., 901 W. 176th St.
Martin, Arthur H., 1st Lt., 338 W. 54th St.
Adler, Herbert, 1st Lt., 534 W. 152d St.
Hofman, John W., 1st Lt., 462 E. 142d St.
Hart, Daniel, Jr., 1st Lt., 1 E. 134th St.
Hughes, John J., 1st Lt., 315 E. 204th St.
Hutter, Howard J., 1st Lt., Bellevue Hosp.
Murphy, James D., 1st Lt., 346 W. 115th St.
Lee, John C., 1st Lt., St. Vincent's Hospital.
Minervini, V., 1st Lt., 2,439 Cambreling Av.

FIRST LIEUTENANTS IN DENTAL CORPS

Leff, Jacob H., 934 E. 181st St.
Pembleton, Harold W., 1,101 Lexington Av.
Starke, George G., 1,892 Morris Av.
Stern, Leo, 924 West End Av.
Taliaferro, Samuel W., 1,219 Wheeler Av.
Slatoff, Henry C., 1,075 Bryant Av.
Finnegan, Frederick L., 587 Riverside Drive.
Steffens, Charles, 122 W. 72d St.
Hammond, Albert H., Freeport Bank Building, Freeport, L. I.
Hindes, Harry G., 343 E. 142d St.

SECOND LIEUTENANTS IN THE VETERINARY CORPS.

Churchill, Thomas W., 332 W. 84th St.
McKill, Orville, 925 West End Av.
Evans, Maurice E., Jr., 418 W. 22d St.
Brackbrill, Marsh L., 306 W. 82d St.

Those appointed from Brooklyn for officers in the Reserve Medical Corps are:

Schelling, H. L., Capt., 264 Stuyvesant Av.
Baldwin, Joseph S., Capt., 493 Classon Av.
Jennings, Francis R., 1st Lt., 147 Halsey St.
Reitz, George B., 1st Lt., 171 Sands St.
Randlcha, Richard A., 1st Lt., 32 1st Place.
Reque, Peter A., 1st Lt., 440 Clinton St.

OFFICERS IN THE DENTAL CORPS.

Miller, Irving U., 1st Lt., 284 Henry St.
McCaffrey, John A., 1st Lt., 410 Madison St.
Mendelsohn, Harry, 1st Lt., 307 Steinway Av., Astoria, L. I.

OFFICERS IN THE VETERINARY CORPS.

Lefkowitih, H. M., 1st Lt., 324 East 8'way.
Patterson, Thomas F., 1st Lt., 88 Pioneer St.
Sambur, S. J., 1st Lt., 350 Bushwick Av.
Schnelkraut, L. S., 1st Lt., 234 Boerum St.
Sears, William R., 1st Lt., 430 E. 8th St.
Avath, Anthony, 1st Lt., St. Mary Immaculate Hosp., Jamaica, L. I.
Egan, Wilfred V., 1st Lt., 763 Carroll St.
Fisher, Henry A., 1st Lt., 312 Lewis St.
Davison, R. A., 1st Lt., L. I. College Hosp.
Rogers, Hugh E., 1st Lt., 102 Lewis Av.
Hardegree, H., 1st Lt., Flushing Hosp., Flushing, N. Y.
Harper, Carl S., 1st Lt., Brooklyn Hosp.
Schmidt, John E., 1st Lt., 1,195 Dean St.
Jones, Cyrus C., 1st Lt., 1,449A Nostrand Av.
Evans, J. P., 1st Lt., 1st. and Ashburton Av., Bayside.
Margulies, I. W., 1st Lt., 63 McKibbin St.

ENGINEERING is not one whit more essential to a big bridge than insurance is to modern business. Big business today is buttressed on scientific insurance. Are your insurance supports expertly engineered?

HAROLD ROSENTHAL COMPANY
Insurance Brokers
128 WILLIAM ST.
PHONE JOHN 6060

For the Man out-of-doors
"Mallory" Hats at $3.50

¶ The *illustration* shows one of many pleasing styles in "Mallory" soft hats for Fall, with the

Crescendo Band

which makes the hat more serviceable and durable when exposed to the weather. Put this model on your head—it'll look even better than it does in the illustration.

Saks & Company
Broadway at 34th St.
Sole N. Y. Agents

Sport Hosiery For Sports Lovers

Cashmere Socks, heavy or medium weight. Heather mixtures; black, natural, white. 35c to 90c.
Long Cotton Hose, with cuff. Heather mixtures and black.
Cotton .....30c to 50c
Woolen .....$1.50 to $2.50
Main Floor.

All Cars Transfer to
Bloomingdale's
Lex. to 3d Ave., 59th to 60th St.

Military Equipment
Officers' Uniforms
Fall and Winter Weight. Regulation, 14 oz. all worsted, O. D. Serge Uniforms,
$37.50

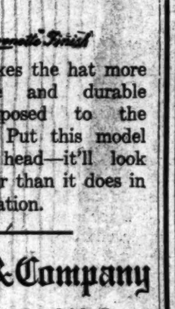

Each garment hand tailored to fit the body snugly. Best class of workmanship throughout.
ALSO:
Caps $4.00
Genuine Cow Leather Puttees 8.50
Khaki Flannel Shirts .....2.25 up
Collapsible Canvas Wash Basins 1.00
"Rookie" Sweater Shirts $2.48
O. D. Spiral Leggings 4.95
Toilet Kits .....3.50 up
Aluminum Mess Kits 2.50
Swagger Sticks 50
Khaki Cotton Mattresses 6.00
Munson Army Shoes 6.50
Also a full stock of insignia and every article needed by the officer or enlisted man.
Army and Navy Dept.
S. B. DAVEGA CO.
831 BROADWAY, Near 13th St.

NEW PRICE
OF
Lion Collars
CLOSEST BOARD IN AMERICA
20 Cents Each
3 for 50 Cents
12 for $2.00
REMOVED SHIRT & COLLAR CO.
TROY, N. Y.

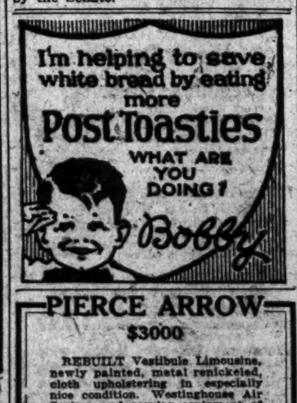

PIERCE ARROW
$3000

REBUILT Vestibule Limousine, newly painted, metal renickeled, cloth upholstering in especially nice condition. Westinghouse Air Springs and regular equipment of electric lighting, self starting, demountable rims, speedometer, clock, Klaxon, etc.

Also ready now at $2000 and $2750 several desirable REBUILT touring cars.

The cars represented by us as REBUILT are warranted to have been thoroughly rebuilt by us in our own Shops and are guaranteed mechanically just as we do new ones.

As the direct factory representatives for New Jersey, we have a real interest in every Pierce Arrow car we sell, whether new or used.

ELLIS MOTOR CAR COMPANY
418 Central Ave., Newark, N. J.
Telephone 4000 Mulberry.
Pierce Arrow Distributors.

Paramount Pictures

ARTCRAFT PICTURES

The other twenty million

Fifteen million people are now regular patrons of the 17,000 motion-picture theatres in the United States.

Twenty million other people are waiting for an invitation—only they don't know it.

Most of them have dropped in casually, occasionally, and didn't connect with the right play, or something, and now they put in many a dull afternoon and evening with a deck of cards or wishing the clock would speed up.

A notable advertising campaign has this week been inaugurated by the Paramount and Artcraft producers, with Hanff-Metzger co-operation, to make those twenty millions pick up the folks and see a good play, and do it often.

Would you call that a man's-size job?

Can advertising do it?

Advertising as good as Paramount and Artcraft pictures—yes.

That's just it: The Famous Players-Lasky Corporation, through Paramount and Artcraft pictures, dominates this great industry already—and nothing but sheer *grade* of product would have done it—"famous stars, superbly directed, in clean motion pictures." Brains count in the motion-picture business at least as high as in any other—put it mildly, like that. Brains, and vision, and ideals, and organization.

That's what holds the present fifteen million, in spite of the fact that not all motion pictures are within forty miles of the Paramount and Artcraft standards.

So there are those twenty other millions, who will respond *eventually*, whether anybody spends a million dollars in advertising or not; but who will respond like an international mobilization if just the truth is told them, consistently, compellingly, and continually—as it will be from today on. Paramount and Artcraft will deserve the leader's lion-share, and earn it, and get it.

We offer our services to other advertisers.

Hanff-Metzger
INCORPORATED
Jos. A. Hanff, President — Advertising Agents — Geo. P. Metzger, Vice-President
95 Madison Avenue, New York — Telephone 5946 Madison Square

Comparisons Show the Value of Concentration

From October, 1916, to June, 1917, a boy of 16 made the following record:

Plane Geometry	87	Algebra I	74
English I	69	Algebra II	74
English II	69	Cicero	69
French II	69	Advanced Latin Composition	61
Physiography	76	Physics	91
		Chemistry	87

The same student spent three years in a well-known preparatory school in this city, and during that time passed only two subjects.

This is only one of many excellent records made by Clark School Students.

The Summer session is still open and will continue until October 1, 1917. The Principal will be at the school from 9 A. M. to 5 P. M. daily, and will be glad to talk to parents whose children have failed in other schools. Write for illustrated book containing full information. (Boarding and Day Pupils.)

The Clark School for Concentration
BOYS' SCHOOL & OFFICE, 72nd St. and WEST END AVE. Phone 744 Columbus
GIRLS' SCHOOL, 75th St. and WEST END AVE.

FLORENCE NIGHTINGALE SCHOOL FOR Backward Children

INDIVIDUAL instruction overcomes handicaps and assures a remarkable development of the child that is in need of special attention.

A complete description of both schools will be forwarded on request.

Day School—215 West 87th Street. NOW OPEN
Boarding School—238th Street and Riverdale Av. Phone: Kingsbridge 816.
Rudolph S. Fried, *Principal.*

HAMILTON SCHOOL FOR BOYS
599 West End Ave.—89th St.—26th Year.

HAMILTON SCHOOL FOR GIRLS
Riverside Drive and 90th St.—15th Year.
Elementary and College Preparation. Military Drill. School diploma admits to leading colleges. Approved by N. Y. Regents' Dept.

THE BROWN SCHOOL OF TUTORING
241 West 75th St. Phone Col. 8304.
Founded 1906. Positively one at a time with teacher, teaches pupil HOW TO STUDY, and to acquire INDEPENDENCE OF THOUGHT. Percentage of subjects passed in June examinations was nearly double that of other schools. Study supervision. Two years' work in one.
"A School with an Atmosphere of Work."

BERKELEY-IRVING SCHOOL
308 to 315 West 83d Street, New York
"From Primary to College"
Thirty-eighth year. All grades. Small classes. Individual instruction. New Gymnasium and Swimming Pool on premises. Send for illustrated catalogue.
Phone Schuyler 4938. L. D. RAY, Headmaster.
38th Year Opens October 2nd.

"The Castle" MISS MASON'S SCHOOL
A Happy Community of Healthy Girls
The enjoyment and benefit which these girls receive from study and play in the open air are but a part of our plan to fit them for an ideal life—a life of efficiency, independence and social charm. Lower school for girls 7 to 13. For circulars address
MISS C. E. MASON, LL.M.
Box 832, Tarrytown-on-Hudson, N. Y.

Bookkeeping, Shorthand, Secretarial, Typewriting, Civil Service and Stenotype Departments.
Day and Evening Sessions.
Call or write for Catalogue.
Eastman-Gaines
1234 St. & Lenox Ave.

INSTITUT TISNÉ
Endorsed by the French Minister of Public Instruction and Fine Arts.
310 West 85th St.—24th Year Begins Oct. 1st.—French Kindergarten.
English subjects taught in Primary and Secondary grades but subordinated to French, which is the language of the school. Madame Henriette Tisne (B. S. University of Paris; Decorated by the French Government), Principal.

CONVINCE THE OTHER MAN AND YOU'VE WON
Acquire Self-Confidence.
Learn to Speak in Public.
Write for free booklet.
PUBLIC SPEAKING CLUB,
West Side Y. M. C. A., 302 West 57th St.

NEW YORK LAW SCHOOL,
174 Fulton St., N. Y. City.
Day School, Evening School. "Dwight Method" of Instruction.
Near Fulton St. Subway Station, Hudson Terminal and Elevated R. R. stations. Courts and lawyers' offices close at hand. Students can join A. M. or P. M. or Evening Classes. Three years' course, with degree of LL. B. Treatises used, with cases, lecture notes, etc. Send for Catalogue No. 10.
GEORGE CHASE, Dean.

Every one striving to start life actively feels added enthusiasm if his calling is beneficent. Podiatry fills this measure. Co-educational Catalogue free.
School of Chirobody OF NEW YORK
(Registered by the Regents.)
213 West 125th St., New York City.

BECOME A CHIROPRACTOR
Chiropractic—The leading drugless profession, with greatest present and future rewards. Open to both sexes. Attend the New York School of Chiropractic. Day and evening sessions; excellent faculty; thorough equipments and science laboratories. Fees moderate. New term begun.
New York School of Chiropractic,
1416 Broadway, cor. 39th St.

Brooklyn Law School
305 Washington St. Brooklyn, N. Y.
DAY AND EVENING SESSIONS.
Central Location. Catalogue Upon Request.

LEARN FRENCH AMONG FRENCH
Y. M. C. A. 109 W. 54th St.
people. Elementary and advanced, Monday, Thursday eves; Special conversation Wednesday eve. Starts Oct. 1. Terms moderate. Prospectus.

Attend Evening School, Eastern Dist. Br. Y. M. C. A., Marcy Av., near B'way, Brooklyn. 14 courses. Phone Wmsburg 3800.

Are you ineligible for military service? Enter a technical school. Geo. F. Swain, LL.D., Mass. Inst. Technology, Cambridge, Mass.

FREE CATALOGS OF ALL SCHOOLS OR CAMPS in U. S. Apply 1413 Times Bldg., or phone Bryant 6940.

PACKARD EVENING SCHOOL
Opens Oct. 1.
PACKARD means THOROUGH in everything pertaining to Business Education—Bookkeeping, Banking, Business Arithmetic, English and Correspondence, Penmanship, Stenography, Typewriting, Commercial Spanish. Higher Accounting and Auditing.
The Packard Reference is the Packard Record—59 years of faithful work.
Send for Prospectus.
Lexington Ave. and 35th Street

Collegiate School For Boys
Founded 1628
In a College Preparatory School with strong Primary and Junior Grades. Modern school building. Large Gymnasium. Military Drill and Supervised Athletics. Afternoon outing classes.
241-43 W. 77th St., N. Y.
270th year begins Sept. 26th. Catalogue.
A. F. Warren, Headmaster

TRINITY SCHOOL
139-147 W. 91st ST., NEW YORK
FOUNDED 1709.
Primary, Grammar and High Schools. Prepares for all Colleges.
209th Year Opens Monday, Sept. 24th.

McBURNEY SCHOOL
Prepares for College and for Life. An all-day school with distinctive features.
302 West 57th St.
WEST SIDE Y. M. C. A.

BARNARD SCHOOL FOR GIRLS
423 W. 148 ST REOPENS SEPT. 26
386 FT WASH. AVE. REOPENS SEPT. 24

THE CARPENTER SCHOOL
310-312 West End Av. Col. 4290. Begins Oct. 1. Day and Boarding school, accommodating 75 Boys under immediate and personal supervision of H. Manning Carpenter. Hours, 9 to 5. Outdoor exercise, 1:30 to 4 daily, all winter. 18th year. Masters only.

RIVERSIDE SCHOOL
879 WEST END AVE. (COR. 108D ST.)
For Girls. Kindergarten, Elementary, High School. Catalogue. Telephone Riverside 940. Boys through Fourth Grade.
Opens October 1st.

THE WEST SCHOOL
242 WEST 76TH ST.
Elementary and College Preparation.
12TH YEAR OPENS OCT. 1ST.
Individual and class instruction. Diploma admits to leading colleges.

MEN—Enroll now in Brooklyn's year-round "Mental Plattsburg" now opening, Central Branch Y. M. C. A., 55 Hanson Place; executive preparation a specialty; expert faculty; 1,800 students last year; 40 courses. Write for booklet T.

NORMAL TRAINING DEPARTMENT.
ETHICAL CULTURE SCHOOL,
Central Park West and 63d St., New York
Prepares for Kindergarten, Primary, and Playground positions. Write for catalogue and other literature.

THE TOME SCHOOL (Middletown Springs)
An endowed preparatory school for boys. $1,250,000 equipment. 7 athletic fields. Send for catalog. Thomas S. Baker, Ph. D., Port Deposit, Maryland.

Mathematics.—Preparation in algebra, geometry, trigonometry, calculus, and business arithmetic; special work; Regent examinations, &c.; individual instruction. Call or write for free booklet. West Side Y. M. C. A., 302 West 57th St.

MOUNT PLEASANT SCHOOLS,
Ossining-on-Hudson, N. Y. P. O. Box 808.
For over 100 years a refined school home for boys of all ages. Practical military training with field work. College and business preparation. Physical training and athletic sports. Address Charles Frederick Brusie.

RIVERDALE COUNTRY SCHOOL
Frank S. Hackett, *Head Master*,
Riverdale-on-Hudson, New York City.
Telephone Kingsbridge 123.

THE SEMPLE 241 Central Park West, cor. 84th St.
Boarding and Day School for Girls. College Preparatory and Special Classes. Re-opens October.

THE CUTLER SCHOOL
51 East 61st Street
Now Open, beginning immediately.
Primary Department, October 1st.

Learn French, Spanish, Italian, German, Russian, conversational method. Call or write for free booklet. West Side Y. M. C. A., 302 West 57th St.

ELOCUTION DANCING. Children. Adults. Private and classes. Open Studio, 143 West 43d, opp. Knickerbocker Hotel.
INSTRUCTION—Musical.

Registration begins Wednesday, Sept. 26.
Opens Wednesday, October 10.
The David Mannes MUSIC SCHOOL
154 East 70th St., New York.
David and Clara Mannes, Directors
All Departments—Vocal, Instrumental, Theoretical
All Courses Include Theory and Ensemble
LECTURES, ORCHESTRAS.
Address Secretary for Catalog.

WEIGESTER STUDIOS OF VOCAL MUSIC
SUPERIOR VOCAL TRAINING AT MODERATE RATES
Write for Booklet T. Carnegie Hall, N. Y.

Piano course, $5; pay only when completed to your satisfaction. Call or write Universal Music Studios, 906 West 181st St. Hours: 10-12 A. M.; 1-5 P. M. Saxophone, band, and orchestral instruments taught.

LAST CALL!

Tomorrow is the last day of the MINEOLA FAIR!—Take it from us—you don't want to miss it!—Take a day or an afternoon off, and run out in your car (or L. I. RR. frequent trains, Penn Sta., low excursion rates)—Take all the family along and let them share the fun!—And you'll get a lot of good out of Hicks' two big exhibits—the "little forest" of trees and evergreens, and the easy bungalow set off with Rose Garden, and Rock Garden, and a Wall of Green. And find out how to get those bags of fruit!

I. HICKS & SON (Phone 68) WESTBURY, L.I.
"Sixty Years of Growing Them"

Our Waste of Fruit a National Crime—

SAVE THE FRUIT CROP

"Sweeten it with Domino"

Granulated, Tablet, Powdered, Confectioners, Brown

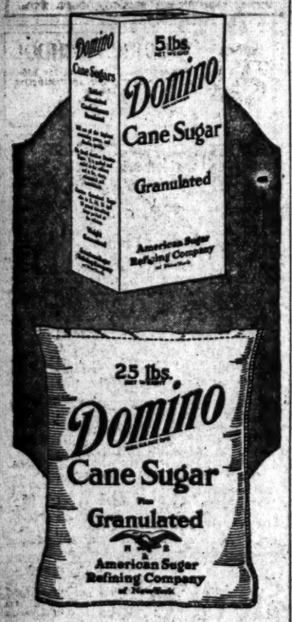

Sold in 2 and 5 lb. cartons and in 5, 10, 25 and 50 lb. cotton bags.

$500 DOWN, $130 PER MONTH
SECURES THIS $18,500 HOME.

Hollow tile, stuccoed, tile roof, 3 baths, steam heat. Fireproof garage for two cars. Electricity, gas, telephone, water supply; parquet floors throughout. Ground floor—Living room 14.3 x 27.4, with Mystex brick fireplace; 2 double French windows open on tiled floor porch 12 x 25. Vestibule; large hall through house opening on pergola 20 x 13. Dining room 14.3 x 16.11, with Colonial fireplace. Butler's pantry, kitchen, combination coal and gas range, tin closets, vestibule for refrigerator. Laundry, heater and toilet in cellar. Second floor—4 master bedrooms, ample clothes closets, showers in 3 bathrooms. Third floor—3 maids' rooms, tiled bathroom, storeroom. Water privileges for bathing and yachting. Three yacht clubs, two golf clubs. Interest on unpaid principal subtracted from monthly payments. Balance, about $40, credited to principal. Location, corner plot 164 x 140, on State road, Beacon Hill, Port Washington, North Shore, L. I. 60 trains daily from Penn. Station, time 33 minutes. Telephone, write or call.

C. E. TUXILL, 47 W. 34th St. Phone 563 Greeley

Café des Beaux-Arts
80 West 40th St.
Beginning Saturday, Sept 29,
Supper Dances
In the Art Room
UNDER DIRECTION OF
Ayda and Senor Arboz

Chicago Limited

Leave New York 3 P. M. (D., L. & W. R. R.).
Ar. Chicago 2 P. M. (M. C. R. R.).
Ar. Chicago 4:55 P. M. (Nickel Plate)

Lackawanna Railroad

TICKET OFFICES:
Broadway, Cor. Wall St.
" " Park Pl.
" " 26th St.
" " 42d St.
Brooklyn, 525 Fulton St.

QUAKER CITY RALLY ASSAILS GANG RULE

Huge Crowd Turns Out to Protest Against the Conditions Shown by Primary Murder.

MEN "HIGHER UP" KNOWN

District Attorney Said to Have Names of All Who Participated in Fifth Ward Plotting.

Special to The New York Times.

PHILADELPHIA, Sept. 27.—In the greatest demonstration since 1905, when political leaders of Philadelphia tried to surrender the gas works to a corporation, 20,000 persons tried to get into the Academy of Music tonight to hear Mayor Smith and the police officials condemned for the conditions that resulted in the death of Policeman George Eppley at the hands of a New York gunman on primary day, Sept. 19.

The meeting was addressed by former Mayor Blankenburg and other men prominent in city affairs. Mr. Blankenburg urged a return to law and order by forcing out of office the men responsible for thuggery and police intimidation.

Resolutions were adopted calling upon all citizens to unite in the "redemption of the city" and demanding the impeachment or resignation of all public officials. After denouncing the Fifth Ward row as "an orgy of intimidation and brutality," the resolution states that the police must be "taken out of politics absolutely and that the assessment or solicitation of contributions from policemen and other public employes shall cease."

Overflow meetings were held outside the Academy to accommodate the immense crowds in the streets.

District Attorney Rotan stated tonight that the men who financed and directed the Fifth Ward plot were known as the result of confessions made by the gunmen under arrest. The names will be withheld until they are arraigned before the Coroner.

"The men are much higher than policemen," Mr. Rotan said in response to questions. From an authoritative source it was learned that the facts in possession of Mr. Rotan include a definite description of the two men who went to New York to barter with a politician there for the hire of gangsters, who would accomplish what was wanted to carry the fight against James A. Carey and his adherents in the Fifth Ward.

The men who took part in the reception, drilling and arming of the imported men are also known. But the most important identifications reveal the names of the paymasters and lenders who "framed the events of the day."

Word reached the District Attorney's office tonight of the arrest in New York of another of the alleged gunmen, Lorenzo Gumina, known in the Italian quarter of that city as "Kid O'Leary."

TELLS OF CONFESSION.

District Attorney Martin Says Gunmen Here Will Be Extradited.

District Attorney Francis Martin of the Bronx, who has been in Philadelphia assisting District Attorney Rotan of that city in the investigation of the murder of Policeman George A. Eppley, returned last night. He said that he thought he would not oppose the extradition of the four men now held in the Bronx County Jail as fugitives from justice. The four men were indicted Wednesday by the Grand Jury in Philadelphia on a charge of complicity with the murder, according to the District Attorney.

The District Attorney made public yesterday a statement which he said was made by one of the prisoners, Frederick Burkhardt of 355 St. Ann's Avenue, the Bronx. According to this, Burkhardt asks the consideration of the Philadelphia authorities and states that he and another man were asked to go to Philadelphia to act as watchers at the polls for $15 a day. He says they were taken to a Third Avenue saloon, where the bargain was sealed.

Burkhardt, according to the alleged confession, states that they reached Philadelphia Tuesday afternoon, and were taken to a hotel, and that evening, while they sat in Independence Square, they received blackjacks. From there, he says, they went to a club in Pine Street.

Burkhardt says that on Wednesday he was passing a school in Fifth Street, where there was a polling place and heard a shot. The gang dispersed then, he says, and went to a hotel on Ninth Street, where they left the blackjacks and were told to return to New York as a man had been killed. Burkhardt insists that he had no part in the killing.

BANK TELLER $20,000 SHORT

W. H. Randall of Brooklyn Missing and Bond Company Pays $5,000.

The embezzlement of $20,000 of the funds of the Montauk Savings Bank at Fifth Avenue and Union Street, Brooklyn, and the disappearance of William H. Randall of 362 Thirteenth Street, one of its tellers, was reported to the Brooklyn police yesterday. Randall, who was 40 years old, married, and the father of one child, had been working at the bank for four years.

In swearing out a warrant for Randall an official of the bank asserted that the embezzlement was discovered on July 20 last by an assistant cashier, who found that money deposited by customers of the bank had not been entered on the ledger. Randall disappeared the same afternoon, and has not been heard of since. He was bonded for $5,000 in the Aetna Casualty and Surety Company of 100 William Street, Manhattan, which made good the face of the bond yesterday. The other $15,000, it was announced at the bank, had been made good by the Directors.

Detectives who had been working on the case since the shortage was discovered, said yesterday that Randall, although earning a small salary, had been living lavishly, and had been frequently seen at night riding in a high-powered automobile with a woman who is under surveillance.

TEACHERS' AMBULANCE FUND

An Intensive Campaign to Raise $30,000 Planned.

The Teachers' Committee of the War Work Committee of the Board of Education, which was organized last June, announced yesterday that it had received more than 400 school and individual contributions amounting to almost $14,000 for the purchase of an ambulance column for the use of the army in France, and was beginning an intensive campaign that would give every teacher and every school in the city an opportunity to help raise the desired fund.

It is the plan of the committee to raise at least $30,000, which can be done, according to the estimate, if every member of the teaching and supervising staff receiving a salary of less than $1,200 a year will give $1 to the fund and all others 1 per cent of one month's salary. Teachers will be asked to contribute through their principals or directly to one of the two treasurers of the fund, John H. Denbigh, Principal of the Morris High School, Bronx, and Miss Jennie A. McCarthy of P. S. 164, Brooklyn.

The Chairman of the committee is Magnus Gross, Principal of School 29, Manhattan.

Service Board Employe Goes to Jail.

George P. Watkins, Assistant Statistician of the Public Service Commission, was arrested yesterday by Deputy Sheriff Nielson on a Supreme Court order adjudging him in contempt for failure to pay $375 alimony due in a separation suit brought by Helen Richards Watkins. The order directed that he be confined in Ludlow Street Jail until he pays the sum due. Watkins said he wouldn't pay his wife any more money, and went to Ludlow Street to remain three months, after which time his wife will be powerless to have him punished again for contempt.

Society Brand Clothes

FOR YOUNG MEN AND MEN WHO STAY YOUNG

Men today are boys at forty—young men at sixty. And in cities—in the heart of things—men of seventy dress young men's parts.

OUR policy of quality demands that Society Brand Clothes must retain those elements of style, tailoring and high value in all-wool fabrics that have made them standard.

No garment is a genuine Society Brand model unless the inside pocket bears the label. Go to "Style Headquarters"—the store that sells Society Brand Clothes.

ALFRED DECKER & COHN, Makers, Chicago
For Canada: SOCIETY BRAND CLOTHES, Limited; Montreal

The following is a list of dealers in the surrounding territory:

NEW YORK
Albany, Steefel Bros.
Amsterdam, Wilkie & Platt
Binghamton, C. A. Weed & Co.
Buffalo, C. A. Weed & Co.
Canandaigua, A. J. Linehan
Clyde, Watson & Nolan
Cohoes, Whalen & Noonan
Corning, P. White & Son
Dunkirk, The Toggery Shops
Elmira, Reid & Winner
Glens Falls, Eagle Clo. Co.
Gouverneur, W. S. Lee & Co.
Hornell, Gardner & Gallagher Co.
Herkimer, Brendstater & Hoffman
Hudson, Daniel F. Breen
Huntington, J. Hirschfeld
Ithaca, Buttrick & Frawley
Jamestown, The Woodard Co.
Lockport, Lerch & Daly
Lyons, Wm. Holloway & Sons
Malone, M. Levy & Co.
Mechanicsville, Al Remo
Middletown, M. B. Wolf & Bros.
Newburgh, Sig. & Max Samuels
Niagara Falls, Silberberg Bros.
Oswego, Ould & Co.
Oneonta, C. C. Colburn & Son
Peekskill, The Weller Store
Penn Yan, Clay F. Kinyon
Port Henry, Joseph Kassel
Poughkeepsie, Wm. S. Bedell
Rochester, Union Clo. Co.
Saranac Lake, The C. J. Carey Co.
Syracuse, Wells, & Coverly, Inc.
Schenectady, Chas. Holtzmann & Sons
Saratoga Springs, Savard Bros.
Ticonderoga, Stevens & Weed Co.
Troy, Thomas McBride
Utica, Allen Schmidt & Co.
Waverly, B. Freedman Exc.
Wellsville, Fragner & Cornwell
Wilhersbee, Frank E. Gillette

PENNSYLVANIA
Allentown, Shankweiler & Lehr
Altoona, Leopold & Bigley
Bradford, Jas. R. Evans
Chester, Canters Quality Shop
Erie, F. A. Meyer & Sons
Franklin, Phipps & Sykes
Greensburg, Kuhns-Johnson Co.
Harrisburg, H. Marks & Son
Hazleton, Smulyan Bros.
Johnstown, Woolf & Reynolds, Inc.
Lancaster, The Donovan Co.
McKeesport, The Seddon Co.
Meadville, Mendel's
Oil City, Fred H. Lammers
Philadelphia, Gimbel Brothers
Pittsburgh, Boggs & Buhl
Pottsville, Doutrich & Co.
Reading, Isidore Whiteson
Scranton, Samter Bros.
Sharon, Shontz & Myers
Uniontown, Wright-Metzler Co.
Vandergrift, C. H. Cooper
Warren, Geo. E. Odell
Washington, Jack Hart
Wilkes-Barre, Simon Long's Sons
Williamsport, "Sam, the Hatter & Clothier"
York, H. S. Schmidt & Co.

VERMONT
Burlington, B. Turk & Bro. Co.

CONNECTICUT
Bridgeport, J. W. Connors Co.
Derby, Allis & Co.
Hartford, John F. Moran
Meriden, Besse-Boynton Co.
New Britain, Besse Leland Co.
New Haven, J. Johnson & Sons
Stamford, Hendrie & Lovatt, Inc.
So. Manchester, Geo. W. Smith
Torrington, The Temple Joyce Co.
Willimantic, Barbier-Lamoureux Co., Inc.
Waterbury, Jones Morgan & Co.

NEW JERSEY
Asbury Park, Steinbach Co.
Atlantic City, H. A. Brand
Hoboken, B. Siegel
Newark, Quality Clothes Shop
Passaic, Joseph Bros.
Paterson, Greenberg Co.
Perth Amboy, Henry McCullough
Plainfield, Rothberg's
Union Hill, Leo Braverman

MARYLAND
Annapolis, T. Chattle Hopkins & Co.
Baltimore, The Hub
Frederick, B. Rossnour & Sons
Hagerstown, Healey Bros.

MASSACHUSETTS
Boston, Jordan Marsh Co.
Fall River, Talbot Co.
Fitchburg, The Talbot Kimball Co.
Haverhill, Collins Clo. Co.
Holyoke, Meany's
Lawrence, Zuber-Choate Co.
Lowell, Putnam & Son Co.
Lynn, Besse Rolfe Co.
New Bedford, Talbot Co.
Northampton, Merritt Clark & Co.
Pittsfield, Rosenfelds Clothes Shop
Springfield, Shavit-Marks Co.
Taunton, Talbot-Seeley Co.
Ware, E. E. Barbier
Westfield, H. S. Eaton Clo. Co.
Worcester, Ware Pratt Co.

GEORGIA
Athens, E. H. Dorsey
Atlanta, Geo. Muse Clothing Co.
Albany, Joiner Webb Co.
Augusta, L. Sylvester & Sons
Columbus, A. C. Chancellor Co.
Macon, R. S. Thorpe & Sons, Inc.
Savannah, Jones, Parmelle, Lee & Co.

MAINE
Bangor, Besse, Ashworth & Co.

SOUTH CAROLINA
Chester, Joseph Wylie & Co.
Columbia, The Marshall Frost Co.

VIRGINIA
Charlottesville, J. B. & W. H. Wood, Inc.
Lexington, Strain & Patten
Lynchburg, J. E. Wood & Bro., Inc.
Newport News, Burcher Hat & Trunk Co.
Norfolk, Shulman Co., Inc.
Petersburg, Eisenbrug Bros.
Richmond, Meyer Greentree
Roanoke, Globe Clothing Co.
Staunton, Woodward & Son
Winchester, Ryan & Orndoff

NORTH CAROLINA
Asheville, M. V. Moore & Co.
Charlotte, The Tate-Brown & Co.
Durham, Pritchard Bright & Co.
Elizabeth City, Weeks & Sawyer
Greensboro, Vanstory Clothing Co.
Henderson, Geo. A. Ross Co.
Hickory, Yoder-Clark Clothing Co.
Raleigh, Cross & Linehan Co
New Bern, The Dunn Clothing Co., Inc.
Newton, Hollingsworth Clothing Co.
Statesville, Crowell Clo. Co.
Tarboro, Nathan Morris Co.
Washington, Calais Clothing Co.
Winston-Salem, Frank A. Stith Co.

RHODE ISLAND
Newport, Talbot-Seeley Co.
Providence, The Outlet Co.

WEST VIRGINIA
Bluefield, Thornton Clothing Co.
Charleston, Frankenberger & Co.
Clarksburg, Loar & White
Morgantown, J. P. Wolf
Parkersburg, Stern Bros.
Wheeling, The Hub.

WASHINGTON, D. C.
Hecht & Co.

For Sale by the leading Clothiers of New York City

ROWLAND'S FIRST SERIES WILL PIT HIM AGAINST VETERAN M'GRAW

ROWLAND ENTERS SERIES AS NOVICE

White Sox Manager Baseball's Only Leader to Succeed Without Former Experience.

STARTED CAREER IN PEORIA

Comiskey Found Pilot in Illinois Town and Gave Him Opportunity for Success.

When the Giants meet the Chicago White Sox in the coming world's series Manager John J. McGraw of the New York club will have to match his strategy with a manager who never played in a major league uniform. Clarence Rowland is perhaps the first manager to pilot a club into a world's series who has never had experience as a major leaguer. When Charles Comiskey announced three years ago that he had engaged a bush leaguer whose first name was Clarence as successor to Jimmy Callahan the baseball world smiled and said that any man with a name like that would never do in big circles.

Few persons ever heard of Rowland before he was appointed as the White Sox leader. His only claim to fame was that he once led the Peoria club to a pennant in the Three I League. That occasioned more laughter among baseball folks. Peoria always occasioned a laugh, anyway, as the placed named in a popular song about being the town where theatrical troops get stranded and where the ghost never walks. All the other American League clubs had a lot of fun during Rowland's first season as a manager telling him that he was a big leaguer. He took all this joshing smilingly, and in three seasons has delivered the goods, just as Comiskey said he would.

Rowland is 38 years old, and he broke into baseball in 1905 as a catcher with Dubuque, Iowa. In the following year he went to Peoria as manager. It was here he attracted the attention of Comiskey. Rowland isn't a slave driver with his ball club. He is a smiling, good-natured individual who gets discipline through quiet methods. During his first year in Chicago no one believed that he would ever land a winner. Last season he had the same wealth of material that he has this year and gave the Red Sox a hard fight for the flag.

Money Supplied Manager.

Just as McGraw had the use of a full moneybag to get players, so did Rowland. In Fournier he had a first baseman last season who was never sure of catching a thrown ball and who could throw as wild as any player in the league. So Rowland bought the experienced Chick Gandil from Cleveland.

Rowland is a firm believer in the "old army game" tactics in baseball. That is, he believes in the sacrifice-hit ball. He works for one run at a time and in pushing a man around the bases by short and sure methods. In this fundamental principle of the game Rowland has thoroughly schooled the White Sox. He has batsmen who can drop a bunt when he wants it. It was with this essential that the Boston Red Sox won such a championship, and it is more generally practiced in the American League than it is in the National League.

The McGraw method is different. McGraw learned his baseball with the old Baltimore Orioles, one of the smartest clubs that ever played the game. He is an advocate of the hit and run system of attack. None of the Giants are accurate bunters and they rarely use it, and when they are called on to sacrifice they often fail. This coming world's series will be a test of the hit and run game against the sacrifice hit system of offense.

In McGraw Rowland will have to match wits with one of the smartest managers the game ever developed. In winning this year's pennant McGraw has established a new major league record with six ties. No one ever did that before. For fifteen years McGraw has been at the head of the Giants and has been connected with the game in some capacity for nearly thirty years. McGraw is quick and smart and tricky. There isn't an angle of the game that he doesn't have at his fingertips. His baseball schooling gives him a master's degree in comparison to the limited baseball career of Rowland.

McGraw Judges Quickly.

Despite the fact that they failed against the tactics of Connie Mack, McGraw still has faith in his methods, and expects to see his hit and run system win a world's series. Last season after the Giants had won twenty-six straight games, McGraw said he thought that his team was as great a club as he ever managed. It is quick to perceive the weaknesses in the opposing defense, and as quick in taking advantage of them. McGraw uses what is called snap judgment, he never plans his battles ahead, but makes the most of unforeseen circumstances when they happen on the ball field.

What baseball knowledge McGraw has was acquired in the school of hard knocks, while Rowland's ability as a leader and tactician in world's series conflicts is an unknown quantity. That he has baseball ability is acknowledged because of this season's success. It is doubtful, however, if he has the keen insight, or the ability to solve intricate baseball problems, that McGraw has.

Rowland's first lieutenant is Kid Gleason, a wise old baseball player, who knows the tricks of the game from the ground up. He has proved a valuable aid to Rowland this year, and the two have worked in perfect harmony. Where Rowland's enthusiasm is apt to lead him into unknown complications, there is always the restraining safety valve of Gleason's experience to aid him.

McGraw's assistant coachers are George Gibson and Hans Lobert, both of them valuable men on the coaching lines. Gibson's experience dates way back to the Pirates' world championship days, and he is now an important advisory factor in the Giants' scheme of play. The managerial aspect of the series furnishes an element of doubt. Rowland may be a whole lot smarter baseball man than any one has ever supposed him to be, and if the White Sox come through on top, it will mark a precedent in baseball and will show that to be a great baseball manager it isn't necessary to go through the long hard grind of major league experience.

SEATS FOR WORLD'S SERIES.

25,000 Unreserved Chairs to be Sold at Polo Grounds.

The New York Baseball Club announced yesterday that there would be 25,000 seats on sale at the Polo Grounds at each of the world's series games to be played here. This will include the entire lower grand stand seats, which will be sold at the gates at $2 each, while the bleacher seats will be sold for $1. The hour at which these seats will be placed on sale at the Eighth Avenue entrances will be announced later, but it is likely that the ticket windows will be open at noon.

No tickets will be sold at the Speedway entrance. Reserved seat and box seat holders will be admitted at this entrance and automobiles will be parked on the Speedway. The police arrangements will be similar to that of other world's series here, and Eighth Avenue will be closed to traffic above 155th Street. The ticket lines will be formed on Eighth Avenue.

The management announces that it is doubtful if there will be any sale of reserved or box seats, but if there are any left after the club's allotments are made the public sale will be announced at a later date.

BASEBALL TO-DAY, 3 P. M.—N. Y. Americans vs. Chicago Chris Greenbs. Adv. bet.—Adv.

BASEBALL

Yesterday's Results.

AMERICAN LEAGUE.

Chicago, 6; Washington, 1.
Philadelphia, 6; St. Louis, 5.

NATIONAL LEAGUE.

Pittsburgh, 10; Brooklyn, 2.
Cincinnati, 6; Boston, 4.

Standing of the Clubs.

AMERICAN LEAGUE.

	Won.	Lost.	P.C.
Chicago	99	52	.656
Boston	87	58	.600
Cleveland	86	64	.573
Detroit	78	73	.517
Washington	69	77	.473
New York	67	80	.456
St. Louis	56	95	.371
Philadelphia	52	95	.354

NATIONAL LEAGUE.

	Won.	Lost.	P.C.
New York	94	53	.639
Philadelphia	84	61	.579
St. Louis	81	68	.544
Cincinnati	76	75	.503
Chicago	74	78	.489
Boston	67	78	.462
Brooklyn	66	78	.455
Pittsburgh	50	100	.333

Where They Play Today.

AMERICAN LEAGUE.

Chicago at New York.
(Game starts at 3 P. M.)
Detroit at Philadelphia.
Cleveland at Washington.
St. Louis at Boston.

NATIONAL LEAGUE.

New York at Cincinnati.
Brooklyn at Pittsburgh.
Philadelphia at St. Louis.

DODGERS' PITCHERS FAIL.

Pfeffer, Cheney, and Wachtel Hard Hit by Pirates.

Special to The New York Times.

PITTSBURGH, Sept. 27.—The Brooklyn Dodgers opened their final engagement at Forbes Field this afternoon, and were badly beaten through the inability of three pitchers to hold the rejuvenated Buccaneers from swatting the ball to all corners of the lot. The score was 10 to 2. The visitors' two runs came in the last part of the game, when Cooper seemed to ease up with his team so far in the lead. In the seventh inning the Dodgers tallied once on hits by Wheat, Hickman, and Cutshaw, while in the eighth they garnered another on singles by Olson and Myers and Stengel's double.

Pfeffer started to pitch for the Brooklyns, but after two innings he retired in favor of Larry Cheney. In that time he was reached for four hits and two runs. Cheney allowed a hit in each of the third and fourth innings without scoring, but in the fifth inning the Pirates crossed the plate twice on hits by Cooper, passes to Caton and Bigbee, Carey's sacrifice fly, and Boeckel's safe hit.

Wachtel relieved Cheney in the sixth inning and retired the side on five pitched balls, but in the seventh another avalanche of hits was registered by the Pirates, ten men going to bat. Four runs were counted on singles by Mollwitz, Carey, Boeckel, and Pitler, and Caton's triple. In the eighth inning the locals got their tenth run on a triple by Mollwitz and Carey's sacrifice fly.

The score:

PITTSBURGH, (N.)	AB	R	H	PO	A	BROOKLYN, (N.)	AB	R	H	PO	A
Caton,ss	4	1	2	3	3	Olson,ss	4	1	2	1	4
Mollwitz,1b	5	2	3	8	0	Daubert,1b	5	0	0	9	3
Bigbee,lf	2	2	0	1	0	Myers,3b	4	0	1	1	1
Carey,cf	3	1	2	6	0	Stengel,rf	4	0	1	2	0
Boeckel,2b	5	1	2	0	1	Wheat,lf	4	1	2	5	0
King,rf	3	0	0	1	0	Hickman,cf	4	0	1	3	0
Pitler,2b	4	0	1	3	4	Cutshaw,2b	4	0	1	1	5
Blackwell,c	4	1	0	3	0	Krüger,c	0	0	0	1	2
Cooper,p	3	2	2	0	1	Miller,c	3	0	0	0	0
						Pfeffer,p	0	0	0	0	0
						Cheney,p	0	0	0	0	0
						Wachtel,p	0	0	0	0	0
Total	33	10	14	27	7	Total	37	2	9	24	11

a Batted for Pfeffer in third.
Errors—Caton, Boeckel, Cheney.

Brooklyn	0	0	0	0	0	0	1	1	0	—	2
Pittsburgh	1	2	0	0	2	0	4	1	0	—	10

Two-base hits—Stengel, Cooper. Three-base hits—Caton, Mollwitz. Stolen bases—Bigbee, Carey. Sacrifice hits—Bigbee, Sacrifice flies—Carey, 2. Double play—Caton, Pitler, and Mollwitz. Left on bases—Brooklyn, 9; Pittsburgh, 11. Bases on balls—Off Cheney, 2; Wachtel, 3; Cooper, 2. Wild pitch—Cooper. Time—1 hour 24 minutes. Umpires—Rigler and Emslie.

REDS HIT HUGHES HARD.

Collect Five Runs in Second Inning and Beat Braves, 6 to 4.

CINCINNATI, Ohio, Sept. 27.—Cincinnati hit Hughes hard in the second inning and won the final game of the Boston series here today, 6 to 4. Four hits, one a double, and an error sent in five runs for the Reds in the second inning, which proved enough to win.

The score:

CINCINNATI, (N.)	AB	R	H	PO	A	BOSTON, (N.)	AB	R	H	PO	A
Groh,3b	4	0	1	1	2	Rehg,rf	4	1	0	1	0
Kopf,ss	4	1	1	5	4	Fitzpat'k,2b	4	1	1	2	0
Chase,1b	4	0	1	12	1	Powell,cf	4	0	2	4	0
Neale,cf	4	1	2	3	0	Cov'le'n,1b	4	0	2	7	0
Magee,lf	3	1	1	2	0	Smith,3b	3	0	0	0	1
Griffith,rf	4	1	1	0	0	Kelly,lf	4	0	1	2	1
M'K'nie,2b	3	1	1	2	2	Rawlings,ss	4	1	1	1	3
Wingo,c	3	0	0	9	0	Myers,c	2	1	0	4	3
Eller,p	4	0	0	0	2	Tragesser,c	1	1	0	1	0
						Hughes,p	2	0	0	1	0
						Scott,p	1	0	0	1	0
						aTyler	1	0	0	0	0
Total	34	6	10	27	11	Total	34	4	7	24	7

a Batted for Hughes in seventh.
Errors—Kopf, (2,) Chase, Hughes.

Cincinnati	0	5	0	0	0	0	1	0	0	—	6
Boston	0	0	0	0	1	0	0	3	0	—	4

Two-base hit—Wingo. Stolen bases—Kelly, Covington, Rehg, Kopf. Sacrifice hit—Smith. Double play—Groh, McKechnie and Chase. Left on bases—Boston, 5; Cincinnati, 6. First base on errors—Boston, 2; Cincinnati, 1. Bases on balls—Off Hughes, 2. Hits and earned runs—Off Hughes, 7 hits 3 runs in 6 innings; Scott, 3 and 1 in 2; Eller, 1 and 1 in 9. Hit by pitcher—By Eller, (Meyers.) Struck out—By Hughes, 3; Eller, 8. Wild pitch—Eller. Passed ball—Meyers. Time—1 hour 26 minutes. Umpires—Harrison and O'Day.

BENZ PUZZLES SENATORS.

White Sox Take Final Game of Series by Score of 6 to 1.

WASHINGTON, Sept. 27.—Benz held Washington to six scattered hits today and Chicago won the final game of the series, 6 to 1.

The score:

CHICAGO, (A.)	AB	R	H	PO	A	WASHINGTON, (A.)	AB	R	H	PO	A
Liebold,lf	4	0	1	3	0	Menosky,lf	4	0	1	2	0
McMullin,3b	3	1	1	1	1	Foster,3b	4	0	1	1	2
K.Collins,3b	3	1	1	4	3	Milan,cf	4	0	1	3	0
Hasbro'k,2b	1	0	0	0	2	Rice,rf	4	0	1	1	0
Felsch,cf	5	1	2	2	0	Gharrity,1b	3	1	1	8	0
Murphy,rf	5	1	2	1	0	Morgan,2b	4	0	1	2	3
Gandil,1b	4	1	1	8	0	Crane,ss	3	0	0	1	1
Jourdan,1b	1	0	0	3	0	Ainsmith,c	3	0	0	10	2
Risberg,ss	5	0	2	1	6	Shaw,p	1	0	0	0	0
Lynn,c	3	1	1	2	0	Gallia,p	2	0	0	0	0
Benz,p	3	0	0	0	3	aLeonard	1	0	0	0	0
						Craft,p	0	0	0	0	0
Total	37	6	12	27	14	Total	32	1	6	27	8

a Batted for Gallia in eighth.
Error—Craine.

Chicago	2	1	3	0	0	0	0	0	0	—	6
Washington	0	1	0	0	0	0	0	0	0	—	1

Two-base hit—Risberg. Stolen bases—E. Collins, Milan. Sacrifice hit—Benz. Sacrifice fly—Craine. Double plays—Hasbrook, Risberg, and Jourdan. Left on bases—Chicago, 10; Washington, 6. First base on errors—Chicago, 1. Bases on balls—Off Shaw, 1; Benz, 1; Gallia, 2. Hits and earned runs—Off Shaw, 5 hits and 3 runs in 2 innings; Gallia, 5 and 3 in 6; Craft, 2 and 0 in 1; Benz, 6 and 1 in 9. Struck out—By Benz, 2; Shaw, 1; Gallia, 4; Craft, 1. Time—1 hour 40 minutes. Umpires—O'Loughlin and Moriarity.

Indianapolis Wins Again.

TORONTO, Sept. 27.—Indianapolis won the third game of the inter-league series from Toronto today, 9 to 3, making the American Association champions the winners in two of the three games played here. Both teams left tonight for Indianapolis.

HITCHCOCK HUNTERS TAKE SHOW HONORS

Cavalier Cleverly Defeats Good Field Over Five-foot Fences at Mineola.

With airplanes buzzing overhead and troops marching around the field to martial airs, the well-groomed hunters and saddle horses didn't get as much attention as usual from the large crowd at the Mineola Horse Show yesterday. However, the rails about the show ring were crowded during most of the events and the exciting performances of the hunters were enthusiastically applauded. The last event on the program, the jumps over fences, five feet high, was won by Miss Helen Hitchcock on Cavalier. This horse's form and style of fencing was the best of the day. The second ribbon went to Ralph Ellis's St. Michael, while the same owner's, Submit, carried off third prize.

The several other hunters in the class behaved poorly at the jumps, and more than one of them smashed right through the fences. Mrs. Thomas Hitchcock had several entries and rode her hunter Coniston. One of the youngest riders in the show, Samuel Veisor, gave a fine exhibition of riding, when his mount, Calculator, almost came a cropper at one of the fences, but the lad saved himself after he had gone half way over the horse's head.

The class for ponies, ridden by children under 12 years old, was won by little Miss E. Sparks, who rode Cupid. The red ribbon was captured by James J. Dooley's Bell Boy, while Master Gordon Sala Regan's Redlights Wee Story gained third place. The children rode their mounts with remarkable ease and brought forth much applause.

The blue for pairs of hunters, shown abreast over the course, was won by Mrs. Thomas Hitchcock's Cavalier and Meadowbrook, while Samuel Willets's pair, Blueberry and Blue Bell, took second place, the third prize going to Mrs. Hitchcock's second pair, Galvanist and Ketoh. Mrs. Hitchcock had the mount on Calvinist.

There was close competition in the class for thoroughbred saddlers, the blue ribbon going to Captain Harry La Montagne's Northman, which was ridden by Miss Lida Fleitmann. A. J. Davis's Sintram took second honors with J. C. Cooley's, Earl Senff in third place. Among the polo ponies, first place went to Cupid Web, entered by Howard Phipps. James J. Dooley's Rugby got the red ribbon. In this event, one of the defeated ponies was Greyling, one of the mounts used by the American team in the last international polo matches. Miss Lida Fleitmann scored an exclusive victory in the class for pairs of saddle horses of any size. Her Longwood and Cygnet took the blue ribbon from Aviator and Honey Girl, entered by Franklin B. Jourdan and David Rintoul. Miss Fleitmann's Longwood was entered in the class for horses of any size, the blue ribbon being captured by Mrs. Charles M. Allaire's Invader.

Cavalier came in for more honors in the class for green or qualified hunters, capturing second place. Ralph Ellis's Submit won the event with Captain Montagne's Palmetto in third place. Among the hunters and jumpers shown in competition over the regular course there was some lively competition, and the event was won by Mrs. Thomas Hitchcock's Ketoh, with Cavalier second, and Mrs. J. E. Davis's Orient third.

The summaries:

Hunters or Jumpers.—Won by Mrs. Thomas Hitchcock's Ketoh; Mrs. Thomas Hitchcock's Cavalier, second; Mrs. J. E. Davis's Orient, third.

Ladies' Qualified Hunters—ridden by ladies.—Won by Miss Lida Fleitmann's Cygnet; Mrs. Thomas Hitchcock's Cavalier, second; Capt. Harry La Montagne's Palmetto, third.

Horses, 15 hands and not exceeding 15.2 hands.—Won by Capt. Harry La Montagne's Northman; Miss Helen J. Page's Hazel Young, second; Mrs. Thomas J. Regan's Court Rose, third.

For boys handed only, not under 14.2 and not over 15 hands.—Won by Miss Eleanor Langley's Bobby; Miss Constance Fahy's Powder, second; Sequatoque Farm's The Kid, third.

Roadsters.—Won by James Willets's Gayworthy; John Van Opstal's Badon L., second; Lewis W. Boynton's Country Tramp, third.

Pairs; Saddle Horses, Any Height.—Won by Miss Lida L. Fleitmann's Cygnet and Longwood; Franklin B. Jourdan and David S. Rintoul's Aviator and Honey Girl, second; Godfrey Preece and Mrs. Charles M. Allaire's Pincushion and Invader, third.

Polo Ponies, Heavyweight.—Won by Howard Phipps's Cobweb; James J. Dooley, Jr.'s Rugby, second; J. A. Stahl's Hartigan, third.

Thoroughbred Horses, Any Size.—Won by Capt. Harry La Montagne's Northman; A. J. Davis's Sintram, second; J. C. Cooley's Earl Senff, third.

Horses, Any Height, Up To 200 Pounds.—Won by Mrs. Charles M. Allaire's Invader; Miss Lida L. Fleitmann's Longwood, second; Sequatoque Farm's The Kid, third.

Green or Qualified Hunters, Ridden by Children Under 12 Years Old.—Won by Miss E. Sparks's Cupid; James J. Dooley's Bell Boy, second; Master Gordon Sala Regan's Redlights Wee Story, third.

Horses, Any Height, Up To 200 Pounds.—Won by Mrs. Charles M. Allaire's Invader; Miss Lida L. Fleitmann's Longwood, second; Sequatoque Farm's The Kid, third.

Green or Qualified, Middleweight Hunters.—Won by Ralph Ellis's Submit; Mrs. Thomas Hitchcock's Cavalier, second; Captain Harry La Montagne's Palmetto, third.

Pairs of Hunters Shown Abreast, to be Judged as Pairs.—Won by Mrs. Thomas Hitchcock's Cavalier and Meadowbrook; Samuel Willet's Blueberry and, Blue Bell, second. Mrs. Thomas Hitchcock's Galvanist and Ketoh, third.

Green or Qualified Hunters, for Best Performances Over Fences Five Feet High.—Won by Mrs. Thomas Hitchcock's Cavalier; Ralph Ellis's St. Michael, second; Ralph Ellis's Submit, third.

ERRORS FATAL TO BROWNS.

Five Blunders Figure in Defeat of St. Louis by Mack's Men.

PHILADELPHIA, Sept. 27.—Errors were responsible for the defeat of St. Louis by Philadelphia today, the score being 6 to 5.

The score:

PHILADELPHIA, (A.)	AB	R	H	PO	A	ST. LOUIS, (A.)	AB	R	H	PO	A
Lawry,2b	5	0	1	4	1	Shotton,lf	5	1	1	0	0
Witt,lf	4	0	2	4	0	Austin,3b	3	2	1	0	4
Sharman,rf	5	0	1	1	0	Smith,cf	4	2	2	0	0
Pelmer,3b	4	1	2	1	3	Severeid,c	3	0	2	7	2
Griffin,1b	4	0	0	5	0	Demmitt,rf	5	0	3	1	0
Bailey,cf	3	1	1	2	0	Jacobson,1b	5	0	0	9	2
Shannon,ss	4	2	1	1	2	Lavan,2b,ss	3	0	2	2	1
Perkins,c	2	0	0	8	2	Gerber,ss	2	0	0	1	4
McAvoy,c	0	0	0	1	0	Johnson,2b	2	0	0	0	1
Bush,p	4	1	1	0	6	Groom,p	2	0	0	2	0
aJamieson	1	1	1	0	0	Koob,p	0	0	0	0	0
						Lo'd'milk,p	0	0	0	1	1
						bSloan	1	0	0	0	0
						cRumler	1	0	0	0	0
						dHartley	1	0	0	0	0
Total	36	6	10	27	11	Total	35	5	11	24	15

a Batted for Perkins in eighth.
b Batted for Gerber in seventh.
c Batted for Groom in seventh.
d Batted for Koob in eighth.
Errors—Shannon, (3,) Bush, Severeid, (2,) Jacobson, (3,) Gerber.

Philadelphia	0	0	0	0	2	0	0	4	0	—	6
St. Louis	0	0	0	0	0	0	0	0	5	—	5

Two-base hits—Witt, Palmer. Three-base hit—Bush. Stolen bases—Austin, Shannon. Sacrifice hits—Severeid, 2; Austin. Double play—Perkins and Palmer. Left on bases—St. Louis, 10; Philadelphia, 8. First base on errors—St. Louis, 3; Philadelphia, 2. Bases on balls—Off Groom, 2; Loudermilk, 1; Bush, 4. Hits and earned runs—Off Groom, 5 hits, 0 runs in 6 innings; Koob, 1 and 0 in 1; Loudermilk, 4 and 2 in 1; Bush, 11 and 5 in 9. Struck out—By Groom, 5; Koob, 1; Bush, 5. Passed ball—Severeid. Time—1 hour 49 minutes. Umpires—Evans and Owen.

RED SOX BEAT ALL-STARS.

Murname Benefit Finds the Best Players in Exhibition.

BOSTON, Sept. 27.—The Boston Americans today defeated, 2 to 0, an all-star team recruited from leading players of the American League, with Maranville of the Boston Nationals at short stop. The entire proceeds went to the family of the late Tim H. Murnane, a former player and writer of the game and for years President of the New England League. The receipts were well over $14,000.

The score by innings:

	R.	H.	E.
Boston Americans	0	0	0
All Stars	0	0	0

Batteries—Scott, Foster, and Agnew; Thomas, Shocker, Mamaux, Johnson and O'Neill. Shocker.

LARGE SQUAD AT COLUMBIA.

Many Football Candidates Report for Early Practice.

Columbia's second day of football practice was brightened by the appearance of forty-two men for the 'Varsity team and twenty-eight for the freshman team. In addition to Howard Miller, star quarter back of the 1915 season, Captain Del Cochran, and McCabe, quarter of last year's 'Varsity, who have been helping Coach Metcalf whip the new material into form, it was reported today that I. Rosen, last year's half, would be on hand this afternoon.

Of the candidates these four are the only men who have had experience in intercollegiate ball, and about them Coach Metcalf and Tom Thorne, his assistant, will have to build up the new team. There will be no individual freshman coach this year. It is rumored that Kennedy, last year's half back, may return with a leave of absence from the naval reserve.

FORDHAM USING SIGNALS.

'Varsity and Scrub Teams in Lineup Devoid of Tackling.

The Fordham football players received their initial set of signals yesterday, and as a result the plays were run through with signals for the first time this season. Brennan fullback, and Du Moe, right end, returned to the squad. Golden was shifted from right to left end, at which position he looks like a fixture.

The scrub and 'Varsity teams lined up for fifteen minutes but no tackling was allowed, a dummy scrimmage taking the place of the regular tussle. Coach McCaffery added a few forward passes to the Maroon attack.

MISS LOUNSBERRY VICTOR.

Reduced Handicap No Bar to Success on North Jersey Links.

For the second time this season Miss Beatrice Lounsberry, the young exponent of golf from the Bedford Golf and Tennis Club, won a one-day tournament of the Women's Metropolitan Golf Association. Playing with a greatly reduced handicap, because of her showing in the last metropolitan championship, Miss Lounsberry led a field of thirty players at the North Jersey Country Club yesterday.

At the finish of the eighteen-hole journey Miss Lounsberry was tied for the low net prize with Mrs. C. Stockton of Raritan Valley. Miss Lounsberry had 89, 8—88 and Mrs. Stockton 87, 1—86. A play-off was started, but Mrs. Stockton ran into so many difficulties that she picked up at the sixth hole and conceded Miss Lounsberry the prize.

Three play-offs were necessary before Mrs. Stockton won the putting competition. Mrs. Stockton first tied with Mrs. W. R. Lewers of North Jersey and Miss Effie Stevens of North Jersey. On the play-off Miss Stevens was eliminated, but the other two again were tied. On the second play-off Mrs. Stockton won from Mrs. Lewers.

QUIRK WINS GOLF TROPHY.

Gains Barber Memorial Cup in the Produce Exchange Tourney.

Members of the Produce Exchange, fifty strong, yesterday engaged in their annual Fall golf tournament at the Knollwood Country Club. The chief object of interest to the contestants was the Barber Memorial trophy, which went to the player who made the best net score in thirty-six holes. G. G. Quirk was the fortunate performer, with 184, 36—154.

In the eighteen-hole handicap medal play event, E. K. Morrow of Great Neck led the field with 87, 20—67, and then followed him E. K. Barber, with 82, 10—72; Walter Moore, with 95, 23—72; James Barber, 91, 16—75; H. P. Kidd, 82, 6—76; H. Halsted, 91, 16—75, and F. C. Lockhart, 107, 30—77.

Harold Armstrong had the best gross round of eighteen holes, with a well-played 81. In the four-ball event, the combined score of J. G. Todd and F. A. Cornell, 81, 17—164, led the field, Lorenzo Daniels won the kicker's handicap, with a net score of 85.

TEST FOR MORRIS TONIGHT.

Oklahoma Heavyweight Will Meet Billy Miske at Harlem S. C.

Carl Morris, the Sapulpa, Okla., heavyweight, who is clamoring for a match with Jess Willard, world's champion, will be forced to show his best this evening at the Harlem S. C., where he is scheduled to box Billy Miske, the sturdy St. Paul light heavyweight. Although Miske will be at a decided disadvantage in the matter of weight, he is nevertheless expected to give the Oklahoman a severe test. Morris will have all physical advantages in his favor, towering many inches above Miske and possessing a much longer reach.

Other bouts arranged for tonight are: New Polo A.—Johnny Kirk vs. Kid Carter; Harry Mantone vs. Johnny Duffy. Both ten-round bouts.

Freeport S. C., Long Island—Paul Sampson vs. Jamaica Kid. Ten rounds.

Brown's Far Rockaway A.—Frankie Burns vs. Biz Mackay; Bill Tate vs. Joe Bonds. Both ten-round bouts.

GLEASON DEFEATS O'BOYLE.

Soldier Boxers Entertain Large Crowd at Crescent A. C.

Robert Gleason, representing the Dominican Lyceum, and Andy O'Boyle, Bronxdale A. C., both prominently known in amateur boxing circles, but who are now directing their fighting efforts for the benefit of their country, last night faced each other in the ring of the Crescent Athletic Club of Brooklyn in the final bout of the 145-pound class and thrilled one of the largest crowds that have ever jammed the New Moon organization's gymnasium.

After three interesting rounds Gleason, who holds both the New York State and metropolitan championships at 145 and 158 pounds, received the decision over his soldier-rival. Gleason is attached to the Quartermaster's Corps at Van Cortlandt Park and O'Boyle to the 35th Company stationed at Fort Wadsworth. Both were on special furlough to box last night.

The summaries:

108-Pound Class.—Semi-Finals — J. Burns, Harrison A. C., Newark, defeated E. Nolte, Presentation Club, three rounds, judges' decision; B. Bernstein, Union Settlement A. C., defeated J. Gold, unattached, three rounds, judges' decision.

Final Bout—J. Burns, Harrison A. C., Newark, defeated B. Bernstein, Union Settlement A. C., three rounds, judges' decision.

118-Pound Class.—Semi-Finals—A. Hirschberger, Union Settlement A. C., defeated O. Zeman, Bronxdale A. C., three rounds, judges' decision; A. Hill, Yoerger's Boxing School, defeated M. Emanuel, Ninety-second Street Y. M. H. A., one round, referee's decision.

Final Bout—A. Hirschberger, Union Settlement A. C., defeated A. Hill, Yoerger's Boxing School, four rounds, judges' decision.

135-Pound Class.—Semi-Finals—P. Verona, Bronxdale A. C., defeated J. Donovan, New West Side A. C., three rounds, judges' decision; F. Mann, Union Settlement A. C., defeated J. Hasner, National A. C., Brooklyn, three rounds, judges' decision.

Final Bout—F. Verona, Bronxdale A. C., defeated F. Mann, Union Settlement A. C., three rounds, judges' decision.

145-Pound Class.—Semi-Finals—Robert Gleason, Dominican Lyceum, defeated T. Stapleton, All-Around A. C., Paterson, N. J., three rounds, judges' decision; Andy O'Boyle, Bronxdale A. C., defeated J. Lomax, unattached, one round, referee's decision.

Final Bout—Robert Gleason, Dominican Lyceum, defeated Andy O'Boyle, Bronxdale A. C., three rounds, judges' decision.

Leonard Knocks Out Dorsey.

BUFFALO, Sept. 27.—Benny Leonard of New York, lightweight champion, knocked out Eddie Dorsey, negro, of Brooklyn in the second round of a scheduled ten-round bout here tonight. Dorsey weighed 135 pounds, Leonard 136.

JACK HARE, JR., GETS VERDICT BY A NECK

Outsiders Have Merry Day Upsetting Talent in Four Races at Aqueduct.

In one of the best finishes ever seen at Aqueduct W. E. Applegate's Jack Hare, Jr., broke the run of ill luck for public choices by winning the Babylon Handicap, which brought out a fine field of two-year-olds yesterday. When the stout-hearted son of Marathon poked his neck in front of the Quincy Stable's Lady Dorothy, with the Corrigan pair, Compadre and Ultima Thule, heads apart behind, it marked a welcome change in the character of one of the weirdest day's sport ever seen on a local track.

Many and devious were the methods that led to the frequent downfall of favorites, with the result that L. Leavitt's Arnold in the last race was the only other choice to reward his backers. The greatest sensation followed the running of the first race for two-year-olds in which H. R. Schaffer's Sister Marjorie, a 40 to 1 chance in a field of four, got home a nose in front of the Mirasol Stable's Producer.

A queer twist was given to the race by the speculation. Producer's form warranted his being the choice and he opened at odds-on, but receded because of the disposition to support W. S. Payne's Elizabeth H., which closed at 9 to 10, with almost any price one liked against Jim Dinney and Sister Marjorie. The early running was in accordance with the trend of the betting, Producer dwelling at the post and allowing Elizabeth H. to take a good lead. The well-laid plans went kiting when Elizabeth H., hard pressed by Sister Marjorie, ran out on approaching the stretch turn. Why Producer did not win then was the question asked by hundreds of racegoers without any satisfactory answer. Farrington did put up a strong finish, but it came just too late to head Sister Marjorie, which gained the verdict by a nose.

Archdale, favorite for the steeplechase, was so weakly ridden that he did not get in the money. He was explained after the race that Archdale had bowed a tendon, yet when he had no chance to win his rider, Kennedy, put him under a hard drive in the stretch. A. J. Davis's aged gelding Racebrook, which was in sight enough to receive greater consideration in the betting, galloped in front all the way and won from D. Raymond's Garter by four lengths. Racebrook was quoted at the nice odds of 12 to 1.

Misfortune caused the defeat of Walter J. Salmon's Pollyanna, the choice for the third race. Mr. Salmon is a newcomer on the turf, and nearly every one hoped he would score his first victory in the maiden event at one mile. The fates were against him, however, for as Pollyanna was making her run in the stretch her saddle became loose. Troise did his best and held on until he had crossed the line a length in the rear of Cachet and Mountain Rose II. Then boy, saddle and all came off, and Pollyanna even lost the third money she had won, leaving no chance for Troise to weight out.

When Jack Hare, Jr., was pinched off after the start it looked as if another favorite would bow to the run of hard luck. The Corrigan pair, an added entry, set a fast pace with Troise following closely. Jack Hare, Jr., was in close quarters on

Names of New York Men Who Have Been Enrolled in the National Army

The Lists Here Published Include All the Enrollments Obtainable Last Night From the District Boards in Session in Manhattan, the Bronx, Brooklyn and Queens

Reports received yesterday from forty-eight exemption boards in the city showed that 546 men had been examined and that of these men and others previously examined 886 had been enrolled in the new national army. The draft situation in the city to date is shown in the following table:

	Districts.	Quota.	Districts Heard From.	Enrolled to date.
Bronx	22	4,712	22	3,686
Brooklyn	66	16,356	82	13,212
Manhattan	82	3,035	15	2,802
Queens	15	754	4	682
Richmond	4			
Total	189	38,621	188	31,729

BRONX.

DISTRICT NO. 7.

White Plains Avenue and 225th Street.
QUOTA, 145. ENROLLED, 145.

YESTERDAY'S REPORT.

Examined	Claiming exempt'n 36
Excused	Enrolled 36

MEN ENROLLED.

Hantow, Alexander, 4,035 Barnes Av.
Zuk, Thomas, 4,061 Hill Av.
Pavia, Michael, 719 E. 215th St.
Kay, Simon M., 958 E. 214th St.
Stefano, Angelo, 4,544 Richardson Av.
De Lazzero, Onorio, 3,212 Wallace Av.
Bron, Mark, 436 W. 39th St.
Sorensen, Jens, 744 E. 230th St.
Melder, John, Mill Lane, Eastchester.
Maier, Ferdinand, 3,646 Bronxwood Av.
Schiffer, Harry, 828 E. 228th St.
Deines, Julius, 3,767 White Plains Av.
Konchalsky, Joseph, 852 E. 223d St.
Cominsky, Louis, 861 E. 219th St.
Massimo, Antonio, 730 E. 218th St.
Stiglieri, Joseph, 1,842 Matthews Av.
Holder, Charles, Mill Lane, Eastchester.
Fraser, Malcolm, 274 E. 194th St.
Roscki, Frank J., 1,488 Blondell Av.
Forcari, Umberto, 3,624 Holland Av.
Engelholm, Howard, Yates Av.
Moore, William, 3,923 Carpenter Av. (in service.)
Dahlstrom, Solin V., Tug Boat City Island.
Geriash, Louis F., Jr., 769 E. 218th St.
Geriash, Louis F., 919 E. 223d St.
Geodman, Walter J., 3,626 Barnes Av.
Stewart, Walter C., 856 E. 226th St.
Paladino, Ohio, 284 City Island Av.
Perrigio, John, 284 City Island Av.
Duffy, Peter J., 641 E. 241st St.
Guentos, John, Pelham Bay Park.
Guarino, Nicholas, 771 Whitehall Place.
Manitel, David, Pelham Bay Park.
Olson, Daniel, 37 Scafen St., City Island, (in Denmark.)
Pitaro, John, Blondell Av., Eastchester Road.

DISTRICT NO. 8.

391 East 149th St.
QUOTA, 240. ENROLLED, 234.

YESTERDAY'S REPORT.

Examined	Claiming exempt'n ..
Excused	Enrolled 92

MEN ENROLLED.

Faucelle, Vincenzo, 905 E. 148th St.
Norton, Michael, 930 Brook Av.
Grande, Serafino, 677 Morris Av.
Clarke, Charles E., 536 E. 149th St.
Oechukewitz, Leopold, 549 E. 148th St.
Guararferro, Frank, 317 E. 148th St.
Lichstein, Moise, 764 E. 155th St.
Santef, Thomas, 341 E. 146th St.
Gluckman, Reuben, 584 Concord Av.
Fara, Salvatore, 377 Walton Av.
Katamart, John, 518 E. 149th St.
Deckert, Charles E., 591 Eagle Av.
O'Connor, Maurice, 964 E. 150th St.
Licari, John, 626 Trinity Av.
Zimmerman, Henry, 595 St. Ann's Av.
Newman, Louis, 50 6th Av., Brooklyn.
Lamkisky, Walter, 633 Prospect Av.
Maisl, Dominick, 292 E. 150th St.
Schaffer, George, 459 E. 148th St.
Hayes, David, 525 St. Ann's Av.
Estrachter, Herman H., 533 E. 149th St.
Palmieri, Ben, 282 E. 150th St.
Di Cusso, Binco, 289 E. 151st St.
Viaro, Eugene L., 605 Wales Av.
Ragusto, Michele, 286 E. 150th St.
Acotti, Vincenso, 335 E. 148th St.
Milesrdi, Gelindo, 786 E. 149th St.
Krajanacki, Joseph, 336 E. 149th St.
Kleinman, Gotfeld, 603 Eagle Av.
D'Ambrosia, Felici, 298 E. 150th St.
Fasciani, Anthony, 491 Courtlandt Av.
Brown, Harry J., 527 Brook Av.
D'Arco, Guiseppe, 555 Morris Av.
Palazzo, Guiseppe, 229 E. 150th St.
Salvati, Nicola, 246 E. 148th St.
De Bellis, Alessio, 345 E. 150th St.
Lauro, Poale, 238 E. 150th St.
Mastronarde, Jasper, 256 E. 151st St.
Datis, Herman L., 522 E. 150th St.
Tafialis, Archie, 540 E. 150th St.
Genzar, Sebastian, 271 E. 140th St.
Gayanno, Amelio, 239 E. 151st St.
Murray, Hugh, 835 E. 152d St.
Thie, Arthur L., 504 Brook Av.
Trifoli, Luigi, 543 Morris Av.
Johnson, David, 604 Trinity Av.
Jasinsky, Steve, 608 Tinton Av.
Holesapple, Charles, 332 E. 150th St.
Di Brune, Giovanni, 248 E. 150th St.
Pfahl, Frank, 625 Wales Av.
Schino, Emilio, 246 E. 148th St.
Intolio, Luigi, 578 E. 149th St.
Cartelli, Fosalkino, 239 E. 149th St.
Chadney, Edward, 524 E. 149th St.
Rosakes, G., 625 St. Ann's Av.
Goldberg, ? 600 Concord Av.
De Corse, Guiseppi, 288 E. 150th St.
Green, David, 600 Concord Av.
Lazzetti, Giovanni, 260 E. 149th St.
Gustavson, P. F., 415 E. 148th St.
Lazar, Harry, 524 Brook Av.
Sirico, Alfonso, 239 E. 149th St.
Muhling, W. M., 529 E. 151st St.
Sousamano, E., 256 E. 151st St.
Pallidier, T., 335 E. 150th St.
Patterson, C. P., 543 E. 150th St.
Szouch, Joseph, 612 E. 152d St.
Wertkin, Abraham, 676 Wales Av.
Muzzi, Alfonso, 585 Morris Av.
Verrante, Luciani, 240 E. 151st St.
Uriger, Joseph, 810 Concord Av.
Mauch, Augustus, 607 Eagle Av.
Lanoengelli, L., 748 Westchester Av.
Cerating, Leonardo, 480 College Av.
Gilberti, W., 603 Pontiac Pl.
Meehan, A. J., 615 Eagle Av.
Rubin, I., 1,288 Washington Av.
Noland, L., 1,286 E. 148th St.
Piccolamo, I., 308 E. 148th St.
Schwartzweld, B., 603 Prospect Av.
McNally, W. R., 854 E. 156th St.
Cross, Mike, 525 E. 148th St.
Cross, John, 387 E. 146th St.
Simich, F. J., 518 Westchester Av.
Hall, P., 531 E. 150th St.
Mueller, H. G., 743 E. 152d St.
Russo, F. W., 341 E. 146th St.
Colonelli, A., 621 Morris Av.
Allistia, V., 229 E. 150th St.
Carley, E. J., 560 Brook Av.

DISTRICT NO. 9.

St. Ann's Av. and 161st St.
QUOTA, 232. ENROLLED, 232.

YESTERDAY'S REPORT.

Examined	Claiming exempt'n ..
Excused	Enrolled 24

MEN ENROLLED.

Silzer, Herman, 2,007 Marmion Av.
Kelly, Miguel, 2,056 Prospect Av.
Wilson, Thomas F., 2,118 Mohegan Av.
Wilson, Herbert, 2,102 Bathgate Av.
Schlesinger, Victor, 2,132 Daly Av.
Dixon, Louis H., 494 E. 182d St.
Dixon, Charles H., 517 E. 167th St.
Kalbe, Henry J., 2,008 Hughes Av.
Cassidy, Thomas, 2,120 Cestona Av.
Cassidy, Sam, 85 Hornaday Place.
Cassidy, Edward, 821 E. 179th St.
Cassidy, Jr., 2,077 Clinton Av.
Cassidy, Morris, 2,111 Clinton Av.
Cassidy, Thomas, 2,070 Washington Av.
Cassidy, Thomas, 2,105 Mohegan Av.
Cassidy, Thomas, 2,063 Washington Av.
Cassidy, Mil, 2,051 La Fontaine Av.

BRONX.

DISTRICT NO. 19.

Claremont Park.
QUOTA, 219. ENROLLED, 219.

YESTERDAY'S REPORT.

Examined	Claiming exempt'n ..
Excused	Enrolled 2

MEN ENROLLED.

Morowitz, Isidore, 45 Claremont Parkway.
Feilor, Carl A., 406 Webster Av.

BROOKLYN.

DISTRICT NO. 27.

Clinton and Union Sts.
QUOTA, 224. ENROLLED, 182.

YESTERDAY'S REPORT.

Examined	Claiming exempt'n .. 71
Excused	Enrolled 71

MEN ENROLLED.

Campo, Paolo, 228 Sackett St.
Maggio, Angelo, 220 Degraw St.
Gonsesa, Ecasio, 87 Sackett St.
Langstod, Martin, Hamilton Av.
Everett, Harvey, 22 Strong Place.
Gallagher, John, 149 Columbia St.
Gliaconna, ? 296 President St.
Harmony, J., 296 President St.
Mattison, Carl, 414 Clinton St.
Casullo, Frank, 24 Cheever Place.
Jacobson, Morris, 66 2d Place.
Mccarty, Frank, 262 Court St.
Correria, Angelo, 174 Sackett St.
Schreiner, Amendo, 49 Columbia St.
Miller, Leon, 6 3d St.
Carroll, A., Turboat Daisell, foot Pacific St.
Erickson, Einer, 48 1st Place.
Miller, ? 179 Carroll St.
Coleman, Frederick, 365 Hicks St.
Veiery, W. C., 300 Court St.
Veiery, W. C., 106 Sackett St.
Alendo, Guiseppi, 412 Furman St.
Beech, Odon, 241 Union St.
Melara, Onofrio, 182 Carroll St.
Natilis, Barthomew, 313 Hicks St.
Criselli, Leonardo, 170 Carroll St.
Rubelin, Edward, 34 Sackett St.
Sulbina, Donato, 10 Emmett St.
Thompson, A., 221 Henry St.
Morabito, Dennis, 48 Van Brunt St.
Sullivan, Michael, 24 State St.
Aronson, Conrad, 301 St. Mark's Av.
Skidmore, James, 75 Underhill Av.
Di Maio, Domenico, 844 Dean St.
Metrohano, Stephen, 767 Bergen St.
Ranson, Gustav W., 549 Vanderbilt Av.
Wilbur, Lawrence L., 230 Park Place.
Collins, George ?, 435 Clermont Av.
McMahon, George, 656 Classon Av.
Putnam, John B., 406 Clinton Av.
Holm, Nils, 643 Vanderbilt Av.
Noto, Raffale, 906 Atlantic Av.
Hickey, Frank, 100 Prospect Place.
Johnson, Maurice E., 261 Prospect Place.
Conk, John, 134 Prospect Place.
Worch, Charles H., 430 Vanderbilt Av.
Brainslin, John C., 425 Clinton Av.
Manning, Alfred E., 160 St. Johns Place.
Larson, Herman E., 597 Vanderbilt Av.
Morgenstetter, Louis, 468 Vanderbilt Av.
Breen, Peter, 675 Classon Av.
Stopenhagen, Paul F., 450 Clinton Av.

DISTRICT NO. 47.

Hancock Street, near Bedford Avenue.
QUOTA, 218. ENROLLED, 218.

YESTERDAY'S REPORT.

Examined	Claiming exempt'n ..
Excused	Enrolled 155

MEN ENROLLED.

Mousley, John L., 221 Eastern Parkway.
Loomis, Leon C., 801 St. Mark's Av.
Fitton, James L., 45 Ormond Place.
Smith, Thomas, 732 Franklin Av.
Murray, Joseph E., 94 Jefferson Av.
Blauvelt, Austin J., 653 Park Place.
Mosesl, Ernest, 460 Prospect Place.
Cowles, John O., 59 Madison St.
Macauley, John J., 809 Classon Av.
Wood, John E., 837 Prospect Place.
Kohler, Grover C., 686 St. John's Place.
McDermott, Joseph A., 60 Jefferson Av.
Ivers, James A., 625 Sterling Place.
Davitt, Thomas J., 1,168 Fulton St.
Bender, Harry, 487 Prospect Place.
Baird, George, 525 Sterling Place.
Peterson, Charles J., 1,007 Bergen St.
Helm, George B., 1,480 Bedford Av.
Fitton, James A., 49 Prospect Place.
Powers, Lawrence J., 39 Franklin Av.
Butchers, Lionel H., 962 Dean St.
Sherry, Arthur J., 24 Jefferson Av.
Foley, William J., 645 Classon Av.
McKay, James E., 476 Grand Av.
Gibson, Neil D., 58 Putnam Av.
Hilton, William, 1,085 Sterling Place.
Busato, Antonio, 1,038 Atlantic Av.
McCarrick, Charles W., 158 Putnam Av.
Kasaab, George, 501 Franklin Av.
Dunn, William, 1,154 Atlantic Av.
Malone, Thomas J., 476 Prospect Place.
Weaver, Ernest W., 23 Jefferson Av.
O'Neil, William, 1,158 Fulton St.
Coun, William J., 87 Madison St.
Scully, James, 1,047 Pacific St.
Hines, Thomas F., 491 St. Mark's Av.
Esposito, Louis, 517 St. Mark's Av.
Smith, Philip, 796 Franklin Av.
Mitchell, Patrick, 573 Classon Av.
Myers, Frank W., 11 Spencer Place.
King, Gerald M., 130 Lefferts Place.
Baldwin, Paul M., 462 Classon St.
Sheridan, Frank J., 521 St. Mark's Av.
McGoldrick, Peter F., 804 Gates Av.
Adler, David H., 658 Jefferson Av.
Lan, Geo. S., 431 Tompkins Av.
Shuler, Samuel, 872 Gates Av.
Duryea, Chas. C., 110 Patchen Av.

DISTRICT NO. 32.

Patchen Avenue and Macon Street.
QUOTA, 222. ENROLLED, 222.

YESTERDAY'S REPORT.

Examined	Claiming exempt'n ..
Excused	Enrolled 15

MEN ENROLLED.

Kaplan, Charles, 486 Decatur St.
Harris, Irving H., 215 Ralph Av.
Murtha, Joseph E., 1,316 Broadway.
Moran, Stephen, 779 Madison St.
Gerdin, Knute L., 276 Marion St.
Wolf, Edmund J., 176 Howard Av.
Fischofer, Wm. C., 421 Decatur St.
Patterson, Walter S., 810 McDonough St.
Frederick, Walter J., 127 Marion St.
Stacks, John, 988 Jefferson Av.
Begley, James A., 783 McDonough St.
Hepke, Charles, 798 Monroe St.
Hessler, Frank, 406 Fourth Av.
Shotwell, Henry B., 55 Fifth Av.
Nott, Herman B., 813 Nancock St.

DISTRICT NO. 34.

335 Kosciusko Street.
QUOTA, 173. ENROLLED, 173.

YESTERDAY'S REPORT.

Examined	Claiming exempt'n ..
Excused	Enrolled 82

MEN ENROLLED.

Haft, Jules, 157 Pulaski St.
Quinn, Robert, 129 Tompkins Av.
Lefkowitz, Morris M., 518 Pulaski St.
Robinson, Hyman C., 159 Tompkins Av.
Chlgorinsky, M., 208 Tompkins Av.
Palmer, Charles, 291 Pulaski St.
Lesler, William, 1514 Lafayette Av.
Walzer, William, 810 Monroe Av.
Gerber, Jacob, 810 Monroe Av.
Gerber, Samuel, 810 Monroe Av.
Gallina, ? 118 Starr St.

BROOKLYN.

Smith, Charles H., 195A Kosciusko St.
Frooh, Frank, 671 Lafayette Av.
Friedman, Tobias, 135 Stockton St.
Litowitz, Herman P., 984 Myrtle Av.
Brawer, Ira, 91 Pulaski St.
Dratfield, Isaac, 685 Lafayette Av.
Abramowitz, Louis, 190 Kosciusko St.
Rowlins, William F., 276 Pulaski St.
Colomb, Meyer, 285 Throop Av.
Solomon, Morris J., 867 DeKalb Av.
Krasner, Michael C., 746 Kosciusko St.
Kalmanowitz, Max, 281 Throop Av.
Katz, Charles, 647 Willoughby Av.
Mindlin, Jacob, 193 Stockton St.
Harris, Aubry D., 629 Myrtle Av.
Zirinsky, Louis, 941 Willoughby Av.
Schurz, Robert, 937 Myrtle Av.
Feldman, Matthew, 677 Marcy Av.
Levinson, Harry, 645 Willoughby Av.
Jabions, Isidore, 185A Vernon Av.
Ambrose, Charles, 693 DeKalb Av.
Meyer, Nicholas, 329 Pulaski St.
Weinstein, Charles, 241 Tompkins Av.
Goldstein, Israel, 70 Tompkins Av.
Goldman, Charles F., 79 Floyd St.
Yasner, Louis, 191 Floyd St.
Fleck, Lawrence, 224 Stockton St.
Swasbrough, William H., 911 Myrtle Av.
Bulberstein, William, 183 Stockton St.
Goldsand, Morris, 726 DeKalb Av.
Sokoloff, Morris, 336 Throop Av.
Rosen, Morris, 163 Tompkins Av.
Pitkowitz, Alexander, 163 Throop Av.
Elchen, Charles, 231 Throop Av.
McCurty, John J., 230 Tompkins Av.
Scheichter, William, 222 Throop Av.
Agranovitz, Beri, 161 Throop Av.
Smith, Morris, 939 Myrtle Av.
Murphy, James J., 253 Kosciusko St.
Edelstein, Harry, 136 Floyd St.
Weiss, Henry, 118 Hart St.
Slegal, David, 156 Pulaski St.
Geist, Harry, 743 DeKalb Av.
Gross, Edward H., 210 Hart St.
Schulze, William C., Jr., 710 DeKalb Av.
Abramski, Morris, 186 Kosciusko St.
Burnestein, Abraham, 720 DeKalb Av.
Gottlieb, Ahraham, 113 Sumner Av.
Brown, Thomas, 969 DeKalb Av.
Harris, Thomas, 906 DeKalb Av.
Cohen, Isidore, 136 Pulaski St.
Moran, John F., 123 Vernon Av.
Ritter, Peter, 857 Lafayette Av.
Davidoff, Jacob, 159 Vernon Av.
Haft, Henry H., 157 Pulaski St.
Rabbiner, Benjamin, 155 Sumner Av.
Mitchell, Benjamin, 264 Kosciusko St.
Atlas, Samuel, 283 Kosciusko St.
West, Charles J., 947 Marcy Av.
Robinson, Harry, 777 Lafayette Av.
Shlar, Samuel, 323 Vernon Av.
Noble, Sidney, 716 DeKalb Av.
Terris, Edward, 288 Willoughby Av.
Beck, George, 591 Willoughby Av.
Director, Abraham, 739 DeKalb Av.
Deltsch, Samuel L., 613 DeKalb Av.
Reuben, Eli, 146 Hart St.
Bersen, Alex, 793 DeKalb Av.
Seid, Benjamin, 886 Myrtle Av.
Tudowitz, Isidore, 930 DeKalb Av.
Adelfang, Sam, 152 Sumner Av.
Daub, Nathan, 107 Stockton St.

DISTRICT NO. 43.

Seventh Avenue and Seventy-ninth Street.
QUOTA, 183. ENROLLED, 81.

YESTERDAY'S REPORT.

The following men failed to report for examination, according to the board, and have been certified for service in the draft army:

Andersen, H. J., 1,159 50th St. (At sea.)
Gray, Joseph J., 1,114 47th St. (At sea.)
Hart, Charles H., Jr., 1,023 47th St.
Jones, Benjamin, 1,187 45th St.
Diefenthal, C., 227 94th St. (In service.)
Schballo, F. 4,412 Ft. Hamilton Av. (Niagara Falls.)
Sengdal, T., 1,022 72d St. (At sea.)
Soyles, John M., 550 94th St. (At sea.)
Rea, Henry, 457 90th St.
Lund, George, 1,141 50th St. (Traveling salesman.)
Saad, Francis, 1,026 52d St.
Evans, Edward R., 428 90th St.
Weinberg, Carl, 1,123 57th St.
Jagendorf, Benjamin, 1,118 45th St.
Hanson, Fritz, 104 Battery Av.
Manno, Cincreso, 1,219 12th Av.
Raymond, Enos F., 1,123 40th St.
Obst, Harold, 1,124 50th St.
Dunn, Wm. J., 1,416 10th Av. (In France.)
Bergen, Henry E., 9,406 3d Av.
Sorrensen, Gustav K., 1,226 Gelston Av.
Dow, Charles E., 9,414 10th Av.
Thompson, Bert, 1,264 55th St.

DISTRICT NO. 44.

Sterling Place and Vanderbilt Avenue.
QUOTA, 199. ENROLLED, 199.

YESTERDAY'S REPORT.

Examined	Claiming exempt'n ..
Excused	Enrolled 34

MEN ENROLLED.

Ennis, John F., 818 Classon Av.
Miller, Alex, 125 Sixth Av.
Dempster, Charles, 565 Vanderbilt Av.
Mischlich, Henry, 1,004 Sterling Place.
Da Vanza, Carlo, 500 Grand Av.
Kenny, Richard, 147 W. 21st St., N. Y. City.
Bamgley, John, 523 Vanderbilt Av.
Auriemmo, Angelo, 768 Park Place.
Giles, James, 1,221 St. Mark's Place.
Farren, Frank J., 107 Park Place.
Stolfi, Thomas J., 496 Adelphi St.
Salvucci, Luigi, 888 St. Marks Av.
Hayhurst, William M., 818 Bergen St.
Aronson, Conrad, 301 St. Mark's Av.
Skidmore, James, 75 Underhill Av.
Di Maio, Domenico, 844 Dean St.
Metrohano, Stephen, 767 Bergen St.
Ranson, Gustav W., 549 Vanderbilt Av.
Wilbur, Lawrence L., 230 Park Place.
Collins, George ?, 435 Clermont Av.
McMahon, George, 656 Classon Av.
Putnam, John B., 406 Clinton Av.
Holm, Nils, 643 Vanderbilt Av.
Noto, Raffale, 906 Atlantic Av.
Hickey, Frank, 100 Prospect Place.
Johnson, Maurice E., 261 Prospect Place.
Conk, John, 134 Prospect Place.
Worch, Charles H., 430 Vanderbilt Av.
Brainslin, John C., 425 Clinton Av.
Manning, Alfred E., 160 St. Johns Place.
Larson, Herman E., 597 Vanderbilt Av.
Morgenstetter, Louis, 468 Vanderbilt Av.
Breen, Peter, 675 Classon Av.
Stopenhagen, Paul F., 450 Clinton Av.

DISTRICT NO. 47.

Hancock Street, near Bedford Avenue.
QUOTA, 218. ENROLLED, 218.

YESTERDAY'S REPORT.

Examined	Claiming exempt'n ..
Excused	Enrolled 155

MEN ENROLLED.

Mousley, John L., 221 Eastern Parkway.
Loomis, Leon C., 801 St. Mark's Av.
Fitton, James L., 45 Ormond Place.
Smith, Thomas, 732 Franklin Av.
Murray, Joseph E., 94 Jefferson Av.
Blauvelt, Austin J., 653 Park Place.
Mosesl, Ernest, 460 Prospect Place.
Cowles, John O., 59 Madison St.
Macauley, John J., 809 Classon Av.
Wood, John E., 837 Prospect Place.
Kohler, Grover C., 686 St. John's Place.
McDermott, Joseph A., 60 Jefferson Av.
Ivers, James A., 625 Sterling Place.
Davitt, Thomas J., 1,168 Fulton St.
Bender, Harry, 487 Prospect Place.
Baird, George, 525 Sterling Place.
Peterson, Charles J., 1,007 Bergen St.
Helm, George B., 1,480 Bedford Av.
Fitton, James A., 49 Prospect Place.
Powers, Lawrence J., 39 Franklin Av.
Butchers, Lionel H., 962 Dean St.
Sherry, Arthur J., 24 Jefferson Av.
Foley, William J., 645 Classon Av.
McKay, James E., 476 Grand Av.
Gibson, Neil D., 58 Putnam Av.
Hilton, William, 1,085 Sterling Place.
Busato, Antonio, 1,038 Atlantic Av.
McCarrick, Charles W., 158 Putnam Av.
Kasaab, George, 501 Franklin Av.
Dunn, William, 1,154 Atlantic Av.
Malone, Thomas J., 476 Prospect Place.
Weaver, Ernest W., 23 Jefferson Av.
O'Neil, William, 1,158 Fulton St.
Coun, William J., 87 Madison St.
Scully, James, 1,047 Pacific St.
Hines, Thomas F., 491 St. Mark's Av.
Esposito, Louis, 517 St. Mark's Av.
Smith, Philip, 796 Franklin Av.
Mitchell, Patrick, 573 Classon Av.
Myers, Frank W., 11 Spencer Place.
King, Gerald M., 130 Lefferts Place.
Baldwin, Paul M., 462 Classon St.
Sheridan, Frank J., 521 St. Mark's Av.
McGoldrick, Peter F., 804 Gates Av.
Adler, David H., 658 Jefferson Av.
Lan, Geo. S., 431 Tompkins Av.
Shuler, Samuel, 872 Gates Av.
Duryea, Chas. C., 110 Patchen Av.

DISTRICT NO. 32.

Patchen Avenue and Macon Street.
QUOTA, 222. ENROLLED, 222.

YESTERDAY'S REPORT.

Examined	Claiming exempt'n ..
Excused	Enrolled 15

MEN ENROLLED.

Kaplan, Charles, 486 Decatur St.
Harris, Irving H., 215 Ralph Av.
Murtha, Joseph E., 1,316 Broadway.
Moran, Stephen, 779 Madison St.
Gerdin, Knute L., 276 Marion St.
Wolf, Edmund J., 176 Howard Av.
Fischofer, Wm. C., 421 Decatur St.
Patterson, Walter S., 810 McDonough St.
Frederick, Walter J., 127 Marion St.
Stacks, John, 988 Jefferson Av.
Begley, James A., 783 McDonough St.
Hepke, Charles, 798 Monroe St.
Hessler, Frank, 406 Fourth Av.
Shotwell, Henry B., 55 Fifth Av.
Nott, Herman B., 813 Nancock St.

DISTRICT NO. 34.

335 Kosciusko Street.
QUOTA, 173. ENROLLED, 173.

YESTERDAY'S REPORT.

Examined	Claiming exempt'n ..
Excused	Enrolled 82

MEN ENROLLED.

Haft, Jules, 157 Pulaski St.
Quinn, Robert, 129 Tompkins Av.
Lefkowitz, Morris M., 518 Pulaski St.
Robinson, Hyman C., 159 Tompkins Av.
Chlgorinsky, M., 208 Tompkins Av.
Palmer, Charles, 291 Pulaski St.
Lesler, William, 1514 Lafayette Av.
Walzer, William, 810 Monroe Av.
Gerber, Jacob, 810 Monroe Av.
Gerber, Samuel, 810 Monroe Av.
Gallina, ? 118 Starr St.

BROOKLYN.

Noble, Charles M., 897 Dean St.
Nolan, Andrew, 536 St. Johns Place.
Amico, Charles, 900 Prospect Place.
Williams, Henry H., 1,004 Fulton St.
Diambrosio, James, 628 Bergen St.
Shannon, Patrick J., 518 Sterling Place.
Montefelranto, Carlo, 238 St. Mark's Av.
Durkin, Frank A., 546 Prospect Place.
Hutchinson, George J., 1,488 Bedford Av.
McCormick, George J., 1,484 Bedford Av.
Scally, Paul, 980 Pacific St.
Bailey, Carlton L., 284 St. James Place.
Foy, Richard, 466 St. Marks Av.
Collins, John J., 772 Franklin Av.
Latroy, Edmund J., 297 Gates Av.
Coates, Herbert L., 577 St. James Place.
Herzog, Frank, 374 Prospect Place.
Blind, William, 41 Ormond Place.
Guckian, Francis, 421 Prospect Place.
Smith, Donald J., 371 Grand Av.
Lambert, James C., 305 Park Place.
Eastwood, William E., 957 Bergen St.
Manion, John H., 450 Prospect Place.
Eberson, Joseph, 1,169 Fulton St.
Gelson, Edmond, 240 Gates Av.
Murphy, Benjamin, 575 Classon Av.
Murphy, Stephen, 26 St. James Place.
O'Shaughnessy, James, 123 Putnam Av.
Kelly, John, 497 St. Marks Av.
Weller, Charles, 1,117 Fulton St.
Brasca, Antonio, 1,002 Atlantic Av.
Pfaeffle, John C., 675 Classon Av.
Fisher, Cyrus, 547 Lincoln Place.
Wash, Frank, 150 Quincy St.
Feinler, John H., 17 St. Charles Place.
Cullon, John F., 478 Park Place.
Ostler, Robert D., 454 Prospect Place.
Martin, George, 728 Franklin Av.
Young, Oscar, 1,065 Pacific St.
O'Connell, Joseph, 1,512 Bedford Av.
Terrone, Joseph, 326 St. Mark's Av.
Fulton, Robert B., 625 Prospect Place.
Lee, Charles W., 1,380 Bedford Av.
Julian, Oliver G., 660 Park Place.
McTaggart, John, Jr., 93 Irving Place.
Ripley, William H., 541 Lincoln Place.
Oxley, Edward G., 485 St. Mark's Av.
Burke, Edward, 949 Union St.
Bressant, Burton, 12 Ormond Place.
Wilson, Francis, 932 Fulton St.
Harley, Edward A., 724 Classon Av.
Hermandes, Charles, 638 Prospect Place.
Henry, Thomas, 627 Sterling Place.
Schaf, Henry, 1,059 Fulton St.
Colton, Sam, 33 Moore St.
Jackson, Burney O., 619 Lincoln Place.
Pearson, William, 1,061 Pacific St.
Lupton, Henry, 719 Franklin Av.
Wilson, Joseph A., 593 Park Place.
Otten, Harry F., 635 Park Place.
Scally, Patrick, 602 Ormond Place.
Brasca, Domonico, 1,002 Atlantic Av.

DISTRICT NO. 52.

183 South Third Street.
QUOTA, 168. ENROLLED, 152.

YESTERDAY'S REPORT.

Examined	Claiming exempt'n ..
Excused	Enrolled 2

MEN ENROLLED.

Gosberg, Sam, 202 S. Second St.
Koppe, Benjamin, 192 S. First St.

DISTRICT NO. 58.

Coney Island Avenue and Avenue O.
QUOTA, 253. ENROLLED, 253.

YESTERDAY'S REPORT.

Examined	Claiming exempt'n ..
Excused	Enrolled 17

MEN ENROLLED.

Palmeri, Rocco, 1,123 Elm Av.
Cox, Charles H., 2,529 Harway Av.
Cohn, Herman, 124 Bay 34th St.
Monohan, Anthony W., Jr., 1,147 E. 40th St.
Leahy, Harold W., 1,314 Av. F.
Franklin, Charles, Foot Bay 34th St.
Brady, Charles H., 1,624 E. 10th St.
Read, Charles F., 251 Lake St.
Ringer, Ray O., 956 E. 18th St.
Parshell, George G., Foot Bay 34th St.
Schaftit, Adolph Y., 1,807 Av. K.
Duffy, Thomas J., Camp 86, Foot 25th Av.
Ludwig, Charles H., 1,747 W. Seventh St.
Zapf, William, 147 E. Seventh St.
Swenson, Axel H., Yacht Itasca, 11 Marine Basin.
King, Emil, 1,314 Av. H.
Cohen, John, 268 Kings Highway.

DISTRICT NO. 59.

New Utrecht High School.
QUOTA, 261. ENROLLED, 99.

YESTERDAY'S REPORT.

Examined	Claiming exempt'n ..
Excused	Enrolled 99

MEN ENROLLED.

Lawler, Hugh M., 6,820 17th Av.
Waytowitz, Gustave, 6,901 Bay 21st St.
Singerman, Robert, 1,150 Bay 25th St.
Giambolt, Joseph, 6,649 Bay 12th St.
Guarnieri, F., 1,724 86th St.
Glasaman, Abraham, 1,800 Bath Av.
Jaffe, Philip H., 224 Bay 14th St.
McSweeny, Austin J., 1,046 72d St.
Peyraloli, Joseph, 1,658 Bath Av.
Morganelli, Antonio, 1,731 58th St.
Kashins, Herman, 5,701 20th Av.
Swerse, Samuel, 43 Bay 23d St.
Mitchell, R., 2,186 83d St.
Stevens, W., 1,704 74th St.
Murray, R. F., 1,648 70th St.
Reardon, John, 1,841 83d St.
Cordin, Fred, 1,448 74th St.
Suzza, Joseph, 7,405 New Utrecht Av.
Dyadonza, Tony, 1,819 85th St.
Steinfeld, Edward H., 1,819 85th St.
Hoy, D., 31 Bay 14th St.
Kelsey, Ira W., 1,823 85d St.
Shevlin, Edward, 78 Bay 17th St.
Shevlin, Edward, 1,853 85th St.
Cuff, George E., no address.
Anderson, Frank, no address.
Goldman, Samuel, 1,954 79th St.
Seaselman, Miguel, 7,905 14th Av.
Nash, Harold, 1,666 68th St.
Monelli, Salvatore, 8,733 New Utrecht Av.
Juttner, J., 22 Bay 14th St.
Wallis, W. J., 1,902 75th St.
Sea, W. J., 1,747 73d St.
Link, John T., 2,132 66th St.
Irwin, James, Bay 16th St.
Cotterson, John, 2,672 48th Av.
Maher, Edward, 8,701 19th Av.
Kotowsky, Joseph, 152 Bay 9th St.
Ritchie, Frank A., 677 Sterling Place.
Eklund, Axel, 234 and Cropsey Avs.
Arlow, Max, 88 Bay 17th St.
Lippner, Max, 131 Bay 10th St.
Massaukas, P., 424 Reap St.
Dzienko, John, 1,023 Bath Av.
Wubbe, William, 1,505 17th Av.
Kanter, H., 7,013 18th Av.
Sarcia, R., 8,646 21st Av.
Landan, Joseph, 308 Bay 22d St.
Janicki, Frank, 1,752 70th St.
Gutzmann, Morris, 1,782 80th St.
Lombard, Vincent, 7,402 17th Av.
Stollerman, M., 180 Bay 17th St.
Targett, Earl C., 1,321 77th St.
Shaplito, David, 2,231 83d St.
Karnowsky, Frank, 1,509 75th St.
Kuyumyian, Edward, 1,346 Bay 14th St.
Brod, Avadin, 2,416 21st Av.
Moore, W., 1,965 68th St.
Helm, George H., 1,716 78th St.
Kaplan, Harold, 1,753 74th St.
Doyee, John, 1,753 74th St.
Rucco, M. F., 8,738 Bay 13th St.
Donnolly, Maurice, 2,606 66th St.
Ruderman, Isidore, 8,499 Bay Parkway.
Denopoli, Francesco, 116 Bay 14th St.
Jones, Herman, 2,170 81st St.
Banersford, Herbert, 2,317 17th Av.
Ryan, James L., 2,142 80th St.
Schurem, Morris, 1,963 Cropsey Av.
Nau, John W., 2,253 86th St.
Wilson, William, 1,619 76th St.
Engberg, John F., 1,425 71st St.
Kelleher, Francis J., 165 Benson Av.
Fitzpatrick, John, 2,818 60th St.
De Hart, Charles E., 7,712 14th Av.
McNaughton, R. F., 200 15th Av.
Wahe, Edward, 1,884 Bay 28th St.
Calgano, Gaetano, 1,961 73th St.
Michaelson, J., Bay 13th and 80th Sts.
Cahill, R., 2,036 84th St.
Bandli, E., 1,749 79th St.
Johannsen, A., 8,620 17th Av.
Lenoble, A., 7,023 18th Av.
Antonson, A., 1,333 Benson Av.
Larson, J. W., 1,676 74th St.
Lindemann, J. A., 2,033 86th St.
Benno, J., 1,661 86th St.
O'Neill, A., Bay 16th St.
Schnakenberg, H., 96 Bay 32d St.
Blancha, Arnold, 16 Bay 29th St.
Aret, Harold, 1,957 85th St.
Schmidt, Henry, 182 Bay 11th St.
Curteeus, Michael, 1,729 86th St.
Debojeni, Michael, 1,951 81st St.
Bohan, J. D., 1,951 81st St.
Munoz, Orlando, 143 Bay 28th St.
Stern, ? 628 New Utrecht Av.
Crow, Thomas W., 1,427 New Utrecht Av.
Murray, Harry, 7,411 New Utrecht Av.
Seigel, Samuel, 1,647 Cropsey Av.
Simonwitch, William, 2,052 Bath Av.

DISTRICT NO. 60.

1,555 Sixty-seventh St.
QUOTA, 247. ENROLLED, 186.

YESTERDAY'S REPORT.

Examined	147 Claiming exempt'n 74
Excused

NEW YORK.

"The Highest Class Hotel in the Catskills."
New GRAND HOTEL
CATSKILL MOUNTAINS. Altitude 2,500 ft.
Open Until Sept. 15
Climate Unequalled.
20 degrees cooler than N. Y. City. Perfect sanitary conditions. Pure spring water. Symphony orchestra, dancing afternoon and evening. Golf, tennis, billiards, pool, bowling. Oscar Hauter's saddle horses. Special rates for families.
Special attractions and inducements for the younger set.
HARRISON S. DOWNS, Prop.,
Eighteenth P. O., N. Y.

MILLBROOK INN
MILLBROOK, N. Y.,
80 Miles from New York.
NOW OPEN.
GOLF
On an unusually well-kept and sporty course, adjoining the Inn. Rooms single or en suite, with or without bath.
Booklet and road map on application.
Telephone 8 Millbrook.

FINEST LOCATION IN ORANGE COUNTY.
HILLCREST HALL
HIGHLAND MILLS, N. Y.
Altitude 1,200 feet; 40 miles from city; rooms with bath; open grates and steam heat; picturesque 9-hole golf course 2,570 yards; tennis, bowling, fishing. Write for special fall rate and automobile route map.
E. H. CARLISLE, Mgr.

Raquette Lake Hotel Raquette Lake, N. Y. Booklet.
Fall & Winter rates. Outdoor diversions. Modern comforts. Private baths.

GRANT HOUSE Adirondack Heights, Catskill, N. Y.
Will remain open throughout the Fall.

NEW YORK—Long Island.
THE CLIFFTON
Hotel, Cottages and Casino,
Bonaire, Patchogue, L. I.
Occupying an entire block directly on the beach. Delightful during September and the Autumn. All land and water sports. Modern accommodations for 400 guests. Most healthful country in U. S. one exception. U. S. Army Camp Upton only 9 miles distant. "Headquarters" for officers of the Army and their families.
Illustrated booklet T and Map of Long Island mailed upon request.
W. A. RILEY, Owner and Proprietor.

Hotel BRIGHTON
LONG BEACH, L. I.
Special Rates After Labor Day.
American Plan.

NEW JERSEY.
Essex and Sussex
directly on the ocean
America's finest Resort Hotel
Spring Lake Beach, N. J.
David B. Plumer, Mgr.

Ideal Home for Spring and Summer
HOTEL MONTCLAIR
MONTCLAIR, N. J.
MOST DELIGHTFULLY SITUATED RESIDENTIAL HOTEL IN NEW YORK'S SUBURBS. OPEN THE ENTIRE YEAR. Exclusive Clientele. Golf. Splendid Orchestra. Dancing. English Grill. Private Motor Bus Meets Trains. Garage. Tennis. Booklet.
FREDERICK C. HALL COMPANY.

THE MOUNTAIN HOUSE
Valhalla, Westchester Co., N. Y.
Capacity 200. 250 acres of real country; 45 minutes from New York. 400 feet above station; many rooms with private baths and sleeping porches; tennis, orchestra. Rates $15 and up. Open all year. Special Fall and Winter rates. Booklet.
E. H. CARLISLE, Mgr.

"A Modern Hotel by the Sea."
HOTEL COLUMBIA
Asbury Park, N. J.; maintaining a refined patronage; private baths; hot and cold running water in rooms; capacity 400; booklet.
W. Harry Jones, Owner and Proprietor.

ATLANTIC HIGHLANDS
THE LOCKWOOD INN
HENRY A. BANG

LEIGHTON HOTEL Point Pleasant, N. J.
Directly on beach. Refurnished, redecorated. New ownership. Delboy & Crouch, Mgrs.

HOTEL LAFAYETTE, Cape May, N. J.
Directly on the Beach.
TRACY HOTEL CO.

NEW JERSEY—Atlantic City.
The Breakers
ATLANTIC CITY'S NEWEST AND FINEST FIREPROOF HOTEL
On the ocean front. A house of charming feature with a capacity for 1,200 guests. Hot and cold water in all bedrooms. Private dressing rooms in hotel for surf bathers.
AMERICAN AND EUROPEAN PLANS.
Terrace Restaurant and Roof Garden. Garage with accommodations for chauffeurs. Orchestra.

ROYAL PALACE
HOTEL and COTTAGES
on the Beach, ATLANTIC CITY, N. J.
Surf-bathing Tennis Swimming-pool
Orchestra Dancing
CAPACITY 600 S. Hamilton, Pres.

HOTEL ALAMAC
FIREPROOF — OCEAN FRONT
IN THE HEART OF ATLANTIC CITY
American and European Plans.
"NONE BETTER"
GARAGE. MACH LATZ, Mgr.

SPECIAL SEPTEMBER INDUCEMENTS FOR SUPERIOR ACCOMMODATIONS AT
HOTEL LORAINE
St. Charles Place and the Beach. Capacity 300. Sea water baths, private and public; elevator to street level, etc. Spacious porches, ocean view rooms. Booklet. Auto meets trains.
A. E. WAGNER, Prop. WM. R. LAYTON, Mgr.

ATLANTIC CITY, N. J.
America's Famous All-Year Resort.
The Leading Houses Always Open.

NEW ENGLAND.
TOUR NEW ENGLAND
VIEW THE SCENERY OF THE MOUNTAINS, FOLLOW THE ROCK-BOUND COASTLINES, BY THE WATERS OF SOME DARK BLUE LAKE. TRAVEL THROUGH A PICTURESQUE VALLEY OR ROLLING FARMING COUNTRY AS YOU WILL.
All forms of scenic beauty await you in this Vacation Land, with good roads everywhere and attractive Wayside Inns, Palatial Resorts or magnificent City Hotels to provide for your comfort.
Send for free illustrated road map in colors, "NEW ENGLAND TOURS" published by the NEW ENGLAND HOTEL ASSOCIATION, comprising over two hundred of the best hotels and resorts.
WM. M. KIMBALL, Secretary.
Draper Hotel, Northampton, Mass.

IDEAL FALL RESORT.
GREENWICH INN
SOUND BEACH, CONN.
On the Water. 50 Minutes from N. Y. Frequent trains. Golf, Tennis, Bathing, Boating, Saddle Horses, Orchestra. Fresh vegetables from our own farm. OPEN DURING SEPTEMBER.
Phone, 94 Sound Beach.

Lake Winnipesaukee & Lake Sunapee. A vacation region without a rival in the unlimited variety of its Summer pleasures. Write for booklet "Lake Winnipesaukee & Lake Sunapee," Vacation Bureau, 111 Broadway, Room 501, N. Y. C.

GRINDSTONE INN MEDFORD, MASS.
Only 7 miles from the Mystic Lakes, Medford, Mass. Restricted Booklet sent on request.

SOUTHERN STATES.
ALLEGHANY INN
High Up in The Alleghanies
9 hours direct via Pa. & scenic C. & O. Convenient to White Sulphur & Hot Springs. Tennessee Saltpeter and Lithia Waters. Tennis, Swimming, Dancing, Mountain Driving.
Modern Stone Structure; Capacity 200. Illustrated Booklet sent on request.
Alleghany Hotel Co., Gladstone, Va.

PENNSYLVANIA.
FOREST PARK HOTEL
FOREST PARK, PIKE COUNTY, PA.
ON FOREST LAKE.
IDEAL MOTOR TRIP
90 miles over State roads to a beautiful place with boating, bathing, fishing, baseball, tennis, etc. Every modern improvement. 2 hours by Lackawanna R. R. Address 185 Fifth Ave. Gramercy 4190.

GALEN HALL
WERNERSVILLE, PA.
Dry air, outdoor sports, good music. Therapeutic and massage department. Open all the year. HOWARD M. WING, Manager.

LACKAWANNA BEAUTIFULLY ILLUSTRATED SUMMER BOOK, descriptive of hotels, boarding houses & cottages, free at Information Bureaus: Cor. Wall St., Park Pl.; 98th St., 424 St. Brooklyn; 595 Fulton St.

DENY EXTORTION IN AIRPLANE COST

Charges Based on Old Figures, Say Members of the Production Board.

MARKED LOWERING LATELY

Prices of Machines Cut One-Half, with Prospect of Further Reduction.

Special to The New York Times.

WASHINGTON, Aug. 27.—Publication today of statements originating in The Cleveland Leader intended to show that the Government was being mulcted of large sums of money through excessive prices charged by manufacturing concerns for airplanes and parts, was met with denials from officials concerned that the figures given had been sanctioned by the Aircraft Production Board of the Council of National Defense. In these quarters the assertion was made that the figures did not represent the prices now being paid by the Government, but that they were old figures of contracts that had presumably been made prior to the systematization of aircraft purchases by the Aircraft Production Board.

A member of the board said it was impossible for manufacturers to mulct the Government, because the board had put expert accountants in the plants and offices of all the companies that were engaged in making airplanes for the Government and these kept a strict account of production cost, which enabled the Government to ascertain what would be a fair price for planes.

It was explained that prior to the entrance of the United States in the war and for a short time afterward contracts had been let by the War Department and the Navy Department for comparatively few airplanes, and in consequence of the small number the prices paid had been high, in comparison with recent prices. Since the United States entered the war, it was said, the contracts had been for large numbers, and the average price had been greatly reduced. The United States, it was pointed out, had been buying at retail, and now was buying at wholesale, with the result that the Government was getting its aircraft at prices much lower.

The alleged contracts at excessive prices mentioned in the published statement as having been awarded by the Signal Corps on the recommendation of the Aircraft Production Board between September, 1916, and May, 1917, could not have been awarded in this way, it was said, for the reason that they were awarded before the board had been organized.

Howard E. Coffin, Chairman of the board, denied flatly that the board had threatened to invoke the powers of the Government to commandeer airplane manufacturing plants unless prices were reduced. No necessity existed, he said, for making such a threat.

A member of the board said that the reduction in prices since the Government had begun to buy airplanes in large quantities was illustrated by the fact that motors which had previously cost $3,000 were now being furnished at $2,000. Manufacture of aircraft in great numbers, it was stated unofficially, had reduced the cost one half, with the possibility that the cost price to the Government eventually would be about one-third of the normal cost of the machines before the plans of the board were carried out.

It was stated that considerable trouble in regard to the cost of repair parts was encountered for a time and that orders were refused to some concerns because of high prices. This now has been completely cleared up, and repair parts, of which an enormous number are required to maintain an aero fleet, are being obtained at reasonable prices.

Secretary Baker said that he would send a copy of the newspaper allegations to the Chief Signal Officer of the army and ask for a report. Mr. Baker said he knew nothing to justify the charges.

DEALERS HERE EXPLAIN AIRPLANE PRICE RANGE

Higher Cost When Design Is Improved—Unstandardized Parts Are Comparatively Expensive.

The charges published yesterday that airplane makers of the country had extorted huge profits from the Government, and had created a situation that led Howard E. Coffin, Chairman of the Aircraft Production Board, to threaten them with seizure of their plants, did not arouse marked interest in aviation circles. Prominent members of the industry said that the charges were so vague and so little supported by testimony as to the almost $1,000 and the men interested denied such details as were given.

Prominent among the charges was the assertion that the Standard Aeroplane Company of New York and Plainfield, N. J., had increased the price by $2,100 per machine on an order for thirty-two hydroaeroplanes originally priced at $21,000 each, the total of $672,000 thus being raised to $789,200. Vice President Max J. Pinkerton, in the absence of Harry B. Mingis, the President, explained this. He said:

"It would be of no consequence if these charges were true, for the fact is that the Government canceled this whole contract for 32 airplanes that had been delivered under it, and not a penny has been paid to us on it by the Government. The only loser in this transaction has been ourself, for we paid several thousand dollars fees for the bond which the Government required us to file, and we have lost this. However, it is not true that the price was raised without cause. The fact is that the Government ordered thirty-two machines of a certain type, and later decided it wanted machines proportionately stronger frames. The difference in price between the new machines desired and the models under consideration was $2,100, just as differences in price exist between motor cars of different models and power.

"The Government finally decided it didn't want hydroaeroplanes at all and canceled the order, replacing it with one for several hundred machines of our training model. We are at work on these now. We offered our entire plant to the Government to do with as it would, and to say that our feelings have been wounded by these unfair charges is to express the situation lightly. Some of the men of our organization are completely sick at heart over the affair."

H. B. Wise, sales manager of the Aeromarine Plane and Motor Company of this city said he welcomed the opportunity to explain the error in one charge, because it was so generally misunderstood. This was the assertion, credited to Major George H. Brett of the Purchasing Department of the Chief Signal Officer's staff, that the unassembled parts of airplanes had been found to cost $15,000 when assembled into a complete machine, these same parts could be purchased for $6,000.

"I think," said Mr. Wise, "that this difference has been somewhat exaggerated, but I have no wish to deny that parts cost more in proportion than the assembled machine. So they do in motor cars and in most other manufactured articles. Think a moment and you will realize this is inevitable. A manufacturer, especially in the airplane line, cannot afford to fashion a lot of parts only to leave them on his storeroom shelves until a purchaser arrives.

"If airplanes are in a state of constant development. A stock of $50,000 worth of parts today might be junk in six months. Now if the manufacturer is compelled to keep parts on hand he has got to protect himself against this tremendous depreciation and against the loss of capital so tied up. Of course, he has to charge a higher price. I had occasion to explain this only this morning to a private customer who wanted to renew parts of an engine. I am glad to say he saw the point of my argument and didn't believe we were robbers.

"High prices in connection with airplanes are the direct result of the lack of encouragement which the industry faced in its early days. Take this company as an example. It is the sole property of the President, Inglis M. Uppercu. No one else holds a share of stock. In five years he has spent more than $1,000,000 in experimentation with no encouragement from the Government. Of course his product must bring a high price to reimburse him at all."

The charges had no effect upon the stock of the Curtiss and Wright-Martin Companies on the curb.

DENIAL FOR BURGESS COMPANY

Manager Russell Puzzled by Charge Regarding Sperry Devices.

Special to The New York Times.

MARBLEHEAD, Mass., Aug. 27.—Frank H. Russell, Manager of the Burgess Company, said here today in reference to charges that the company had tried to exact $250 to $300 from the Government for installation charges in equipping seaplanes with Sperry devices:

"The Burgess Company has no contract for installing any Sperry instruments. Such installation would be upon an actually cost basis. I am at a loss to explain the charge.

"All of the company's prices are based upon actual costs, the details of which are constantly under the supervision of army and navy Inspectors.

"Regardless of the immense risk entailed in experimental work, not equaled in any other industry, airplane makers almost without exception have assumed the risk on military machines without providing therefor in their prices. Our books of record are constantly open to the Government inspectors and a thorough investigation will be welcome at any time."

AVIATOR ESCAPES DEATH.

Hydroplane Demolished When It Struck Pier at Smith's Point, L. I.

Special to The New York Times.

PATCHOGUE, L. I., Aug. 27.—Harold Howe, aviator, of 194 Riverside Drive, Manhattan, had a narrow escape from death today when his hydroplane in which he was practising collided with a pier at Smith's Point, about six miles east of here. The flying boat, valued at $9,000, was just rising from the water when it was blown by a sudden gust of wind against the pier and completely demolished.

Mr. Howe is Chairman of the Finance Committee of Aerial Coast Patrol Unit No. 3, which is an organization of men owning about a dozen hydroplanes which, with the services of the members, have been offered to the Government.

CORBETT TO TEACH SOLDIERS

Heads Committee Which Will Give Instruction in Boxing.

Responding to an invitation of the War Department James J. Corbett, once heavyweight champion prizefighter, yesterday accepted the chairmanship of the Committee on Athletic Instruction, which is to teach soldiers in the United States Army cantonments how to box. The other members of the committee are Norman Selby, (Kid McCoy,) Mike Donovan of the New York Athletic Club, Richard Nelligan of Amherst College, and Robert Edgren of New York, Secretary. The committee met yesterday in the office of Dr. Joseph E. Raycroft of Princeton University, who is ex officio member of the committee and a member of the Commission on Training Camp Activities.

"Many of the movements in boxing are similar to those used in bayonet charges," Dr. Raycroft explained, "and for this reason the Government feels that the best way to school the soldiers in bayonet drills is to teach them the tricks in boxing."

More than fifty famous boxers and boxing instructors will act under the direction of the committee and give instructions at the camps. Included in this group will be Benny Leonard, Johnny Dundee, Packey McFarland, Johnny Kilbane, Mike Gibbons, Ted Lewis, Joe Cheynski, Tommy Ryan, Abe Attell, Freddy Welsh, DeWitt Van Court, and others.

Motion pictures will be taken of Corbett and Selby going through the boxing movements of use in bayonet work, and these will be shown at the various camps and serve as a guide for the work of the pugilists.

GIVES SEVEN SONS TO ALLIES

Hoboken Widow Is Proud Her Boys Have Gone to War.

Mrs. William J. Tisdall, a widow, of 1,125 Garden Street, Hoboken, has seven sons in the service of the Allies. These are distributed among the American, British, and Canadian Armies. Her sons are Henry William Tisdall, 38 years old; John Tisdall, 34; Mark A. Tisdall, 32; William Ottway Tisdall, 29; Victor Tisdall, 28; Edward Tisdall, 25, and Travers Tisdall, 23.

Henry Tisdall is now serving in the British Army. Edward is with the Canadians, and Victor is in England with the Scots Canadians. Mark is also a member of a British regiment. Travers is a member of Company A of the Eleventh Regiment of Engineers, in the American Army. John and William are also with the American forces.

A friend of the boys, a man named Samuel Taylor, who boarded with Mrs. Tisdall, and who is a native of Italy, was so impressed by the heroic self-sacrifice of the mother and her seven sons that he volunteered.

Mrs. Tisdall descended from a family of soldiers. Her father, Thomas McMurdie, fought in the Napoleonic wars and was wounded at the battle of Waterloo. Her brother, Thomas McMurdie, fought in the Egyptian war and was killed at Aden. Her husband, William Joshua Tisdall, was a soldier in the English Army and saw service in more than one campaign. Mrs. Tisdall says she was proud to see her boys serve the Allies.

LANSING'S SISTERS ENLIST.

Going to France Soon to Work with the Red Cross.

WATERTOWN, N. Y., Aug. 27.—Miss Emma S. Lansing and Miss Katharine T. Lansing, sisters of Robert Lansing, Secretary of State, will leave Watertown soon to sail for France to engage in a branch of Red Cross work at the canteen stations on railroad lines running from the western front trenches.

Through the Red Cross, a call had been sent out for volunteers for this work, and the Misses Lansing responded. They expect to be away for six months. They will go from an Atlantic port with a unit of ten women under the charge of the Red Cross Society and will be assigned to a post in France after their arrival in Paris.

GOVERNMENT SEIZES EXEMPTION RECORDS

Local Board 102 Gives Up Papers by Order of Governor Whitman.

WILL RE-EXAMINE 650 MEN

"No Charges Against Board," Says Mr. Conkling, and Members Continue at Their Posts.

Acting on telegraphic instructions from Governor Whitman, at the instance of Provost Marshal General Crowder, Deputy Attorney General Roscoe S. Conkling went to the headquarters of Local Exemption Board 102, at East Houston and Essex Streets, and in the name of the Government took possession of the records and all other data pertaining to about 650 men who have been physically disqualified for military service by that board. At the same time Mr. Conkling announced that every one of the men exempted for physical reasons would be re-examined under the personal supervision of Dr. Victor C. Pedersen of St. Mark's Hospital, who is the head of the Medical Advisory Committee. The members of the board are E. J. Cohen, Chairman, of 175 Suffolk Street; Dr. J. H. Mittleman of 116 Columbia Street, and Dr. Max Gottesman of 148 Stanton Street. Chairman Cohen was alone in the office of the board when Mr. Conkling, accompanied by First Sergeant J. H. Mefford of the Arsenal Company, arrived at the headquarters.

"I am instructed by the Governor," said Mr. Conkling, "to ask you to immediately turn over to me all records of men who have been exempted for physical reasons by this board."

Chairman Cohen was taken by surprise, but quickly gathered the records and handed them to Mr. Conkling, who returned to the Arsenal and ordered, in the name of General Crowder, every man exempted for physical reasons in that district to report for re-examination in the Metropolitan Life Insurance Building at 9 o'clock this morning. The Government will have the assistance of the entire medical staff of the insurance company and it is expected to complete the re-examination by Thursday.

While Board 102 is now a board without records, it is still in charge of the draft in its district, and the members were instructed to continue the examinations of registrants until the quota of 234 men is obtained. The last official report showed ninety-two men had been certified for service.

To date Board 102 has examined about 1,400 men, and the district includes many foreigners. When asked last night if he was in a position to make a statement concerning the action taken by the Government, Mr. Conkling replied:

"It has been the policy of the Government from the first," he said, "to carry out the provisions of the selective draft law in such a way as to win and maintain the complete confidence of the public, and it is in furtherance of this purpose that this afternoon's action was taken. There are no charges against the members of the board and they are still in authority in that district."

Dr. Mittleman said the whole thing came as a great surprise to him.

"I am greatly surprised," he said, "at the action taken by the Government in regard to our board. So far as I am personally concerned my hands are absolutely clean, and I have the utmost confidence in my colleagues, Dr. Gottesman and Mr. Cohen. Beyond that I do not care to make any statement tonight."

Chairman Cohen refused to comment, and Dr. Gottesman was not at home when a TIMES reporter called there.

The Mayor's Committee on National Defense has announced that next Tuesday will be "National Army Day" in this city. The celebration, however, will really begin next Saturday and Sunday, when religious exercises in honor of the selective draft men will be held in the churches and synagogues of the city. The program, as outlined by William Fellowes Morgan last night, is as follows:

"Sept. 4 will begin with parades, probably in each borough, of various units of New York's quota of selected men, including a parade in Manhattan, in which the men now being drilled by Captain L. Boyce, U. S. A., on Governors Island, will participate. Arrangements for the other parades are now being perfected by Stephen N. Bond, Chairman of the committee in charge of this feature. There also will be a ball game at the Polo Grounds in the afternoon between the Giants and the Boston Nationals, made possible through the aid of President Harry N. Hempstead of the New York baseball club and the Boston club.

"Under the direction of E. W. Estes, of the Broadway Association, plans are being made for a display of the national colors throughout the city on Sept. 4, not only along the principal thoroughfares in Manhattan and Brooklyn, but in the smaller neighborhoods. Many clubs, churches, and other organizations have signified their intention of providing entertainment of one sort or another for the selected men on the evening of that day."

FIRST DRAFT LEAVES SEPT. 5.

1,942 Men to Go to Camp Upton from This City.

Deputy Attorney General Roscoe S. Conkling announced last night that the first contingent of New York City's quota of selective draft men will leave for Camp Upton, near Yaphank, L. I., on Wednesday, Sept. 5. Each of the 189 local exemption districts has been ordered to mobilize one-fifth of its quota, the total number of men affected by the order being 1,942. The men will travel in special trains on schedules so arranged as not to interfere with the regular traffic of the railroad. The "red cards" summoning these men to the colors will be mailed in the next twenty-four hours. Here are the number of men each of the 189 districts is ordered to mobilize for service on Sept. 5:

Dist.	No. Called.	Dist.	No. Called.	Dist.	No. Called.
1	10	65	18	129	11
2	12	66	11	130	13
3	11	67	10	131	9
4	11	68	10	132	9
5	12	69	10	133	9
6	11	70	11	134	12
7	11	71	10	135	12
8	12	72	10	136	10
9	12	73	10	137	12
10	11	74	9	138	11
11	10	75	9	139	13
12	9	76	12	140	9
13	12	77	10	141	9
14	11	78	12	142	10
15	10	79	15	143	9
16	10	80	7	144	11
17	10	81	4	145	11
18	12	82	11	146	9
19	11	83	15	147	12
20	10	84	14	148	10
21	10	85	12	149	9
22	10	86	10	150	9
23	10	87	9	151	11
24	9	88	7	152	11
25	9	89	10	153	7
26	11	90	10	154	10
27	11	91	10	155	11
28	11	92	10	156	11
29	11	93	12	157	11
30	11	94	9	158	9
31	10	95	9	159	9
32	11	96	10	160	10
33	9	97	11	161	11
34	10	98	11	162	11
35	10	99	8	163	10
36	14	100	9	164	10
37	10	101	9	165	10
38	10	102	12	166	11
39	12	103	14	167	11
40	11	104	11	168	9
41	12	105	9	169	8
42	11	106	9	170	9
43	9	107	13	171	9
44	10	108	13	172	10
45	11	109	10	173	10
46	13	110	12	174	10
47	11	111	8	175	11
48	12	112	12	176	9
49	12	113	9	177	11
50	12	114	10	178	10
51	12	115	9	179	12
52	9	116	9	180	10
53	10	117	9	181	9
54	9	118	10	182	10
55	11	119	10	183	10
56	12	120	9	184	10
57	12	121	10	185	11
58	12	122	10	186	10
59	13	123	11	187	9
60	12	124	9	188	10
61	11	125	9	189	9
62	10	126	8		
63	10	127	10		
64	11	128	10		
				Total	1,942

Mr. Conkling said that the men from each district will assemble for the last time in New York at the headquarters in the various districts in the vicinity of their homes. The Manhattan contingents will form probably in the East Thirty-fourth Street Ferry and proceed to Long Island City, where they will entrain. The Brooklyn contingent will entrain at the Atlantic Avenue Station of the Long Island Railroad, and the men from Queens at Jamaica. Colonel E. E. Both, U. S. A., who is Major Gen. J. Franklin Bell's Chief of Staff, assisted Mr. Conkling and officials of the railroad in arranging for the transportation of the men to Camp Upton. The reserve officers who will serve with the Camp Upton Division are now assembling there. General Bell and his staff will go to the camp within the next few days to establish his headquarters.

833 OF 1,041 APPEALS DENIED.

District Board Finds Wife Who Will Work That Husband May Serve.

The District Exemption Board for New York City, of which Charles E. Hughes is Chairman, handed down decisions yesterday in 874 cases; 283 appeals were denied. To date the board has made 1,041 decisions, denying 833 appeals and granting 208.

Reon Lea Bowen, an architect, of 119 West Ninety-second Street, claimed exemption because of a dependent wife. His marriage took place on May 26, and when investigators questioned his wife, she expressed surprise that he claimed exemption. She said she was a stenographer before marriage, and was ready to support herself if by so doing her husband would be able to join the colors. She added that she would be willing to go to war herself if permitted to do so. Bowen withdrew his plea when he found out how his wife felt. Justice Cullen complimented Mrs. Bowen upon her patriotic stand, and said that Bowen's claim could not be interpreted as a reflection upon him.

Daniel Kander of Board 118, said he was a member of a well recognized sect opposed to war, which sect has existed since May 18," which is the date the President signed the draft act. His appeal was denied. One other appellant said he fell down a ladder several years ago and as a result contracted typhoid fever. A score of men who have married since Registration Day had their appeals denied.

The afternoon session during the consideration of claims made for exemption on industrial grounds it was decided to ask Provost Marshal General Crowder for an opinion as to the course to be followed in the case of men employed on railroads, and by telegraph and telephone companies, in other than executive or engineering capacities. It was said that one railroad, the New York, New Haven & Hartford, is soon to make a blanket application for the exemption of a large number of its employes and that similar courses are contemplated by other railroads and also by some of the large industrial organizations.

Policemen and firemen will not be excused from military service because of the nature of their occupations, according to a lengthy communication received yesterday from Provost Marshal General Crowder by Police Commissioner Woods. The Provost Marshal General stated that he had taken the matter up with Secretary Baker, and the conclusion had been reached that it would be unfair to the smaller cities to exempt firemen and policemen in the large ones. Considering that only approximately 2,000 of the 10,000 men on the New York police force come within the draft limit, not more than 300 men will be called.

CURRENCY OF WORLD JUMPS 80% IN WAR

Increases from $13,680,000,000 to $24,680,000,000 Between Years of 1913-1917.

World inflation, as one of the causes of world advance in prices, is discussed in the current issue of The Amercas, issued by the National City Bank of New York. The author of the article, O. P. Austin, the bank's statistician, after referring to the generally accepted theory that inflantion causes an advance in prices, calls attention to the fact that world money and world "promises to pay" money have enormously increased during the period in which prices have been so rapidly advancing. World currency, he says, has increased 80 per cent. since 1913, world national obligations 142 per cent., and world population only 2½ per cent., while prices of commodities show advances ranging from 60 to 100 per cent. in the same period.

The statement showing the increase in world currency and national debts is accompanied by index numbers representing prices of principal commodities as compiled by three leading authorities, The London Statist, Bradstreet's, and the Bureau of Labor, for the years 1900, 1913, and 1917. The Statist index number shows an advance from 76 in 1900 and 85 in 1913 and 170 in 1917; Bradstreet's from 79 in 1900 to 92 in 1913 and 161 in 1917, and the Bureau of Labor an advance from 65 in 1900 to 81 in 1913 and 180 in 1917.

The table which follows presents the figures of world currency, national debts, and population in 1900, 1913, and 1917:

	1900.	1913.	1917.
Gold money—			
	$4,565,570,000	$8,021,000,000	$8,560,000,000
Silver money—			
	3,670,000,000	2,980,000,000	2,000,000,000
Uncovered paper—			
	2,756,000,000	2,799,000,000	12,500,000,000
Total money—			
	11,001,000,000	13,800,000,000	24,060,000,000
National debts—			
	$1,200,000,000	$2,840,000,000	$6,000,000,000
World population—			
	1,543,000,000	1,652,000,000	1,690,000,000

Mr. Austin's article goes on to show that the world's money, as classified by accepted authorities, is gold, silver, and uncovered paper, and that world national obligations, while not currency in the accepted sense of the term, do pass current among financiers and are always available for obtaining currency when passed across the counter of a bank.

In the thirteen years preceding the war, 1900-1913, the currency of the forty principal countries of the world—gold, silver, and uncovered paper combined—increased 25 per cent., and national debts 40 per cent., while population was increasing only 10 per cent. The average prices as indicated by index numbers of leading authorities show advances in the thirteen years preceding the war ranging from 15 to 25 per cent.

With the beginning of the war period, however, both world currency and national indebtedness increased with great rapidity and with this came also a rapid advance in prices. The increase in the short 1913-17 period in world currency was 80 per cent., of world indebtedness 142 per cent., and world population only 2½ per cent., while the advances in prices in the 1913-17 period ranged from 60 to 100 per cent.

The increase in world currency during the war period occurs chiefly in "uncovered paper." This large increase since 1913 occurred chiefly in the countries at war. The uncovered paper of the United Kingdom in 1913 was $115,000,000, and in 1917, $950,000,000; Germany, in 1913, $262,000,000, and in 1917, $1,613,000,000; France, in 1913, $536,000,000, and in 1917, $2,900,000,000; Italy, in 1913, $182,000,000, and in 1917, $681,000,000; for Russia no figures are available for 1913, but for Jan. 1, 1915, the total is $804,000,000, and in July, 1917, $4,285,000,000. Most of the $62,000,000,000 increase in national debts, from 1913 to 1917, has also occurred in the countries at war.

Trading Quiet on Paris Bourse.

PARIS, Aug. 27.—Trading on the Bourse was very quiet today. Three per cent. rentes were quoted at 62f. 30c. for cash. Exchange on London was quoted at 27f. 10c. Five per cent. loan was quoted at 86f. 85c.

Patriotic Rally in Tent Evangel.

The second patriotic rally of the season in the Tent Evangel, at 110th Street and Amsterdam Avenue, will be held tonight at 8 o'clock. Dr. G. W. McPherson, the Superintendent, will speak on "Will America Be the Deciding Factor in the World War?" Professor Spooner of Chicago and Miss Ayers of New York will give patriotic music. A chorus of 100 voices will sing. The tent seats 4,000, and seats are free. It is in this tent that the noted English boy preacher, Charles Forbes Taylor, will begin his revival campaign next Sunday.

THE BUSINESS WORLD

Buyers' Wants

BROADCLOTH.—F. & M. Botany, all colors, Mad. Square 7425.

BURELLA.—American in Burgundy and Pekin; will exchange or buy for cash. Fenstersteck & Rosen, Madison Square 5344.

BUTTONS, woolens, made garments, anything; pay cash; remarkable. 52 West 14th St. Chelsea 9197.

CHEVIOT.—Burgundies and blues; also Wigson and Lawrence, mixture, No. 568, for cash. Chelsea 9585.

CLOAKINGS.—Jobs wanted; solid colors; also broadcloth. Eisenberg, 110 West 24th St.

COATS AND SUITS.—Jobber placing stock orders on snappy styles only, 1st floor, 15 West 20th St.

COATS.—Prominent jobber placing stock orders, suits, coats. 9 West 32d St., 4th floor.

COATS.—Will look at better grades afternoons this week. 11th floor, 145 West 30th.

COATS.—Placing orders, latest models. 190 West 27th St. 12th floor.

COATS.—Jobber open for new styles, better grade. 28 West 22d St., first floor.

COATS.—Jobber looking all week. Room 804, 27 West 29th St.

COATS.—Jobber buying better coats all week. Markwett, 15 West 32d St.

COTTON GOODS.—We buy for cash all kinds of jobs. 423 Broadway.

COVERT CLOTH.—Will buy for cash any quantity. Liberty Dress & Skirt Co., 128 West 22d St.

DRESSES.—Large jobbers placing stock orders on silk and serge dresses. Call 39 West 32d St., Room 1010.

DRESSES.—Jobber looking at silk dresses all week; orders given immediately. Room 1011, 41 West 22d St.

DRESSES.—Jobber looking at dresses of the better kind; call all week. 244 5th Av., 4th floor.

DRESSES.—Contractors wanted, stock orders placed; eighth floor, 153 West 27th St.

FUR TRIMMING.—Jobber looking at all kinds; reasonable. Room 721, 1,359 Broadway.

GABARDINES.—Essex or Walworth; taupe velour, heavyweight; nickel gray satin. Bernstein, Baum, De Costa Co., 36 West 32d St.

GABARDINE.—Open for large quantities, blue and tan. Call Farragut 8090.

GEORGETTE.—Wanted 500 to 1,000 pieces heavy georgettes; spot cash. Brookstone, 245 7th Av.

GEORGINE.—We are open for a large quantity in all colors at low price. Dorothy Waist, 38 West 20th.

JERSEY WOOL cloth wanted, all shades. Zeitz, Farr. 9020.

KERSEYS.—Will buy American 1826-28 for immediate delivery. F 475 Times Annex.

KHAKI.—Wanted, quantity of cotton khaki cloth in seconds. Albert Fried, 41 Union Square.

MIXTURES.—Lightweight Spring mixtures; large quantities only, at a price. H. Zardenberg & Co., 50 West 36th St.

MIXTURES heavyweight; must be cheap; Taupe-purple, $3.15. Merit Co. Farr. 9611.

PIECE GOODS.—Will buy all kinds woolens, silks for right price; cash; submit samples and prices. Z 210 Times Annex.

POINT TWILLS, navy and tan, navy tricotine and rose velour. J. Helt & Sons, 56 Madison Av.

POMPOM.—Will pay $3.10 net cash for 5 pieces each of taupe, burgundy, plum, pekin, and reindeer, Pompom, K 92 Times.

POPLINS.—Wanted, heavyweight poplin; all colors; price must be right. Sol Lavins & Co., 12 West 27th St. Farragut 488.

POPLINS.—Black wanted for spot cash; also navy storm serge. Modern Cloak and Suit House, 15 West 20th St.

POPLINS.—American, Saxonia Stevens; open for quantity; cash. Mad. Square 1260.

POPLIN.—6709½ black, Pom Pom, West Plush, 7301, Pearson's 5041. Merit Co.

SERGE.—Open to buy wool and cotton mixed French serge in wine color only. Charles William, 1 Main St., Brooklyn. Store 24.

SERGES.—Wanted American 294, Whitman Nos. 9 and 99, Stuyvesant 9240.

SERGES.—French tan 54 inch, good quality. C. H. D. Robbins, 150 Madison Av.

SERGES.—Quantity 104, also 787 poplin; Cash. Tel. 8804 Farr.

SERGE.—U. S. 285; any quantity. Madison Square 6375.

SILKS.—Open for large quantity, peau

DR. BUTLER WANTS LA FOLLETTE OUSTED

Bankers Wildly Cheer Educator When He Says Action Would Shorten War.

NORTHCLIFFE URGES LOANS

Wants Massed Battalions of Finance to Smother Enemy with Arms and Money.

Special to The New York Times.

ATLANTIC CITY, N. J., Sept. 27.—In a stirring speech which aroused 3,000 delegates to the annual convention of the American Bankers Association, Dr. Nicholas Murray Butler, President of Columbia University, accused Senator Robert M. La Follette of treason and evil-minded sedition and demanded his immediate expulsion from the United States Senate. He said that the country might as well put poison in the food of every American boy who went to war as to permit the Senator from Wisconsin to talk the way he did. No single act would go so far in shortening the war as the removal of La Follette, Dr. Butler declared. He announced that he was calling on the Senators of New Jersey, his native State, and the Senators of New York to rid the Senate of that man who had betrayed the Government of the United States.

Dr. Butler's remarks, delivered with a display of intense feeling, were received with loud applause and cheers.

Dr. Butler's address followed that of Lord Northcliffe, Chairman of the British War Mission to the United States, in which the London newspaper publisher pictured a gloomy outlook for an early peace, and pointed out the long and serious economic and military battles that would have to be fought before it would be possible to bring the war to a victorious conclusion.

Dr. Butler said the war against Germany was being fought in two places: that this country was fighting across the sea, and fighting here, where "evil-minded sedition, conspiracy, cowardice, and treason" existed.

Must Fight Sedition at Home.

"Our soldiers," he cried, "can fight a soldier's enemy, but you and I have got to fight sedition and cowardice! Have the American people lost their capacity for corporate indignation? There is a provision in the Constitution of the United States that either house of Congress may by a two-thirds vote expel a member. What are they thinking about, those honorable patriotic men, to sit there and be contaminated by having Robert M. La Follette breathe the same air with them? Have we no courage? Are we so mealy-mouthed that we are afraid to make trouble with an object like that?" Applause and laughter followed these words, and Dr. Butler continued:

"Believe me, gentlemen, this is no laughing matter. It is the solemnly serious problem before our people. The other day Charles Edward Russell, a distinguished Socialist, who went by appointment of the President of the United States on the recent mission to Russia, stated in a public place that the Russian downfall was in no small part due to the reading by those poor ignorant Russian soldiers of this man's speeches in the Senate and on the platform. Is evidence that the United States was not united and sincere in this war. Why, you might just as well put poison in the food of every boy that goes to his transport as to permit that man [La Follette] to talk as he does!

Freedom, Not Peace, the Ideal.

"Mr. President, I feel stirred from the very depths of my heart when I think that there are among our people those in high public place who have been trusted by confiding constituencies who will with their eyes wide open betray the Government of the United States in this war. And do you see the significance of these cooings about peace which come from Berlin? Do you recognize their significance? They are intended to weaken your effort and mine, in the hope that out of it there would before the new world of which we are in search has been discovered and organized. Any human being who asks for peace short of unconditional surrender is asking us to organize for another and still greater war. Peace is not an ideal. Peace is a state attendant upon the accomplishment of an ideal. The ideal is freedom, liberty to satisfy human wants and aspirations. Give us those and peace is secure."

Series of Wars Being Fought.

Lord Northcliffe said that the Allies were not fighting one war, but a series of wars, and urged that fact as one of the reasons why it was impossible to expect an early peace. He said that those who tried to delude themselves into the belief that we have a short war before them exaggerated the physical sufferings of Germany.

"I believe that America will even surpass the world's magnificent record," it is not my business to criticise or even advise in this matter. I merely wish to indicate a joint in our armor which an unscrupulous and unsleeping enemy is sure to attack, and I want you, the massed battalions of finance, to bring up your reserves and simply smother him with all arms, big guns and small, subscriptions of a million dollars and subscriptions of a hundred dollars."

Lord Northcliffe predicted that the general movement for economy would soon strike the newspapers and that it would not be very long until American journals were considerably reduced in size. He said that in England the staff of every newspaper had been cut in half, that the men employed in mechanical departments had been turned to the making of shells, that members of the editorial branch of the papers had been assigned to the intelligence department of the war, while the reporters had made excellent scouts.

Lord Northcliffe exhibited a copy of La Liberte, a French evening newspaper, about eight by ten inches, and said that the New York papers would be reduced to that size in the near future. Lord Northcliffe said that the war was costing Great Britain $35,000,000 a day and that it had 7,500,000 men at arms in various parts of the world.

Speakers before today's business session of the American Bankers Association at the convention discussed the adjustment of our banking machinery to war conditions, and placed special emphasis on three points. First, the need of saving the State banks and trust companies joining the Federal Reserve system so that the nation's banking power be strengthened; second, the necessity for overcoming the old prejudice against the practice of rediscounting paper, and, third, the limitation of banking accommodations to legitimate business requirements and the refusal to grant credits for speculative purposes.

This morning's proceedings were taken up with the reading of the annual address of Peter W. Goebel, President of the Commercial National Bank of Kansas City, Kan., and President of the association, and speeches by George M. Reynolds, President of the Continental and Commercial National Bank of Chicago, and Benjamin Strong, Governor of the Federal Reserve Bank of New York. How keenly the bankers feel regarding the importance of State institutions becoming members of the reserve system was indicated by Governor Strong, who solemnly expressed his conviction that the only weakness of the nation's financial organization was the lack of State bank membership in the system.

"One half of our financial army," he said, "is equipped with modern machinery by membership in the system. The other half, equally patriotic, is fettered and handicapped. We recall the disastrous results to the Russian armies in the early days of the war when large numbers were sent to the front without arms and ammunition. Don't let us fall of our duty for lack of the strength we can only enjoy if we are united. It may, indeed, rest with you State bank men to determine what shall happen to our boys—and they must come home victorious."

Pratt Arrests Two Hunters.

SARANAC LAKE, N. Y., Sept. 27.—While making an inspection of timber land in this vicinity on a canoeing trip today, George D. Pratt, State Conservation Commissioner, arrested two hunters who had no licenses and who had shot partridges out of season.

Acknowledgment.

THE NEW YORK TIMES acknowledges the receipt of $25 from Mrs. C. S. Smith, for the "New York City Library War Council Fund for Our Soldiers in France."

M'ADOO TO OFFER 3 BILLION IN BONDS

Continued from Page 1.

and to the extent that the privileges of conversion so conferred shall arise and shall be exercised.

"If at the privilege of conversion so conferred shall once arise and shall not be exercised with respect to any bonds of the present series within the period above prescribed, then such privileges shall terminate as to such bonds, and shall cease to exist again though thereafter bonds be issued bearing interest at a higher rate or rates than 4 per cent. per annum.

"Subscription for the bonds must reach the Treasury Department, Washington, D. C., or any Federal Reserve bank or branch thereof, or some incorporated bank or trust company in the United States (not including outlying territories and possessions) on or before the close of business Oct. 27, 1917. The application must be accompanied by a payment of 2 per cent. of the amount applied for, and subsequent installments upon bonds allotted will be due as follows:

"Eighteen per cent. on Nov. 15, 1917.
"Forty per cent. on Dec. 14, 1917.
"Forty per cent. on Jan. 15, 1918.
"On the latter date accrued interest on the deferred installments will also be payable.

Bonds to be Ready on Jan. 15.

"I am very glad to be able to announce that by authorizing the engraving of these bonds with only four coupons attached instead of the full number of fifty coupons, it will be possible to have the actual bonds ready for delivery as soon as full payments are completed, thus avoiding the trouble and delay incident to the issue of interim receipts or temporary bonds. On and after Nov. 15, 1919, the holders of the bonds will have opportunity to exchange them for new bonds having attached thereto coupons for the balance of the period for which the bonds will run.

"It is also expected that on or about Oct. 10, 1917, there will be in the hands of the several Federal Reserve Banks a supply of these new bonds ready for immediate delivery to subscribers in amounts not in excess of $1,000 to any one subscriber against payment in full, thereby avoiding in such cases the trouble incident to waiting until after allotment for delivery. Plans are also being perfected whereby bonds may be had over the country can obtain bonds for the making of prompt delivery against these small subscriptions. As the bonds will bear interest from Nov. 15, and as those who pay in full prior to that time will not obtain any interest on their money until that date, this is offered as an alternative proposition to those who are anxious to obtain immediate possession of the bonds for which they subscribe. The reason this offer will be limited to amounts of not over $1,000 to any one subscriber is that all subscriptions in excess of this amount will be subject to allotment.

"The campaign for the sale of these bonds will open Monday, Oct. 1, and will close Saturday, Oct. 27. I confidently hope that when the campaign is over it will be found that the total number reaching me will be not less than ten million and the total subscriptions in excess of five billion dollars. Such a response would be notice to our enemies that the American people as a whole intend to support with all their power their Government in the vigorous prosecution of this war and the achievement of an early and lasting peace."

MOVIE STARS TO AID LOAN.

All-Star Production of Patriotic Episodes to be Shown.

Special to The New York Times.

WASHINGTON, Sept. 27.—Secretary McAdoo announced tonight that leading theatrical and moving picture stars of the country have taken part in a series of five hundred-foot moving picture films, which will be shown in the moving picture theatres of the country in the interest of the Second Liberty Loan of 1917.

These films, five in number, have been officially approved, and will be known as the "All Star Production in Patriotic Episodes for the Second Liberty Loan of 1917." The various stars are presented by David Belasco, Dr. Wolf Hopper, and Wilton Lackaye. Among those who have taken part in the pictures are David Warfield, Raymond Hitchcock, John Drew, Douglas Fairbanks, Will Rogers, Ethel Barrymore, Mary Pickford, William Hart, Lillian Walker, Nance O'Neil, Lillian Russell, Billie Burke, Marguerite Clark, and Pauline Fredericks.

DEFENDS CRITICISM OF LINCOLN STATUE

Editor of Art World Quotes Letter of Emancipator's Son as Against Barnard's Work.

DENIES GERMAN ORIGIN

F. Wellington Ruckstuhl Also Offers Joseph H. Choate's Opinion Against Proposed Monument in Russia.

F. Wellington Ruckstuhl, editor of The Art World, denied yesterday that he had, as alleged by Secretary A. H. Humphrey of the American Peace Centenary Committee, "originated" the campaign against the erection of George Grey Barnard's statue of Abraham Lincoln in London in commemoration of the hundred years of peace between the United States and England. Mr. Humphrey had referred to Mr. Ruckstuhl as "an adopted American," with the intention, according to Mr. Ruckstuhl, of calling attention to the Teutonic form of his name.

Mr. Ruckstuhl said last night that as a matter of fact he was an Alsatian, having been born in that country sixty-four years ago, and has been a resident of the United States since he was one year old. "So I have lived in this country nearly sixty-three years," he said, "and am as much a product of American civilization as was the sculptor Saint-Gaudens, who was born in Dublin of French and Irish parents. Moreover, I think I am, perhaps, more fiercely arrayed against the Prussian Government and all its stands for than is Mr. Humphrey, his people having never been ground down under the Prussian heels. Therefore, when Mr. Humphrey puts out the covert sneer at my being "an adopted American," he indulges in a kind of politics I did not think him capable of."

The editor of The Art World produced copies of letters that had been written by Robert Lincoln, Abraham Lincoln's son; the late Joseph H. Choate, Henry Cabot Lodge, and others to prove he had not started the public attacks on the Barnard statue of Lincoln.

Mr. Ruckstuhl said that Robert Lincoln had written letters to him and to ex-President Taft protesting against the erection of the statue. The editor of The Art World said he had heard of the letter written by Mr. Lincoln to Mr. Taft, and asked Mr. Lincoln to write a letter for publication in The Art World expressing his views on the subject. He received the following reply:

Hildens, Manchester, Vt., Sept. 16, 1917.
F. Wellington Ruckstuhl, Esq., Editor The Art World, New York, N. Y.

My Dear Mr. Ruckstuhl: In reply to your suggestion that I should send you for publication a letter of protest against the erection in London and in Paris of the Barnard statue of my father, I find myself in difficulty, owing to the vigor and fulness of your own articles in the June and August issues of The Art World, I have already expressed to you my deep sense of gratification that you have so earnestly dealt with this miserable affair, from both artistic and public points of view, and I can think of nothing to add in those regards. But, as you did not know my own personal feeling and opinion when you kindly sent me your published articles, and think that there are others who might care to know them, I am sending you a copy of a letter written by me to President Taft, as soon as I heard of the London and Paris projects. I send also copies of letters giving the views of three gentlemen peculiarly able to express a personal opinion for reasons I indicate in notes appended to the copies. These you are at liberty to use as you may think proper.

Renewing my thanks to you for the helpful part you are taking in my efforts, believe me, very sincerely yours,

(Signed) ROBERT LINCOLN.

Mr. Ruckstuhl also gave out a copy of the letter Mr. Lincoln had written to Mr. Taft. It was as follows:

1,773 N Street,
Washington, D. C.,
March 22, 1917.

My Dear Mr. President:

I am writing to ask your consideration of a matter which is giving me great concern and to beseech such assistance as you feel able to give me.

When I first learned through the newspapers that your brother, Mr. Charles P. Taft, had caused to be made a large statue of my father for presentation to the City of Cincinnati I very naturally most gratefully appreciated the sentiment which moved him to do this; when, however, the statue was erected in this winter I was deeply grieved by the result of the commission which Mr. Taft had given to Mr. Barnard. I could not understand, and still do not understand, any rational basis for such a work as he has produced. I have seen some of the newspaper publications inspired by him, one of which, printed in The North American of Philadelphia in November, and another in The Literary Digest for Jan. 6 last, attempt to make explanations which are anything but satisfactory, to me at least. He indicates, if I can understand him, that he scorned the use of the many existing photographs of President Lincoln, and took as a model for his figure a man chosen by him for the curious artistic reasons that he was 6 feet 4½ inches in height, was born on a farm fifteen miles from where Lincoln was born, was about 40 years of age, and had been splitting rails all his life.

The result is a monstrous figure, which is grotesque as a likeness of President Lincoln, and is unsatisfactory as an effigy.

I understand that the completed statue has gone to Cincinnati to be placed. As to that I have nothing more to say, but I am hortified to learn that now that arrangements are being made for a statue of President Lincoln by the same artist, and I assume of a similar character, to be presented by this location, one in London and one in Paris. I understand also that these statues are to be gifts by Mr. Taft. I do not think I have ever had the pleasure of meeting him, and I am, therefore, venturing to beg you on my account to intercede with him, and, if possible, to induce him to abandon this purpose, if it be true that he has in mind. I should, of course, have filial pride in having a good statue of my father in London and in Paris, of a character like the two great statues by Augustus Saint-Gaudens, and that which I have good reason to expect in the Lincoln Memorial, now being modeled by Daniel Chester French. That my father should be represented in those two great cities by such a work as that of which I am writing to you would be a cause of sorrow to me personally, the greatness of which I will not attempt to describe.

Believe me, my dear Mr. President, always sincerely yours,

(Signed) ROBERT LINCOLN.

The Hon. William Howard Taft.

"You will notice," said Mr. Ruckstuhl, that the protest by Mr. Lincoln was made on March 22, 1917, two months before we published a word about the matter in The Art World, and so could not have influenced Mr. Lincoln."

Mr. Ruckstuhl said that Mr. Choate in a letter to Mr. Lincoln had characterized the Barnard statue of Lincoln as "horrible," and had promised to work against its erection. This letter was a week before Mr. Choate died. It read:

8 East Sixty-third Street,
May 7, 1917.

Dear Mr. Lincoln: I have not at all forgotten my promise to write you the needed letter. I have been prevented since my return from Washington with an effort to stop the sending of a triplicate of the horrible statue (the Barnard statue) to Russia. Such a thing ought not to happen, ought to be represented by such an effigy. I inclose a copy of a conversation between Mr. Flint and the gentleman who seems to represent the Friends of Russia at 70 Fifth Avenue, which I thought looked rather hopeful in the way of stopping it.

You shall hear from me again in a few days, but just this week I am so occupied every minute with the proposed visit of the French and English Commissions, as, unfortunately, I am acting as Chairman of the Mayor's Committee.

Very truly yours,
JOSEPH H. CHOATE.

Hon. Robert T. Lincoln.

In commenting on this letter, Mr. Ruckstuhl said that Mr. Choate had had an opportunity to see Abraham Lincoln, having heard him make his speech at Cooper Institute on Feb. 27, 1860, and could therefore judge as to the likeness of the Barnard statue. After exhibiting copies of the letters which had been written by Mr. Lodge and Clinton T. Conkling protesting against the statue, Mr. Ruckstuhl added:

"Mr. Humphrey must know of the existence of these protests from Lincoln's own son, Mr. Choate, and others, which we will print in the October issue of The Art World. How he could therefore be so unfair as to accuse me of misrepresenting that statue in the face of these protests, I leave China to answer. This Lincoln of Mr. Barnard is supposed to symbolize 'Democracy.' If so, it is of the brand of sans-culottism, of the downward, leveling type, and if it is ever erected in London and Paris it will, in the judgment of many wise men, bring down upon us so much ridicule as to prove a national calamity."

MERCHANT FLEET TO BE TAKEN OVER

Continued from Page 1.

They had known for some time that such action was contemplated and some of the heads of the big coastwise lines were consulted by the Government and assisted in working out details of the plan. Those who could be reached last night expressed confidence that the Shipping Board would deal fairly with those owning American bottoms. Alfred G. Smith, President of the New York and Cuban Mail Steamship Company, known as the Ward Line, said:

"Under the present conditions it was the best thing that could have happened to American shipping. Not only has the Government gone into the whole question carefully, but, I am sure, it has had the advice and the weight of experience of the best heads in the business. I have no doubt that the board will deal in absolute fairness with the ship owners."

Carl Jungen, head of the Southern Pacific Steamship Company, said:

"I think that all of us know there are sacrifices that must be made if we are going to win the war. The shipping men stand ready to make those sacrifices just as well as do those in other lines of endeavor. The taking over of ships by the Government means loss to the lines. Well, that will be a cost of war, for it is going to cost to win; but it would mean a far greater cost to lose.

"The Government's action will inconvenience coastwise shipping, especially vessels that operate in connection with railroads. We hope the Shipping Board will take the ships so gradually that there will be a minimum of difficulty. The whole thing might be summed up thus: The Government needs the ships, and we are with the Government."

H. H. Raymond, head of the Mallory and Clyde Lines, said:

"Requisitioning all of America's ocean shipping and not a part of it was the only thing that could be done. As patriots we are all with the Government. Whatever differences may arise in putting the plan into operation will, I am sure, be settled equitably in a short time. I think the Government intends to act fairly, and it is only fair that in a time of such great emergency American shipping should be taken over."

PERKINS RENEWS WAR ON FOOD MEN

Says He Will Do His Utmost to Destroy Practices of Gamblers.

DID NOT SEEK APPOINTMENT

Reveals That He Paid for the Fraser Advertisements in Which He Was Attacked.

A new declaration of war on the food speculators who have so stubbornly opposed the appointment of George W. Perkins as head of the new Food Control Commission is embodied in a letter which Mr. Perkins sent yesterday to Samuel Fraser of Geneseo. Mr. Fraser, as the representative of a number of farmers' and middlemen's organizations, has been leading the fight on Mr. Perkins at the Capitol during the present extraordinary session of the Legislature.

The letter was sent in response to a half-page advertisement, bristling with attacks on Mr. Perkins, which, oddly enough, while framed and signed by Mr. Fraser had been paid for by Mr. Perkins. It was said yesterday that Mr. Perkins had spent $25,000 of his own money to circulate this attack on himself in advertising form throughout the State and provide a peg on which to hang an answer.

"I shall endeavor to get out of the law every last ounce of power in it, to curb and destroy the pernicious practices of the gambler, the speculator, and the hoarder," said Mr. Perkins in his letter. "My well-known intention in this respect is largely responsible for the manufactured opposition to me."

Mr. Perkins said he did not want to become President of the Food Control Commission, but that the Governor had drafted him and that he had decided to accept the appointment because "no American citizen has the right to be a slacker at this critical period in our country's affairs."

Here is Mr. Perkins's letter:

Sept. 27, 1917.

Mr. Samuel Fraser, Geneseo, N. Y.:

Dear Sir—I have read your advertisement in this morning's papers. Permit me to correct several gross errors.

First. You say that in my speeches I have been advocating German methods and that I seem to want to Prussianize this country. You have not the slightest ground for any such statement, and every one who has read any of my addresses or listened to my talks knows it. I have called the attention of our people to the advantages of many of Germany's economic methods. I have been doing this for many years and shall continue to do it; for I believe there is much in Germany's economic and industrial methods that our people should know and study.

Second. You speak of me as being the head of the Harvester Company. I am not and never have been. I was prominent in the organization of the company and have been a Director of it ever since. I have been active in all that the company has done to promote the welfare of its employes, and few companies have done more. The condition at the Auburn works was inherited by the Harvester Company from a company it acquired, and was corrected by the present management. All this is a matter of record and could easily have been ascertained by any one who wanted to give a fair presentation of the case.

Third. You ask why I want to be President of the Food Commission. I do not. The Governor knows it; my friends and acquaintances know it. The Governor seemed to feel, however, that because of the time and study I have given during the last three years to the food problems of this State I ought to accept appointment as one of the Commissioners, and he drafted me for the work. I hold, and I suppose you do, that no American citizen has the right to be a slacker at this critical period in our country's affairs. If I am confirmed by the Senate I shall discharge the duties of the office without fear or favor, and shall endeavor to get out of the law every last ounce of power in it for the benefit alike of the producer, the honest, efficient distributer, and the consumer. At the same time I shall endeavor to get out of the law every last ounce of power in it to curb and destroy the pernicious practices of the gambler, the speculator, and the hoarder; and my well-known intention in this respect is largely responsible for the manufactured opposition to me.

I am naturally gratified to find that nowhere in your advertisement do you question my ability or my integrity to enforce the law. This in effect is the highest indorsement of the Governor's nomination.

I have lived in New York for over twenty-five years, and during that time have been fairly active in various matters. It is, therefore, a source of satisfaction to me to find that after having used my powers fore and aft all that you can produce against me is contained in the statement that you and your associates set forth this morning. I believe the average man will agree with me that it is a pretty weak attempt to discredit me.

When at Batavia I made the agreement to pay the cost of my advertisement, of course. I felt confident that, investigate my record as you would, you could produce nothing of a tangible nature against me. I am pleased, therefore, to have the people of this State know that this is the case.

Very truly yours,
GEO. W. PERKINS.

Mr. Perkins has spent several days up-State addressing audiences at county fairs in an effort to win the farmers. He said last night that he had enjoyed his trip and had found the meetings he addressed far more friendly than he had reason to expect, in view of the assertion of Senators from rural districts who advanced the opposition among their farmer constituents as their reason for voting against the confirmation of Mr. Perkins for the place at the head of the Food Control Commission.

"Do you expect to be confirmed when the Legislature meets again next week" Mr. Perkins was asked.

"I have no means of knowing," said Mr. Perkins. "All I know is that Governor Whitman intends to send my name to the Senate again."

From Albany came word yesterday that friends of Governor Whitman would insist that the confirmation of Mr. Perkins be made a Republican caucus measure. This had not been done at the time Mr. Perkins was rejected, three weeks ago. In connection with this it was said that some up-State Senators who opposed his confirmation then in deference to the demand of their constituents would have a perfect excuse, if bound by caucus rule to reverse themselves.

BENEFIT FOR SAILORS' CLUB.

Dinner Parties to Precede Vaudeville at the Ritz Sunday Night.

Mrs. James Speyer, Mrs. Adrian Iselin, Mrs. James Kidder, Mrs. Gordon Bell, Mrs. Lewis Nixon, and Mrs. Adolf Ladenburg will be among those who will entertain at dinner at the Ritz-Carlton on Sunday evening, preceding the vaudeville entertainment at the hotel, for the benefit of the new club for sailors and marines at 81 Sands Street, Brooklyn, soon to be opened.

The dinner is to be served at 7:45 o'clock, and the vaudeville performance will be staged at 9, with Raymond Hitchcock, Grace La Rue, Frances White, Clifton Crawford, and Amanta Farrar among the entertainers.

Mrs. Ormie Wilson, Mrs. Nelson H. Henry, Mrs. Herbert L. Satterlee, Mrs. William H. Hamilton, Miss Bell Gurnee, Mrs. James Roosevelt, Mrs. Norman Dike, and Mrs. Charles Dana Gibson are included among the patronesses.

Tickets for the dinner and vaudeville may be purchased at the Ritz-Carlton or from Mrs. Ladenburg at Westbury, L. I.

Miss Green Weds M. A. Newmark.

Miss Aimee Louise Green, daughter of Mr. and Mrs. Woolf Green of 542 West 112th Street, and Milton A. Newmark, a private in the Thirty-sixth Company, Coast Artillery, took place yesterday afternoon at 4 o'clock at the home of the bride. Marc Bookbinder, a private in the national army at Yaphank, acted as best man. The Rev. Dr. Maurice Harris officiated. Mr. Newmark is at Fort Schuyler, and has five days' furlough for his honeymoon.

Col. Frank B. McCoy Dies Suddenly.

BOSTON, Sept. 27.—Colonel Frank B. McCoy, in command of the Army Recruiting Station here, died suddenly of heart disease today. He was 65 years of age. He retired from the army with the rank of Colonel in August, 1915, but soon after returned to service, taking command of the National Guard regiments of the First Brigade in the Eastern Department, making his headquarters at Albany. He came here to assume charge of recruiting a year ago.

Colonel McCoy was born in Georgia and was appointed a Second Lieutenant in the Twenty-fourth Infantry from civil life in 1880. During his service he was on duty in the Philippines, Ohio, Indian Territory, Montana, Minnesota, Alabama, Georgia, and New York.

Dr. August George Horstman.

Dr. August George Horstman, a prominent physician and surgeon in Brooklyn, died at his home, 1,241 Hancock Street, on Wednesday in his fortieth year. Dr. Horstman was born in Brooklyn and received his medical education at the Cornell Medical School. He was formerly connected with the staffs of the German and Jewish Hospitals in Brooklyn. Dr. Horstman was a member of the Kings County, the Williamsburg, and the American Medical Societies, and was examining physician for the Brooklyn Conclave of Heptasophs and Bushwick Camp, Woodmen of the World.

Rev. Dr. C. P. Mallery Dies.

The Rev. Dr. Charles Payson Mallery, pastor emeritus of the Beck Memorial Presbyterian Church, 980 East 180th Street, died yesterday at his home in this city. Dr. Mallery had been pastor of the church until 1907, when he retired from active work.

Obituary Notes.

HENRY C. FUEHRER, a lawyer employed in the law department of the Title Guarantee Company, died from heart disease on Wednesday at his home, 622 Bushwick Avenue, Brooklyn. Mr. Fuehrer was 42 years old and a member of the Unity Republican Club.

WILLIAM GEORGE WHITTALL, proprietor of Whittall's Hotel at Sheepshead Bay, died there on Wednesday, aged 44 years. He was a native of London, England.

A. GEORGE IFFLA, a veteran of the civil war and for more than fifty years employed in the auditor's department of the New York Custom House, died yesterday at his home, 237 Rutland Road, Flatbush, in his seventy-sixth year. Mr. Iffla served with the Eighty-third New York Volunteers during the war. He was for many years Commander of Harry Lee Post, No. 21, G. A. R., and a member of Lexington Lodge, No. 33, O. O. F., and of the Amphion Musical Society.

Mrs. BERTHA S. METZGER, wife of Louis Metzger and a resident of Brooklyn for half a century, died on Wednesday at her home, 510 Lexington Avenue, that borough, at the age of 72 years. She was a member of the Brooklyn Hebrew Orphan Asylum.

MORRIS E. GREEN, a well-known resident of Bayport, L. I., and for years School Tax Collector of that place, died on Wednesday. He was 47 years old.

WILLIAM A. McDERMOTT, 36 years old, in the real estate business, died at his home, 473 Seventy-second Street, Brooklyn, on Monday. He was a brother of Leo McDermott, a prominent jockey.

Mrs. ISABELLA VAN WART McMULLEN, widow of George McMullen, who was Superintendent of the old Brooklyn and New York Ferry Company, died on Monday at her home, 1,148 Fifty-seventh Street, Brooklyn, aged 74 years.

Mrs. MARY MEEHAN SULLIVAN, 82 years old, wife of Cornelius F. Sullivan, a retired inspector of the New York Department of Highways, died at her home, 645 Seventy-fourth Street, Brooklyn, on Wednesday.

AUGUST MILLER, 52 years old, a retired grocer of Manhattan, died from heart disease on Wednesday at his home, 129 Hendrix Street, Brooklyn.

MARTIN JOYCE, Supreme Chief Ranger of the Irish National Foresters, died yesterday at Boston, Mass., of injuries caused by a fall.

MORRILL N. DREW, a banker, died yesterday at his home in Portland, Me. He was Vice President and Trust Officer of the United States Trust Company of Portland.

Mrs. W. H. BARNEY, wife of W. H. Barney of Albuquerque, N. M., and mother of Arthur L. Barney, manager of the Eltinge Theatre, died at the Hotel Woodstock yesterday afternoon of pneumonia. She was 70 years old.

Mrs. ELIZA CONDIT LE FEVRE CORTRIGHT, wife of William H. Cortright of Orange, N. J., and a direct descendant of Priscilla and John Alden, died yesterday at her home, Lake Hopatcong, N. J., in her seventy-first year.

Mrs. SARAH McCAFFREY WARD died on Wednesday at her home, 54 Hallett Street, Long Island City, in her ninety-first year.

JOHN T. CUNNINGHAM, Democratic candidate for Alderman in the Fourth Ward of Yonkers, died yesterday at his home, 249 Riverdale Avenue, from pneumonia. He was named at the Democratic primaries nine days ago today. Mr. Cunningham was born in Yonkers in 1856, and was an electrician.

The Rev. Dr. HENRY LYMAN GRIFFIN, for twenty-four years pastor of the Hancock Street Congregational Church, at Bangor, Me., died suddenly yesterday at his home at Southwest Harbor, Me. He was in his seventy-ninth year.

HILAIRE G. E. DEGAS, NOTED PAINTER, DIES

Artist Famous for His Scenes of Parisian Life—His "Dancers at the Bar" Sold for $87,000.

PARIS, Sept. 27.—Hilaire Germain Edgard Degas, the painter, died here today. He was a noted painter of the various phases of Parisian life, particularly the ballet and horse races. His "Les Danseuses à la Barre" realized $87,000 at the Roman sale, held several years ago, though Degas had originally sold it for $67.

Degas was born in 1832 and studied law, but later took up art. Several years ago, his eyesight failed him, and he lived almost as a hermit. His career, however brilliant in the number of notable paintings which he produced, had few arresting moments for his biographer. He sought his masters in the Louvre and in Italy. He visited the United States about the time of the civil war, and was in Florida and Virginia. Upon his return he pursued his studies and talked aesthetics with the young men of his circle at the Café Guerbois in the Avenue de Clichy.

Marriage and death notices intended for insertion in The New York Times may be telephoned to 1000 Bryant.

Born.

SEASONWEIN.—At Lloyd's Sanatorium, on Thursday, Sept. 27, to Mr. and Mrs. Nathaniel Seasonwein, (May Ethel Zelcer), of 907 West 181st St., a son.

Engaged.

ALLEN—ESTLER.—Gertrude Estler to Robert Allen.

Married.

NEWMARK—GREEN.—At New York City, Sept. 27, 1917, Aimee Louise, daughter of Woolf and Sallie Green, to Milton Arthur Newmark.

Long Island.

SHELTER—HITZEL.—Sept. 26, Woodhaven, Marion Hittel to Raymond P. Shelter.

Newark.

MEHNERT—BOSCHMAN.—Sept. 26, Anna E. Boschman to George N. Mehnert.

Died.

ACKLEY.—On Thursday, Sept. 27, 1917, Susan Varick Cahoone, daughter of the late Rev. William Cahoone of New York City and widow of Oliver S. Ackley. Notice of funeral hereafter.

ANDREWS.—Wednesday, Sept. 26, John Samuel Andrews, aged 87, beloved husband of Emily Seely Hallock, and son of the late Samuel Pearsall and Eliza Dally Andrews. Services at his late residence, 253A Hart St., Brooklyn, N. Y., Friday, Sept. 28, at 8 P. M.

ARMSTRONG.—Thursday, Sept. 27, at his residence, 1,250 East 28th Street, Nancy, beloved husband of Emily K. Armstrong, aged 78 years. Funeral notice hereafter.

BARNEY.—On Thursday, Sept. 27, 1917, at the Hotel Woodstock, Mrs. Laura Wood, wife of W. H. Barney of Albuquerque, N. M., in her 70th year. Survived by her husband and one son, Arthur L. Barney. Interment Saturday morning at Malone, N. Y.

BRADY.—Jennie M., widow of the late Justice John J. Brady, on Sept. 25, 1917. Funeral on Friday, Sept. 28, 1917, from her late residence, 2,395 Valentine Av., Bronx, New York City. Requiem mass at 10 A. M. at Church of Our Lady of Mercy, Fordham. Interment Stay-more Cemetery. Automobiles cortege.

CORTRIGHT.—Fell asleep at Lake Hopatcong, N. J., on Sept. 25, Eliza Condict LeFevre, wife of Harlan Webb Cortright. Funeral services will be held at her home, Bonnie View, Saturday, Sept. 29, at 3:30 P. M. Carriages will meet D., L. & W. train arriving at Landing, N. J., at 2:10 P. M. Interment at the convenience of the family.

DAVIDSON.—Suddenly, Sept. 26, 1917, George Law, son of the late Charles M. and Ellen L. Davidson, in his residence, 227 Riverside Drive. Funeral service Friday morning, 11 o'clock. Strictly private.

DEUTSCHBERGER.—Fannie, beloved mother of Adolph, Bertha Haas, and Ella Quick. Funeral from her late residence, 1,041 Morris Av., Bronx, at 2 P. M. sharp.

ENSIGN.—Suddenly, Sept. 25, 1917, at his residence, 24 Ridge St., Orange, N. J., Charles Kingsley Ensign. Last service Friday, 3:30, from his home.

ENSIGN.—Suddenly, Sept. 25, 1917, at his residence, 24 Ridge St., Orange, N. J., Charles Kingsley Ensign. Funeral services at his late residence, Friday, Sept. 28, 1917, at Orange, N. J., at 3:30 o'clock.

FRICK.—William H., beloved husband of Mary Gaylord Frick. Services THIS (Friday) MORNING, Campbell Building, B'way and 66th St., Friday evening, 8.

GARDENER.—Wednesday, Sept. 26, in his 85th year, Frederick Gardener, father of Mrs. Alice and Charlotte Gardener. Services Saturday, Sept. 29, 8 P. M., at 1,621 East 14th St., Brooklyn.

HILL.—At Norwalk, Conn., Sept. 27, 1917, Ebenezer Hill, aged 72 years, son of the late Rev. Moses and Charlotte Haley McLellan Hill and husband of Mary E. Mountain Hill, and Congressman of the Fourth Connecticut District. Funeral from the North Methodist Episcopal Church, West Av., Norwalk, Saturday, Sept. 29, at 2:30 P. M. Washington, D. C., and Portland, Me., papers please copy.

HOYT.—At Danbury, Conn., Sept. 26, Julia Elizabeth Holt, widow of the late T. Granville Hoyt, in the 84th year of her age. Funeral services will be held at the family residence, 343 Main St., Danbury, Conn., on Friday, Sept. 28, at 3 P. M.

IFFLA.—Suddenly, Thursday, Sept. 27, at his residence, 237 Rutland Road, Brooklyn, in his 76th year, A. George, beloved husband of Hattie A. Iffla. Funeral service Saturday, 2 o'clock.

JADWIN.—Thursday, Sept. 27, Elizabeth M., widow of the late Orlando H. Jadwin, passed away peacefully at Glenburn, Penn., in the age of 74. Funeral and interment at Glenburn.

JOHNSON.—On Thursday, Sept. 27, 1917, Victor Johnson of 2,654 Briggs Av., aged 46 years.

LILLIE.—On Thursday, Sept. 27, after a lingering illness, Valencourt S. Lillie. Services Friday, Sept. 28, at 8 P. M., at his late residence, 215 Carlton Av., Flushing, L. I. Interment Saturday, Sept. 29, at 2 P. M.

McMICHAEL.—Entered into life eternal on Sept. 26, 1917, Ellen J. McMichael, in her 55th year. Funeral service Friday, Sept. 28, at 8 P. M., at her late residence, 1 West 127th St.

MALLERY.—Rev. Charles Payson Mallery, D. D., pastor emeritus of the Beck Memorial Presbyterian Church, died Sept. 27, 1917; born July 29, 1842. Funeral at the Beck Memorial Church, 980 East 180th St., Friday, Sept. 28, at 3 P. M.

MARTIN.—On Tuesday, Sept. 25, at his Summer home, Ridgewood, N. J., J. Edward Martin, beloved husband of Emma C. Loder Martin. Funeral services will be held at the West End Collegiate Church, West End Av. and 77th St., on Friday, Sept. 28, at 2 P. M.

MASTIN.—The Olde Settlers' Association of Ye West Side, office of the Secretary, 60 Wall St., New York City. We announce with great sorrow the death of Jacob Edward Mastin, and request the members of this association to attend the funeral services at West End Collegiate Church, West End Avenue and 77th St., on Friday, Sept. 28, at 2 P. M.

WARREN C. CRANE, President.
A. WALKER OTIS, Secretary.

MATTOCKS.—Sept. 26, 1917, Sarah F., widow of John Mattocks, and mother of John Mattocks, Mrs. Simeon B. Chapin, and Mrs. William E. Silvertherne. Funeral services at the residence of her daughter, 350 5th Av., Friday morning at 11 o'clock. Interment Chicago, Ill.

METZGER.—Bertha, (nee Stettauer), on Sept. 26, 1917, beloved wife of Louis Metzger and mother of Abraham L. and Jennie Lehman. Relatives and friends are respectfully invited to attend the funeral services on Friday, Sept. 28, at 2 P. M., at her late residence, 510 Lexington Av., Brooklyn.

NEWMAN.—Sad Lodge 11, F. & A. I. Jeannette, wife of Brother Louis Newman. Funeral Sept. 29, 2 P. M., from 64 East 67th St. M. M. STRAUSS, Secretary.

PUGH.—Sept. 26, Margaret, beloved w

The New
War Tax Law

The new law analyzed and reduced to a convenient reference for the busy man

We have in press now and ready for final revision

1—The New War Tax Bill annotated and indexed

2—Revised income tax chart

The new law is conveniently arranged for reference.

The chart shows how it affects incomes ranging from $2,000 to $5,000,000.

Requests for this War Tax Literature AG-140 will be placed on file and copies forwarded immediately after the bill is signed by President Wilson.

The National City Company

National City Bank Building
New York

New Income Tax Law

With Explanatory Analysis

We have in course of preparation the Fourth Edition of our Income Tax Book. This edition will contain the New Income Tax Law, to be enacted by Congress, with an explanatory analysis of its practical operation. We shall be glad to reserve a copy of this booklet for investors on request.

Ask for Handbook No. 22

Harris, Forbes & Co

Pine Street, Corner William
NEW YORK

Electric Bond & Share Company

6% Preferred Stock

Bonbright & Company
Incorporated
25 Nassau Street, New York
London Paris

War Profits Tax

Every security holder, corporation official and business man should be interested in our summary of the salient features of the War Profits Tax Section of the War Revenue Bill as it now stands. The tax to be paid by any specific firm or corporation may be readily arrived at by references to a comprehensive table included in this summary.

Write for Circular No. 1604
"War Profits Tax"

Spencer Trask & Co.
Investment Securities
25 Broad Street, New York
ALBANY BOSTON CHICAGO
Members New York Stock Exchange.

NEW LOAN
$425,000
State of Tennessee
4½% BONDS
Maturing July 1, 1918 to 1967 inc.

Principal and Semi-Annual Interest Payable in New York City

EXEMPT FROM FEDERAL INCOME TAX

Eligible to secure Postal Savings deposits at Par.

LEGAL INVESTMENT FOR SAVINGS BANKS AND TRUST FUNDS IN N. Y. AND CONN.

Price 100 and Interest

R. M. GRANT & CO.
31 NASSAU ST., NEW YORK
BOSTON CHICAGO

Send for Odd Lot Booklet E-20
HARTSHORNE AND PICABIA
Members N. Y. Stock Exchange.
7 Wall St. Tel. 4590 Rector

FINANCIAL MARKETS

Stocks Move Irregularly in a Rather Dull Session—Liberty Bonds Higher.

About the only interesting feature in yesterday's market on the New York Stock Exchange was a sudden advance in the last few minutes of trading in the Liberty 3½ per cent. bonds, which rose to a new high price at 100.14. While this premium, amounting to $1.40 on a $1,000 bond, is not enough to induce any widespread selling for profit, it is significant as reflecting a widening demand from wealthy investors whose purposes will not be so well served by the new taxable 4-per-cent. issue soon to be brought out. The 3½s did not sell above 100.02 on the previous day, and their closing price yesterday represented a net gain of a tenth of a point. The first inkling of the amount of the forthcoming issue was given by Governor Harding at Atlantic City, when he intimated that the new offering will consist of $3,000,000,000. Up to this time the question of making the initial issues at the higher rate, three billions or four has been open for discussion, and the semi-official statement that the smaller amount will be decided upon met with approval in the financial district. Lacking the tax exemption feature which made the first offering attractive to large investors, it will evidently be necessary to rely more upon the wide distribution of bonds among people of moderate means, and the smaller sized issue may have been decided upon with that thought in mind.

The stock market yesterday was subject again to considerations of tightening money. Call loans commanded 6 per cent. throughout the session, and there was a pronounced shortage of offerings in the time market. Facing the requirements that now lie ahead of them, the banks are not disposed to encourage the absorption of funds for speculation. Conditions should become easier after the turn of the month, but the Street is accustoming itself to the expectation of stiffer rates than it has been paying until recently.

Less than 500,000 shares changed hands in yesterday's market, and the movements showed no definite trend, a few issues moving sharply ahead while the bulk of the trading was being done at small price changes. A spectacular rise in Continental Can, which carried the price up 7¼ points, was accomplished on small dealings, and little interest was manifested in the rather narrow fluctuations which took place in other issues.

GOOD TONE IN LONDON.

Money Is Scarcer Owing to the Demand of Treasury Bills.

LONDON, Sept. 27.—Money was scarcer today owing to the demand for Treasury bills and the withdrawal of some American balances. Discount rates were firm.

The stock market developed a good tone, but business was slack pending the announcement of the details of fresh war borrowing. Argentine rails and Brazilian bonds continued to improve and a large business was done in rubber, shipping and copper shares at hardening prices.

Trading Is Quiet on Paris Bourse.

PARIS, Sept. 27.—Trading was quiet on the Bourse today. Three per cent. rentes, 60 francs 60 centimes for cash. Exchange on London, 27 francs 18 centimes. Five per cent. loan, 88 francs 20 centimes.

SILVER OFF NEARLY 5 CENTS.

Decline Follows Sudden Reduction in Far Eastern Buying Orders.

The price of silver dropped 4⅛ cents an ounce yesterday, following a break of 2½d in London. The movement, while not unexpected in view of the rapid rise since Aug. 1, was greater than had been looked for in a single day. Silver bullion dealers in Wall Street said the decline was the heaviest for one day since the market passed through the violent fluctuations following the declaration of the armistice in the Russo-Japanese War which preceded peace.

Silver was depressed, dealers said, chiefly because of a sudden decline of buying orders from the Far East, particularly China. With the 4-cent drop on Wednesday and the smaller recessions earlier in the week, silver at $1.01⅛ yesterday showed a decline of nearly 7 cents from the high quotation of last week. The current decline was said to be temporary by silver merchants who know the needs of the world, and of the probable supplies that will be available in the remainder of the year.

Presumably, the licensing system put into effect by President Wilson a few days ago in respect to exports of coin and bullion had some influence on the decline. Uncertainty over the amount which may be shipped to other countries tended to check bidding for the metal.

MONEY AND EXCHANGE.

Call Loans.

High ..... 6 | Last 6
Low ..... 5½ | Renewals 6

Time Loans.

MIXED COLLATL. | ALL INDUSTRIALS.
Sixty days ..... 6 | Sixty days 6
Ninety days ..... 6 | Ninety days 6
Four months ..... 6 | Four months 6
Five months ..... 6 | Five months 6
Six months ..... 6 | Six months 6

Bank Acceptances.

Eligible for rediscount with Reserve Bank, 60 to 90 days ..... 5½@5¾
Not eligible, private bankers, 60 to 90 days ..... 5¾@6
Not eligible, 60 to 90 days ..... 5¾@6

Commercial Paper.

Best-Known Names.
30 to 60 days ..... 5¾@6
4 to 6 months ..... 5¾@5¾

Other Names.
4 to 6 months ..... 5¾@6¾

FOREIGN EXCHANGE.
Rates of Change.

Sterling—	High.	Low.	Last.	Chge.
Demand	$4.77⅝	$4.75⅝	$4.76⅜	—.0003
Cables	4.76⅞	4.76⅜	4.76⅝	
France—				
Demand	5.79½	5.79½	5.79½	— .00⅛
Cables	5.77½	5.77½	5.77½	— .00⅛
Rubles—				
Demand	16.70	16.35	16.50	— .20
Cables	16.90	16.60	16.75	— .20

Closing Exchange.

Normal Rate.		Yesterday's Close.	
Par.	Demand.	On Checks.	Cables.
4.8665	London	$4.7663	$4.7678
5.1826	Paris	5.79⅛	5.77½
	China—		
	Hongkong	78.50	79.75
	Peking	130.00	132.25
	Shanghai	118.00	119.25
19.296	Greece	19.00	19.50
40.20	Holland	42.06¼	42.18¾
23.44	India—		
	Bombay	34.50	34.75
	Calcutta	34.50	34.75
5.1826	Italy	7.74¼	7.73¾
49.84	Japan—		
	Kobe	51.62	51.87½
	Yokohama	51.75	51.87½
99.00	Philippine Islands—		
	Manila	50.25	50.50
51.40	Russia	16.50	16.75
24.76	Scandinavia—		
	Stockholm	33.70	34.00
	Copenhagen	34.00	34.00
	Christiania	34.00	34.25
10.266	Spain	20.90	20.60
	South America—		
32.41	Rio	25.62	25.62
43.44	Buenos Aires	43.76	42.86
5.1826	Switzerland	4.72	4.70

TIME BILLS ON LONDON.

Bankers.		Commercial	
60 Days.	90 Days.	60 Days.	90 Days.
$4.71¼	$4.69¾	$4.70¾	$4.68¾

Clearing House Exchanges.

Clearing House exchanges, $621,830,693; balances, $70,667,782. Sub-Treasury debit balances, $721,253. Federal Reserve credit balance, $46,129.

Domestic Exchange.

Boston, par; Chicago, 10c discount; St. Louis, 15c discount; San Francisco, par; Montreal, 9.40@75.

Silver.

Bar silver in London, 52¼d, off ¼d. In New York, $1.01⅛, off 4½c; Mexican dollars, 79c.

NEW YORK STOCK EXCHANGE

THURSDAY, SEPT. 27, 1917.

	1917.	1916.	1915.
Day's sales	391,164	1,471,405	1,491,502
Year to date	128,970,369	138,109,465	115,501,551

Opening Bid.	Opening Ask.	Sales.		First.	High.	Low.	Last.	Net Chge.
4¼	4½	100	Alaska Gold Mines	4½	4½	4¼	4¼	— ¼
8	8¼	100	Alaska Juneau	8¼	8¼	8¼	8¼	
25	26	600	Allis-Chalmers Mfg.	25	27	25	25	— 1
82	83	100	Allis-Chal. Mfg. pf.	84	86	84	83	— 1
92	93	100	Am. Beet Sugar	92¾	92¾	92¾	92¾	— ¼
43½	44	3,400	Am. Can	43	44¼	43	44	+ ¾
102½	103	10	Am. Can pf.	102½	102½	102½	102½	— 1
71¾	71⅞	600	Am. Car & Fdry.	71¾	71¾	71	71	— 1
107½	110	100	Am. Car & Fdry pf.	100	100	100	100	
31½	32½	10	Am. Cotton Oil	31½	31½	31½	31½	— ¾
12¾	13¼	100	Am. Ex. Leather	12¾	12¾	12¾	12¾	— ¼
24½	24½	1,600	Am. Linseed	23¾	24¼	23¾	24	+ ¼
61½	62¼	700	Am. Locomotive	61½	62¼	61¼	61¾	+ ¾
14⅝	15¼	6,200	Am. Malting	13¾	15¼	13¾	14⅝	+ ¾
67⅛	68	3,800	Am. Malting 1st pf.	67¼	68⅜	67	67¾	+ ¾
98½	99	1,000	Am. Smelt. & Ref.	99	99⅝	98¾	98¾	+ ¼
95	98	200	Am. Steel Foundr.	95½	96	95½	95½	— ½
111	111¼	100	Am. Sugar Ref.	110	111¾	110	111¼	+ 1½
118	118	90	Am. Sugar Ref. pf.	118	118	118	118	
57⅝	58	2,100	Am. Sumatra Tob.	57¼	57¾	57¼	57¾	+ ¼
118½	118¾	300	Am. Tel. & Tel.	118¼	118½	118¼	118½	+ ¼
182	186	200	Am. Tobacco	182½	182½	180	180	— 1
99	100	100	Am. Tob. pf. new	99	99	99½	99½	— ½
99	100	9	Do. old pf.	101	101	101	101	— ½
47	47¼	100	Am. Woolen	47¾	47¾	47¾	47¾	— ¼
81	83	100	Am. Writing P. pf.	82	82	82	82	— ½
17	18	200	Am. Zinc L. & S.	17¾	18	17¾	17¾	— ¼
71¾	71⅞	5,800	Anaconda Copper	71	72⅛	71¾	71⅞	— ⅛
82	83½	300	Associated Oil	82½	83	82½	82½	— ½
97	97¾	400	Atchison, T. & S. F.	97¾	97¾	97¾	97¾	— ¼
104	104¼	4,200	At., Gulf & West I.	103	104½	102¾	104¼	+ 1½
60	61	200	At., Gulf & W. I. pf.	60¼	60¾	60¼	60¾	— ¼
60	61	60	Do. cod lot	60¾	60¾	60¾	60¾	
95¾	96	2,100	Baldwin Locos.	95¾	96¾	95¾	96¼	+ ¼
67	67½	800	Baltimore & Ohio	67¼	67¾	67¼	67¾	+ ¾
67	68	100	Baltimore & O. pf.	68	68	68	68	
99¾	99¾	400	Barrett Co.	99¾	99¾	99¾	99¾	
103	105	200	Barrett Co. pf.	103	103	103	103	— 3
1½	1¾	500	Batopilas Mining	1½	1¾	1½	1¾	
94½	95	44,100	Beth. Steel cl. B	94½	96¾	94½	94¾	+ ¼
		24,800	Beth. Steel rights	¾	¾	¾	¾	
95	100	100	Brklyn Union Gas	98	98	98	98	— 1
103½	104	1,500	Burns Brothers	103½	103½	103¼	103¼	— ¼
30	30½	300	California Packing	30½	30½	30½	30½	— ½
131¼	132½	1,400	Canadian Pacific	131¼	132½	131¼	132	+ ¾
38	42	500	Central Foundry	40	41	38	38	— 2
84¼	84¾	3,200	Central Leather Co.	84	85¾	83¾	84¾	+ ¾
32½	32⅝	200	Cerro de Pasco	32½	32⅝	32½	32⅝	
66¾	66¾	200	Chesapeake & Ohio	66¾	66¾	66¾	66¾	— ¼
67¾	68	8,600	Chi., Mil. & St. P.	68¼	69¼	67¾	67¾	— 1½
99½	100¾	3,200	Chi., M. & St. P. pf.	101¼	101¼	99¾	99¾	— 1½
102¾	104¼	400	Chi., R. I. & Pac.	104	104	104	104	
27¼	27⅝	100	Chi., R. I. & P. 6%	27¾	27¾	27¾	27¾	
85	86	100	Chi., Rock Island & P. p. c. pf. t. c.	86¼	86¼	85½	86¼	— ¼
82¾	83¼	100	Chi., Rock Island & G. p. c. pf. t. c.	83	83	83	83	— ¼
105	106	300	Great Northern pf.	104¾	105¾	104¾	105¾	+ ¾
84	84¾	2,000	G. N. ctfs. for o. p.	84¾	84¾	84¾	84¾	+ ¾
30	32	200	Gulf States Steel	30	32	30	32	+ 2
30	30½	100	Hudson & Manhat.	30½	30½	30½	30½	— ¼
101¼	101¾	500	Illinois Central	101	101¾	101	101¾	+ ¾
50½	51	4,100	Inspiration Copper	50¾	51¾	50¾	51¾	+ ¾
53	53¾	300	Interboro Con. pf.	53¾	53¾	53¾	53¾	— ¼
43	43¾	100	Int. Agricultural pf.	43	43	43	43	— 1½
112	113	300	Int. Harvester, N.J.	111	112	111	112	+ ¾
25¾	26	6,200	Int. Mer. Marine	25¾	26	25¾	25¾	— ¼
80¾	80¾	11,000	Int. Mer. Marine pf.	80	80¾	80	80¾	+ ¾
33½	33⅞	9,000	Int. Nickel	33½	33⅞	33½	33⅞	+ ¼
30	31	300	Int. Paper	30¾	30¾	30¾	30¾	— ¼
62	64	428	Int. Paper pf. sta.	62	63	62	63	— ¼
19¾	19¾	100	Kansas City Southern	19¾	19¾	19¾	19¾	— ¼
40¾	40¾	1,000	Kennecott Copper	40¾	40¾	40¾	40¾	— ¼
61¾	62	1,900	Lackawanna Steel	61¾	62	61¾	61¾	— ¼
12⅜	12⅝	100	Lake Erie & West.	12⅜	12⅝	12⅜	12⅝	
62¼	62¾	200	Lehigh Valley	62¼	62¾	62¼	62¾	+ ¼
106	107½	200	Liggett & Myers pf.	106	107½	106	107½	+ 1½
120	121½	200	Loose, & Nash.	120	122	120	121	+ 1
53¾	54	200	Maxwell Motor	53¾	53¾	53¾	53¾	— ¼
30¾	31	2,200	Mexican Petroleum	30¾	31	30¾	30¾	— ¼
		200	Mex. Petroleum pf.	91	91	91	91	
		800	Miami Copper	34¾	34¾	34¾	34¾	
		500	Midvale Steel	51¾	51¾	51¾	51¾	
		500	Minn. & St. L. new	14½	14½	14½	14½	
		1,700	Mo. Pacific tr. ctfs.	25¾	25¾	25¾	25¾	
		100	Mo. Pac. & I. pf. ctfs	51¾	51¾	51¾	51¾	
103	104	100	Nat. Biscuit Co.	103	103	103	103	
27¾	27¾	500	Nat. Cond. & Cable	27¾	27¾	27¾	27¾	
43¾	44	1,200	Nat. Enam. & St.	44¼	44¼	43¾	43¾	— ¾
21¾	21¾	1,500	Nevada Con. Cop.	21¾	21¾	21¾	21¾	
78¾	78¾	1,900	N. Y. Central	78¾	78¾	78¾	78¾	
17	17	100	N. Y. Chic. & St. L.	17	17	17	17	
25¾	26	800	N. Y., N. H. & H.	25¾	26	25¾	25¾	— ¼
21¾	22¾	150	N. Y., Ont. & West.	22¾	22¾	22¾	22¾	+ ¾
112¾	113	450	Norfolk & Western	113	113	113	113	
51	60	300	North American	53	53	53	53	— ¼
101¼	101¾	300	Northern Pacific	101¾	101¾	101¾	101¾	— ¼
41¾	41¾	7,000	Ohio Cities Gas	41¾	41¾	41¾	41¾	— ¼
44¾	44¾	200	Ohio Fuel Supply	44¾	44¾	44¾	44¾	— ¼
64	64	600	Ontario Mining	64	64	64	64	— ¼
27	27½	100	Pacific Mail	27	27½	26¾	27¼	+ ¼
21	24	900	Pacific Tel. & Tel.	21	24	21	21	— 3
62¾	62¾	1,200	Penn. R. R.	62¾	62¾	62¾	62¾	— ¼
70	72	100	Pg. C. C. & St. L.	70	70	70	70	— 1
62¾	63	900	Pittsburgh Coal	62¾	63	62¾	63	+ ¼
85	87	100	Pitts. Coal pf.	85	87	85	85	— 2
27¾	28	900	Pitts. & West Va.	27¾	28	27¾	27¾	— ¼
59	60	300	Pitts. & W. Va. pf.	59	60	59	59	— ¼
81	81	200	Pressed Steel Car	81	81	81	81	— ¼
115	118	200	Public Service N. J.	116	116¼	116	116¼	+ ¼
120	121	100	Pullman Co.	120¾	120¾	120¾	120¾	+ ¾
47	47	800	Railway Steel Sp.	47	47	47	47	
97	98	200	Railway Steel S. pf.	97¾	97¾	97¾	97¾	
25¼	25¾	400	Ray Con. Copper	25¼	25¾	25¼	25¾	+ ¼
83	83¼	2,000	Reading	83	83¼	83	83¼	+ ¼
81¼	81¾	6,100	Rep. Iron & Steel	81¼	81¾	81¼	81¾	+ ¼
97¾	98	550	Royal Dutch, r.	97¾	97¾	97¾	97¾	+ ¼
27	30¾	100	St. L.-San Fran. pf.	30¾	30¾	30¾	30¾	
73	73	200	Savage Arms	73½	73½	73½	73½	— ½
14	14¼	900	Saxon Motor	14	14	14	14	— ¼
44	44	100	Seaboard Air Line	11¾	11¾	11¾	11¾	— ¼
116	116	100	Sears, Roe. & Co.	116	116	116	116	— ¼
102	102	1,000	Shattuck-Arizona	23¾	24¼	23¾	24	+ ¼
25	25	400	Sinclair Oil & Ref.	25	25	25	25	
39¾	39¾	500	Sloss-S. Steel & I.	39¾	39¾	39¾	39¾	— ¼
46	46	100	Southern Pacific	46	46	46	46	+1
111	111	700	Southern Railway	111	111	111	111	— ¼
27¾	27¾	3,700	Southern Ry. pf.	27¾	27¾	27¾	27¾	— ¼
62	62¼	800	Studebaker Co.	62¼	62¼	62¼	62¼	— ¼
45¾	46	1,400	Superior Steel	45¾	46	45¾	45¾	— ¼
46½	47	600	Tenn. C. & I.	46½	47	46½	46½	— ¼
14¾	14¾	200	Tenn. C. & I. pf.	14¾	14¾	14¾	14¾	— ¼
127	127	1,100	Texas Co.	127¾	127¾	127	127	— ¾
72¼	72¾	1,400	Tobacco Products	72¼	72¾	71¾	72	— ¼
99½	101	100	Tobacco Prod. pf.	99½	99½	99½	99½	— ¼
130	130¾	1,600	Union Pacific	130¾	130¾	130¾	130¾	+ ¼
78	78¼	100	Union Pacific pf.	78	78¼	78	78¼	— ¼
44	44	1,100	United Fruit	44	44	44	44	— ¼
116	116	1,100	United Cigar Stores	116	116	116	116	— ¼
50½	51¼	100	United Drug 1st pf.	50¾	50¾	50¾	50¾	— ¾
94	95¼	100	United Dyewood pf.	94	95	94	95	+ 1
128	130	900	United Fruit	128¾	129¾	128¾	129¾	+ 1¾
18½	19	100	United Rys. Inv. pf.	18½	19	18½	18½	— ¼
103¾	103¾	1,400	U. S. Industrial Alcohol	103¾	103¾	103¾	103¾	— ¼
97¾	98	100	U. S. Rubber	96¾	98¼	96¾	96¾	— ¾
103¾	104¾	100	U. S. Rub. 1st pf.	103¾	104¾	103¾	104¾	— ¼
109	109	500	U. S. Sm., R. & M.	108¾	109	108¾	109	— ¼
90	90	100	U. S. St. R. & M. pf.	90	90	90	90	— ¼
110¾	110¾	129,600	U. S. Steel	110¾	111¾	110¾	111¾	+ ¾
117	117	100	U. S. Steel pf.	117	117	117	117	— ¼
99¾	100¼	2,100	Utah Copper	99¾	100¼	99¾	100¼	+ ¼
17	17¼	100	Utah Securities	17	17	17	17	+ ¼
58	60	100	Va. Iron, Coal & C.	60	60	60	60	
104¾	104¾	200	Wabash	10¾	10¾	10¾	10¾	— ¼
15	18	300	Western Pacific	15	15	15	15	
58	58	1,100	Western Union Tel.	58	58	58	58	— ¼
45¾	45¾	500	Westingh. E. & M.	45	45¾	45	45¾	— ¼
68	68	100	Westingh. 1st pf.	68	68	68	68	— 3
13	13¾	800	Wheeling & L. E.	13	13¾	12¾	13¼	— ¼
25	25¾	500	Wheel. & L. E. pf.	25	25¾	25	25	— ¼
66¾	67	1,300	Wilson & Co.	66¾	67	66¾	67	+ ¼
		2,300	Willys-Overland	45¾	46¼	45¾	46¼	+ ¼
45¼	47	100	Wisconsin Central	45¼	47	45¼	45¼	— 1

POWER CO. EARNS $648,234.

American Water Works & Electric Reports $139,101 Gain.

The third annual report of the American Water Works and Electric Company, Inc., for the year ended June 30, 1917, shows net earnings of $648,234. An increase of $139,101 over the report for the previous year. This increase is largely due to the resumption of dividend payments on the preferred stock of the West Penn Traction and Water Power Company, held by the American Water Works, the controlling company's share in this dividend amounting to $186,208.

The American Water Works Company improved its position during the year, however, by satisfying the accumulated back dividend of 21 per cent. due on its first preferred stock, with a payment of 21 per cent. in cash, 9 per cent. in first preferred stock at par, and 9 per cent. in common stock at 25%. Following this action the Directors declared the current dividend of 1¾ per cent. for the quarter ending June 30, payable Aug. 25 to stock of record Aug. 20, on the outstanding first preferred stock.

British Bank Statement.

LONDON, Sept. 27.—The weekly statement of the Bank of England shows the following changes:

	Decrease.
Total reserve	£144,000
Circulation	£36,000
Bullion	£72,000
Other securities	£2,000,000
Other deposits	£2,000,000
Public deposits	£1,000,000
Notes reserve	£111,000
Government securities	£1,000,000

The proportion of the bank's reserve to liability this week is 19.50 per cent.; last week it was 19.23 per cent. Rate of discount 5 per cent.

EXCHANGE EXPELLS TWO.

Members Accused of Acting as Both Brokers and Principals.

For the third time this year the Stock Exchange Governors yesterday inflicted the maximum penalty on members found guilty of "conduct inconsistent with just and equitable principles of trade." Announcement was made from the Exchange rostrum that Herbert C. Taylor and John W. Cornwall had been expelled, while H. D. Lewis was suspended for two years. The latest Stock Exchange directory states that Taylor was admitted to membership on May 24, 1892, and Cornwall became a member on Oct. 27, 1904, and Lewis on June 1, 1899.

The charge on which the members were haled before the Governing Committee was of acting both as brokers and principals in dealings on the floor. This was the charge which resulted in the expulsion of two members earlier in the week.

Lucius Wilmerding was elected a Governor yesterday to succeed Eugene Meyer, jr. Mr. Meyer recently dissolved his firm in order to devote all his time to work in the War Industries Board at Washington.

French Bank Statement.

PARIS, Sept. 27.—The weekly statement of the Bank of France shows the following changes:

	Increase.
Gold in hand	Francs.
Silver in hand	
Bills discounted	
Bills bought abroad	
Treasury bills	
Advances	

*Decrease.

MARKET AVERAGES.

STOCKS.

YESTERDAY'S RANGE.

	High.	Low.	Last.	Net Ch'gs.
20 railroads	97.31	96.82	97.01	— .13
20 industrials	85.83	84.91	85.38	— .03
50 stocks	91.57	90.87	91.19	— .08

DAILY RANGE OF FIFTY STOCKS.

	High.	Low.	Last.	Net Ch'gs.
Sept. 27	91.57	91.02	91.19	— .08
Sept. 26	91.89	91.43	91.62	— .08
Sept. 25	91.62	91.12	91.58	+ .43
Sept. 24	91.58	91.15	91.15	— .43
Sept. 22	91.65	91.23	91.45	+ .01
Sept. 21	91.51	91.23	91.44	+ .01
Sept. 20	91.52	91.23	91.43	+ .03
Sept. 19	91.43	91.23	91.40	
Sept. 18	91.43	91.23	91.40	
Sept. 17	91.43	91.23	91.40	
Sept. 15	91.43	91.23	91.40	
Sept. 14	91.43	91.23	91.40	
Sept. 13	91.43	91.23	91.40	
Sept. 12	91.43	91.23	91.40	
Sept. 11	91.43	91.23	91.40	
Sept. 10	91.43	91.23	91.40	
Sept. 8	91.43	91.23	91.40	
Sept. 7	91.43	91.23	91.40	
Sept. 6	91.43	91.23	91.40	
Sept. 5	91.43	91.23	91.40	
Sept. 4	91.43	91.23	91.40	
Sept. 3	91.43	91.23	91.40	
Sept. 1	91.43	91.23	91.40	

MONTHLY RANGE OF FIFTY STOCKS.

	High.		Low.		Last.
1917	78.43	Sept. 20	11.84	Feb. 19	14.09
1916	96.42	Dec. 30	80.36	Sept. 1	93.37
1915	85.45	Sept. 23	74.71	Sept. 1	84.26
1914	Exchange closed.				
1913	72.15	Sept. 12	69.61	Sept. 4	70.14
1912	85.82	Sept. 30	82.10	Sept. 13	85.11
1911	75.03	Sept. 5	69.57	Sept. 25	72.45

YEARLY RANGE OF FIFTY STOCKS.

	High.		Low.		Last.
1917	91.57	Sept. 27	74.71	Sept. 13	74.85
1916	103.09	Sept. 22	80.61	Sept. 22	90.85

Full Years.

1916	101.51	Nov. 20	90.01	Apr. 27	88.22
1915	91.62	Oct. 26	65.36	Feb. 16	91.26
1914	94.80	Jan. 21	87.11	July 30	90.79
1913	92.10	Jan. 2	84.09	June 10	88.06
1912	90.57	Dec. 30	82.10	Sept. 14	87.30
1911	86.87	Jan. 26	69.57	Sept. 25	77.60

BONDS.

DAILY RANGE OF FORTY BONDS.

	High.		Low.		Last.
Sept. 27	91.58	+.10	Sept. 20	90.60	—.02
Sept. 26	90.42	—.12	Sept. 15	90.19	—.09
Sept. 25	90.54	+.18	Sept. 18	90.19	—.18
Sept. 24	90.41	—.01	Sept. 17	90.24	—.01
Sept. 22	90.59	—.01	Sept. 15	90.36	—.08
Sept. 21	90.50	—.08	Sept. 14	91.01	+.11

YEARLY RANGE OF FORTY BONDS.

	High.		Low.		Last.
1917	92.48	July 17	90.41	Sep. 24	90.42
1916	97.45	July 17	86.19	Apr. 25	87.38

Full Years.

1916	98.18	Nov. 27	86.19	Apr. 25	88.64
1915	91.62	Nov. 25	81.81	Jan. 2	90.01
1914	90.81	Jan. 10	85.85	D

E. W. WAGNER & Co.
ESTABLISHED 1887
33 NEW STREET, NEW YORK
MEMBERS
New York Stock Exchange | New Orleans Cotton Exch.
New York Cotton Exchange | Chicago Board of Trade
Chicago Stock Exchange

Wabash Preferred "A"

The position of this issue and its relation to other investment Rails is comprehensively analyzed in our special circular "The Railroads".

Sent free upon request.

Telephone Broad 2505

American Brass
American Graphophone
Bell Tel. of Can. 5s
Borden's Cond. Milk
Geo. W. Helme
Ingersoll-Rand
New Jersey Zinc
Niles-Bement-Pond
R. J. Reynolds Tob.
Safety Car Htg. & Ltg.
Universal Tool Steel
Weyman-Bruton
Private wires to
HARTFORD MONTREAL
WILMINGTON TORONTO
JENKS, GWYNNE & Co.
15 BROAD ST. TEL. HANOVER 7470
MEMBERS N.Y. STOCK EXCHANGE
AND N. Y. COTTON EXCHANGE.

A Study of Your Investments

may prove that conditions affecting their status have materially changed since they were purchased.

We maintain a department for the purpose of assisting you.

Address Service Department.

A. A. Housman & Co.

Members { N. Y. Stock Exchange / N. Y. Cotton Exchange / N.Y. Coffee & Sugar Ex. / N. Y. Produce Exch. / Chicago Board of Trade

20 Broad Street, New York
Branch Office—25 West 33d St.

PENN. MEX. FUEL

Bought and Sold

Pouch & Co. Members N. Y. Stock Exchange, 14 Wall St., N. Y.

NEW JERSEY SECURITIES

B. H. & F. W. PELZER
Members N. Y. Stock Exchange.
Phone Broad 6037. 12 Broadway, N. Y.

R. C. MEGARGEL & Co.
Members New York Stock Exchange.
Investment Securities
27 Pine St., New York

Liggett & Drexel
Members New York Stock Exchange
Conservative Investments
Send for Current Offerings
61 Broadway—New York
Boston Buffalo

Municipal Bonds
Farson, Son & Co.
Send for List.
Members New York Stock Exchange.
115 Broadway, New York City.

WANTED
Louis., Henderson & St. Louis 5s
West Penn. Trac. & Water Pr. Pfd.
Central States Elec. Co. Com.
Direct wires to principal markets.
WARE & LELAND
Members { New York Stock Exchange / Chicago Board of Trade
Telephones Rector 7160-67 61 Broadway, N. Y.

High Grade Investment Securities
Knauth, Nachod & Kuhne
Equitable Building, New York.

F. M. Dyer & Co.
High-Grade Investment Securities
24 Broad Street, New York City
Telephone 3620 Rector
Boston Baltimore

Coggeshall & Hicks
Members New York Stock Exchange
Investment Securities
128 Broadway, New York

ERVIN & COMPANY
BONDS FOR INVESTMENT
Drexel Bldg. PHILADELPHIA Trinity Bldg. NEW YORK
Telephone Rector 3061.
Members of N. Y. & Phila. Stock Exchanges

Mark A. Noble Theodore C. Corwin
NOBLE & CORWIN
25 Broad St. New York
Central Trust Chemical Nat. Bk.
U. S. Trust First Nat. Bank
Telephone 1111 Broad.

NEW HIGH RECORD FOR LIBERTY BONDS

Sales Recorded at 100.14 in a Day of Extremely Active Trading.

A. J. HEMPHILL URGES ACTION

Banker Says "Save and Invest Should Be War Cry of Americans Here at Home."

Liberty Loan bonds yesterday made a new high record in the New York bond market, $2,000 worth selling at 100.14. This was the highest figure in a day of extremely active trading in the bonds of all denominations, most of the sales being at or slightly above par. The bonds have approached this figure once or twice before, but never quite attained it.

"Save and invest should be the war cry of Americans here at home," said Alexander J. Hemphill, Chairman of the Board of Directors of the Guaranty Trust Company, in an interview yesterday discussing the forthcoming second Liberty Loan. "We have no time to lose. War is a battle of men, money, materials, and minutes, and let me tell you that time is a mighty big factor. The proposition before the nation this minute is to save and invest for the Government's sake. Time is precious. We can't wait. Your savings are the Government's ammunition today. The Government asks that you make it your savings depository and it will pay you interest.

"To the small investor or the man or woman who has never bought a bond before, I would like to say that there is absolutely no danger of your money going out of circulation because you lend it to the Government on Liberty bonds. Every cent you invest with Uncle Sam is spent in this country. Not one penny goes outside. The money never leaves circulation, and when you get down to the bottom of it you really use your own money while the Government pays you interest."

Two big Liberty Loan rallies will be held in New York, one in Madison Square Garden on the evening of Oct. 5, the other in Carnegie Hall on the evening of Oct. 18. Mayor Mitchel, Colonel Roosevelt, and at least one member of the Cabinet, will speak in Madison Square Garden. Speakers for the other meeting will be announced later. Meanwhile the Speakers' Bureau of the Liberty Loan Committee of New York has arranged to provide speakers for any meeting that is held in any town, village or community centre in the district, and hopes to see that at least two meetings are held in each important centre. There will be at least one Liberty Loan night in every theatre in New York during the campaign.

The Distribution Committee of the Liberty Loan Committee has written a circular letter to all the banks in the district advocating arrangements for the payment of all Liberty bond subscriptions by partial payments, in order to carry the loan through with the least possible disturbance to banking arrangements.

The current week is to be the last during which salesmen of investment houses will push their lines of railroad or industrial bonds to their clients until after the Liberty Loan has been successfully floated. Beginning next Monday, it is expected, every bond salesman will concentrate all his attention on pushing the Government loan. This arrangement is one of many in which the work of pushing the second Liberty Loan is now far ahead of the progress made at the same stage of the first campaign.

EARNINGS.

Railroads.

BUFFALO, ROCHESTER & PITTSBURGH for August—

	1917.	1916.	1915.
Gross	$1,435,196	$1,217,819	$948,542
Net aft. tax.	350,656	442,224	228,672
Sur. aft. chgs.	288,898	238,248	110,625

WABASH for August—

Gross	3,526,218	3,249,927	2,813,256
Net	1,074,756	1,123,361	909,561
8 mos. gross	26,179,850	24,101,860	19,045,185
Net	7,490,010	7,494,864	3,081,551

Public Utilities.

COMMONWEALTH POWER, RAILWAY & LIGHT CO. AND CONSTITUENT COMPANIES for August—

	1917.	1916.	Increase.
Gross	$1,585,919	$1,358,867	$227,052
Net	656,981	667,860	*10,879
Sur. aft. chgs.	125,407	174,153	*48,746
Bal. aft.pf.div.	35,612	86,783	*51,171
8 mos. gross	12,445,546	10,830,081	1,619,465
Net	5,564,398	5,535,870	*1,472
Sur. aft. chgs.	1,335,794	1,641,543	*287,749
Bal. aft.pf.div.	965,844	976,393	*310,549
12 mos. gross	18,582,072	16,152,529	2,429,543
Net aft. tax.	8,586,514	8,426,386	160,128
Sur. aft. chgs.	2,393,994	2,596,224	*202,230
Bal. aft.pf.div.	1,322,024	1,611,074	*289,050

*Decrease.

Decreases are due to continued high cost of coal, materials, and labor, and to decreased earnings on account of street railway strike at Springfield, Ill.

PHILADELPHIA COMPANY and affiliated operating companies, classified by departments—

Natural Gas Department.

	1917.	1916.	Increase.
August gross	677,810	518,570	159,240
Net	296,593	210,525	86,068
5 mos. gross	3,355,687	3,152,244	203,443
Net	1,936,249	1,694,779	241,469

Oil Department.

August gross	44,297	25,102	19,195
Net	36,835	17,979	18,856
5 mos. gross	231,107	121,953	109,153
Net	189,187	96,656	90,532

Coal Department.

August gross	150,719	150,719	.....
Net	90,608	90,608	.....
5 mos. gross	788,982	788,982	.....
Net	483,433	483,433	.....

Electric Light and Power Department.

August gross	734,712	524,049	210,663
Net	157,500	110,677	46,822
5 mos. gross	3,512,968	3,627,503	885,465
Net	1,011,840	.....	*151,746

Street Railway Department.

August gross	1,190,695	1,139,367	60,628
Net	316,293	274,819	*41,474
5 mos. gross	6,066,043	5,713,144	342,899
Net	1,777,393	1,635,468	*141,925

*Decrease.

SOUTHWESTERN POWER AND LIGHT COMPANY, subsidiaries, an American Power and Light subsidiary—

Fort Worth Power and Light Company.

August gross	83,567	70,804	12,963
Net aft. taxes	45,289	38,463	6,826
Sur. aft. chgs.	35,278	28,635	6,643
12 mos. gross	925,044	826,513	98,531
Net aft. taxes	531,017	485,995	45,022
Sur. aft. chgs.	412,477	370,021	42,456
Bal. aft.pf.div.	335,477	293,021	42,456

Texas Power and Light Company.

August gross	195,141	177,077	18,064
Net aft. taxes	*76,656	74,254	2,402
Sur. aft. chgs.	29,103	33,002	*3,899
12 mos. gross	2,430,777	2,072,530	358,247
Net aft. taxes	1,029,935	879,662	150,273
Sur. aft. chgs.	535,648	477,483	58,165
Bal. aft.pf. div.	296,534	368,837	*72,303

*Decrease.

WISCONSIN-MINNESOTA LIGHT AND POWER COMPANY, subsidiary of American Public Utilities Company, for twelve months ended Aug. 31—

Gross earnings	1,574,036	1,234,914	339,772
Net aft. taxes and maintenance	810,922	652,797	158,125
Sur. aft. chgs.	542,178	.....	.....
Bal. aft. pf. div.	271,978	.....	.....

Miscellaneous.

August net earnings of the Federal Mining and Smelting Company were $216,430 after all deductions, including depreciation.

RAILWAY EQUIPMENT BONDS.

The following are quoted on a percentage basis:

Name.	Maturity.	Rate.	Bid.	Ask.
Balt. & Ohio	1918-'27	4 @4½	5.40	5.00
Buff., Roch. & P.	1918-'30	4½@5	5.70	5.20
Can. Northern	1917-'26	4½@5	6.00	6.00
Canadian Pacific	1918-'28	4½	5.90	5.30
Ches. & Ohio	1917-'27	4½	5.80	5.30
Chicago & N. W.	1917-'27	5	5.30	5.00
Chi., R. I. & P.	1917-'27	4½@5	6.30	5.30
C., St. L. & N. O.	1917-'24	5	5.40	6.00
Cin., Ga. & St. L.	1918-'28	5	6.90	5.40
Colo. Railroad	1922	5	6.40	6.00
Del. & Hudson	1922	4½	5.80	5.15
Erie Railroad	1917-'27	4½@5	5.60	5.30
Grand Trunk	1917-'24	4½	6.50	5.75
Illinois Central	1917-'27	4½@5	5.30	5.00
Louis. & Nash.	1917-'28	5	5.30	5.00
Michigan Central	1917-'30	5	5.30	5.00
Mo., Kan. & T.	1917-'23	5	6.60	6.75
Missouri Pacific	1917-'22	5	6.50	5.40
Mobile & Ohio	1917-'28	4½@5	5.70	5.25
N. Y. Cent. Lines	1917-'32	4½@5	5.90	5.30
Nor. & Western	1917-'24	4½	5.30	5.00
N. Y., N. H. & H.	1917-'26	4½@5	5.90	5.40
Penn. Gen. Pr.	1917-'23	4 @4½	5.10	4.90
St. Louis S. W.	1917-'26	4½@5	6.70	5.60
Seaboard Air L.	1917-'23	5	6.60	5.50
Southern Pacific	1917-'36	4½	5.30	5.00
Southern Railway	1917-'24	4½@5	5.60	5.20
Union Tank Line	1918-'20	5	6.00	5.75

REQUESTS ALL BANKS NOT TO EARMARK GOLD

Metal Thus Diverted Looked Upon by Reserve Board as Practically Exported.

Benjamin Strong, Governor of the Federal Reserve Bank, sent a letter yesterday to all financial institutions of this Reserve district which demonstrated the careful watch now being kept by the Government on the country's gold. All banks, trust companies, and banking houses were asked not to "earmark" gold in their vaults for foreign accounts, except with the approval of the Federal Reserve Board, as such a diversion of the metal from use as reserve money is considered by the board tantamount to the export of gold.

Last Monday the Guaranty Trust Company withdrew $2,000,000 in gold from the Sub-Treasury on an order from a foreign client, a bank, and earmarked it. The metal then became part of the foreign bank's reserve. Of late there have been many withdrawals of sums running from $100,000 to more than $500,000 from the Sub-Treasury, apparently for export, but to destinations which were not disclosed.

Presumably, much of this metal has been earmarked, representing the conversion of credits into gold which was to be held until the foreign owners asked delivery or disposed of it here. In view of the practical embargo put into effect by President Wilson a few days ago, this method of locking up gold has been looked upon in banking quarters as an evasion of the letter of the embargo ruling, and it is evident that the Federal Reserve Board has taken a similar attitude toward earmarking.

The letter, besides asking that a stop be put to earmarking, requested information in respect to gold already held in vaults on foreign account. In making public the letter, officers of the Reserve Bank made it clear that the Reserve Board's request was comprehensive, applying to any institution or individual who set aside gold for foreign customers as well as to banks who were communicated with directly.

Announcement was made that the St. Lawrence Trust Company of Ogdensburg had been admitted as a member of the Federal Reserve system. The company was organized in 1915 and has a capital and surplus of $125,000. This is the sixth institution with a State charter to join the Reserve system in the New York district.

H. E. BYRAM HEADS ST. PAUL.

Succeeds A. J. Earling, Who Becomes Chairman of Board.

Directors of the Chicago, Milwaukee & St. Paul Railway yesterday elected H. E. Byram President to succeed A. J. Earling, who became Chairman of the Board. Mr. Byram was formerly Vice President of the Chicago, Burlington & Quincy.

Mr. Earling said after the meeting that the activities of the I. W. W. in the Northwest had resulted in a heavy decrease of traffic over the St. Paul in the way of ore and lumber. In August, he asserted, hardly a single carload of lumber passed over the road, and the lessened haulage would show adversely in the earnings for the month.

"Conditions have improved of late," he continued, "as the men who struck in the mines and woods are going back to work. August earnings will show a small decline in gross and a large decline in net earnings. The current month will make a better showing."

BOSTON CURB.

	Bid.	Asked.		Bid.	Asked.
Am Oil	28	29	Iron Cap.	17	17⅝
B g Gas	8	9	Do pf	16⅞	.....
Bing Min.	11¾	12¼	Iron Blos.	85	95
Begole	50	75	Jer Verde	1½	1⅝
Bohemia	1¾	1⅞	La Rose	50	55
Bost Ely	55	65	Majestic	37	38
Bost & M.	63	65	Mex Meta.	26	28
Butte & L.	14	16	Moj Tung.	44	45
Butte & D.	⅞	½	New Baldo	1¼	1⅝
Bost & Ar.	1¾	2⅛	Nev Doug.	1¾	1⅞
Calaveras	2½	3¼	New Ut B.	...	60
Crown Res	26	30	Nixon	84	88
Con. Ariz.	1⅞	2⅛	New Corn.	16¾	17
Cortes	10	20	Nat Z & L	40	41
Cham Cop.	9	7	Ohio Cop.	1¼	1⅜
Chief Cons	2¾	2⅝	Oneco	35	50
Cal Corbin	1	2	Onondaga	30	40
Eagle & B	2¼	2½	Pio Con.	1½	1⅝
Earl Eagle	15	20	Ray Herc.	2⅝	2¾
Fortuna	5	6	Rilla	2	3
Gold Lake.	3	5	S W M f p	1½	2¼
Gila Cop	8 17	17⅛	S W M p p	1½	2
Houghton	75	1	Turo	...	1¾
Homa Oil.	1¾	1⅞	Un V-Ext.	36	37
Humboldt.	80	85	Victoria M.	2¾	2⅞
			Yuk Gold.	2	2¾

COMMODITIES MARKETS

WHEAT.

The movement of wheat at interior points is increasing but slowly, and complaints are being received of difficulty in making purchases for milling purposes. Receipts, however, are gradually assuming more normal proportions, and the difficulty is that there is an abnormal demand, due to the fact that consumers of flour held off for weeks while the question of the price was being discussed in Washington, and they have not yet been able to replenish supplies. The flour output at the three Northwestern milling centres last week fell off 21,000 barrels from the previous week, but were 98,000 in excess of last year.

RYE.—Market firmer; No. 2, Western, $1.99, cost, insurance, and freight, New York.

CORN.

The action of the corn market displayed a feeling of hesitancy about following the upward trend of values. Some uneasiness was felt regarding the safety of the crop, due to the appearance of light frost in the section west of the Mississippi. The crop is now nearing maturity, and many believe that it is now a question of quality rather than quantity, while much of the crop is already past the point where frosts would cause damage. In the local cash market No. 2 yellow corn was quoted at $2.17½; No. 2, mixed, $2.15½, cost, insurance, and freight, New York.

CHICAGO PRICES.

	High.	Low.	Close.	Prev. Close.	Last Year.
December	121¼	120¼	120¼	121	73⅛
May	118⅝	117¼	117¼	118	76¾

OATS.

The oats market moved in a rather irregular manner and closed with September ¼c higher, and the other months ⅛c to ¼c lower. A little belated covering in September gave that position a relatively firmer tone than the other month, although it was the prevailing opinion that stocks in Chicago are large enough to dispel fears of any serious congestion. The local cash market was quiet; standard quoted at 68½ to 67c; No. 2 white, 67c; No. 3 white, 66 to 66½c; No. 4 white, 65½c to 66c, fancy clipped white, 68@68c; ordinary clipped white, 66@68c, all elevator.

CHICAGO PRICES.

	High.	Low.	Close.	Prev. Close.	Last Year.
September	59¼	59¼	59¼	59⅝	46
December	58⅝	58¼	58¼	58⅝	48¼
May	62	61¾	61¾	61⅝	51½

PROVISIONS.

The market for hog products was nervous and irregular with feverish price changes. The hog situation was very strong, but there was considerable hesitation about following the bull side although bears were equally timid and there was a disposition to await developments. Total receipts of hogs at Western points were only 89,000 of which Chicago contributed 6,000, Kansas City, 4,000 and Omaha, 5,900. Estimated receipts at Chicago for Friday were 5,000 hogs.

CHICAGO PRICES.

	High.	Low.	Close.	Prev. Close.	Last Year.
Lard—					
Oct.	25.10	24.87	25.02	24.62	14.32
Jan.	24.22	23.90	24.10	23.97	13.72
Ribs—					
Oct.	26.72	24.35	24.50	24.75	13.87
Jan.	25.37	24.85	25.30	24.85	12.45
Pork—					
Oct.	46.10	45.87	46.00	46.02	28.60
Jan.	47.45	46.90	47.45	47.25	23.45

COTTONSEED OIL.

A nervous undertone prevailed in the market for cottonseed oil and, after showing a sharp early advance, which in some cases carried prices to new high records, the market reacted and closed irregular, with prices ranging from 8 points lower to 2 points net higher. Total sales were 53,100 barrels. Range of prices:

	High.	Low.	Close.	Prev. Close.
Spot	...	...	17.00	17.10
September	...	...	...	17.10
October	17.26	17.16	17.20@17.20	17.10
November	16.94	16.68	16.72@16.74	16.78
December	16.97	16.73	16.75@16.75	16.79
January	16.99	16.76	16.78@16.78	16.82
February	16.95	16.80	16.79@16.83	16.85
March	17.14	16.91	16.92@16.94	16.93
April	...	...	16.92@17.03	16.99
May	...	...	17.00@17.13	...

FINANCIAL OPERATIONS OF THE CITY.

Controller's Statement, Sept. 22, 1917.

Cash action.	Corporate Stock and Tax Notes.	Revenue Bonds and Bills.	Special Revenue Bonds.
Outstanding Sept. 15	$12,105,000.00	$50,331,000.00	$8,029,400.00
Net increase	750,000.00	5,600,000.00	800,000.00
Outstanding Sept. 22	$12,855,000.00	$55,931,000.00	$8,829,400.00
Cash balance	4,227,898.10		
Net obligation	$8,627,901.90		

THE COTTON MARKET

List Closes Steady at an Advance of from 22 to 29 Points.

The weather resumed sway on the local cotton market yesterday, and ruled as the most important feature throughout a comparatively quiet day. Its uncertainties proved much less than those of the various peace, export and embargo rumors on which speculation has of late been feeding, and the days' fluctuations were comparatively limited. The close of the session found the entire list notably steady at an advance of from 22 to 29 points, approaching the quotations at the close of last week's advance.

The opening was steady at an advance of 13 to 33 points, and after some little irregularity the market turned firm on the bullish character of the weather news and reports of a firm spot market. Active months sold about 30 to 42 points not higher before the end of the morning, but demand tapered off at this level, with prices turning easier under liquidation and selling for a reaction. A private crop report, which had been expected to make a very bullish showing, was published around midday, making the condition 62.5c against 67c a month ago. The indicated deterioration of 4.5 per cent was less than expected, being below the ten-year average, and this probably inspired part of the early afternoon selling. There were also reports from New Orleans that the tropical storm approaching the Gulf coast did not seem of great intensity, and some of the local map readers thought that its course might be deflected by the high barometer reported in the western part of the belt. After a break of about 30 to 35 points, the market steadied up on covering and reports of heavy rains in New Orleans.

The cold rains reported in the Western belt were one of the factors in the early advance, and the forecast was for frost tonight in parts of Oklahoma and Arkansas. It seemed, however, that bullish features were failing to inspire as active and aggressive a demand as on the advances of last week, and the selling probably reflected a disposition to take profits on long cotton in advance of the Government reports expected on next Tuesday. The report circulating late on Wednesday that the French Government had prohibited further imports was denied with later advices, indicating that regulations had been issued to govern importations which would prevent shipments that had not been properly licensed. The State Commissioner of Agriculture of Louisiana has called a meeting of cotton growers to be held in New Orleans on Oct. 2 for the purpose of discussing the advisability of holding cotton for 30 cents per pound minimum. Southern spot markets as officially reported were unchanged to 50 points higher. Exports for the day were 8,815 bales.

Yesterday's quotations follow:

	Open.	High.	Low.	Close.	Wed.
Oct.	24.25	24.40	24.22	24.38@24.45	24.00
Nov.	...	...	...	24.00	23.65
Dec.	23.80	23.92	23.57	23.85@23.87	23.50
Jan.	23.65	23.82	23.46	23.69@23.70	23.47
Feb.	...	...	...	23.74	23.51
Mar.	23.72	23.89	23.54	23.80@23.82	23.57
Apr.	...	...	...	23.86	23.60
May	23.82	24.01	23.68	23.93@23.95	23.70
June	...	...	...	23.95	23.70
July	23.86	23.88	23.69	23.94@23.97	23.72
Aug.	...	...	...	23.79	23.57

The local market for spot cotton was quiet and 20 points higher at 25.20 for middling upland; sales, nil; delivered on contract, 1,900 bales.

Southern spot markets follow: New Orleans, 24.13c; Savannah, 24c; Augusta, 23.75c; Galveston, 24.50c; Memphis, 24c; Houston, 24.45c.

Yesterday's cotton statistics were:

	Thursday.	Last Week.	Last Year.
Port receipts	33,133	21,069	39,805
Exports	8,815	35,058	12,174
Exports for season	626,060	549,581	804,890
Port stocks	592,429	544,750	788,329
New York arrivals	5,612	1,764	10,476
New York stocks	30,420	31,910	41,548

Liverpool cables: Spot cotton quiet and unchanged; middling upland, 18.62d. Sales, 3,000; American, 2,000. Imports, nil. Futures, unchanged; October-November, 16.95; January-February, 16.30; March-April, 16.12; May-June, 15.95.

COFFEE.

A moderate early decline was followed by a partial recovery in the market for coffee futures yesterday owing to reports of a firmer cost and freight situation. Business was generally quiet, sales being reported of only 17,750 bags, and price changes were slight, the close being 1 to 3 points net lower. A moderate demand was reported in the local spot market, with prices unchanged on the basis of 8¾ for Rio 7s and 9¼ for Santos 4s. Range of prices:

	High.	Low.	Close.	Prev. Close.
September	...	...	7.32@7.34	7.33
October	...	...	7.32@7.34	7.33
November	...	...	7.40@7.41	7.41
December	7.50	7.45	7.49@7.50	7.50
January	...	...	7.57@7.58	7.58
February	...	...	7.66@7.66	7.66
March	7.70	7.69	7.72@7.74	7.73
April	...	...	7.80@7.81	7.82
May	7.94	7.87	7.89@7.90	7.93
June	...	...	7.96@7.97	7.99
July	8.07	8.04	8.04@8.06	8.07
August	...	...	8.11@8.13	8.14

SUGAR.

The market for raw sugar was a little easier, and spot prices were reduced 1/16c. Business, however, was light, with refiners inclined to limit operations to nearby requirements only. In fact, local refiners have been asked to limit their stocks to ten days' requirements only. The sales were 5,000 bags of Cubas for prompt shipment to a local refiner at 5⅝c, cost and freight, equal to 6.90c for centrifugal and 6.02c for molasses. The market for refined sugar was steady and unchanged at 8.40@8.50c for fine granulated. There was a good demand, but refiners were unable to fill all the orders, and some were restricting business. Withdrawals on old orders were fair.

BUTTER AND EGG MARKET.

BUTTER.—Receipts yesterday, 8,187 packages. Under a pretty fair demand, prices were further advanced and the market held firm. All grades of fresh creamery shared in the improvement. Unsalted is stronger at the moment than salted goods. Renovated is firm. Ladles and packing stock are in sellers' favor. Creamery, higher than extras, per pound, 45½@46½c; extras, (93 score.) 45@45½c; first, (89 to 91 score.) 43½@44½c; seconds, (88 to 87 score.) 42@43c; thirds, 41@41½c; creamery, unsalted, higher than extras, 47@47½c; extras, 46@46½c; firsts, 44½@45½c; seconds, 43@44c; State, dairy, tubs, finest, 44@44½c; good to prime, 43@43½c; common to fair, 39@41½c; renovated, extras, 43@43½c; firsts, 42@42½c; lower grades, 39@41c; imitation creamery, first, 40@41c; ladles, current make, first, 39@39½c; seconds, 38@38½c; lower grades, 36½@37½c; packing stock, current make, No. 1, 38@38½c; No. 2, 37½; lower grades, 35@37c.

EGGS.—Receipts yesterday, 12,998 cases. The market continued generally dull and in buyers' favor. New-laid qualities were comparatively scarce, and the light offerings that contained a good to large proportion of such were generally held about steady. Trade, however, was quiet and selective. Fresh gathered extras, per dozen, 45@46c; extra firsts, 42@44c; firsts, 39@41c; seconds, 37@38c; thirds and poorer, 35@36½c; fresh gathered, dirties, No. 1, 36@37c; No. 2 and poorer, 32@35½c; fresh gathered, checks, good to choice, dry, 33@34c; undergrades, 30@32c; refrigerator, special marks, fancy, storage and insurance paid, 39@39½c; firsts, storage and insurance paid, 37½@38c; seconds, storage and insurance paid, 36@37c; lower grades, storage and insurance paid, 34@35½c; refrigerator, State, whites, 41@42c; State, Pennsylvania, and nearby, Western, heavy whites, fine to fancy, 38@40c; ordinary to good, 36@37c; gathered whites, good to fine, 38@39c; Western and Southern, gathered whites, 38@40c; State, Pennsylvania, and nearby, hennery browns, 40@40c; gathered brown and mixed colors, @40c.

BUTTER AND EGG MARKET.

BUTTER.—Receipts yesterday, 8,187 packages. Under a pretty fair demand, prices were further advanced and the market held firm. All grades of fresh creamery shared in the improvement. Unsalted is stronger at the moment than salted goods. Renovated is firm. Ladles and packing stock are in sellers' favor. Creamery, higher than extras, per pound, 45½@46½c; extras, (93 score.) 45@45½c; first, (89 to 91 score.) 43½@44½c; seconds, (88 to 87 score.) 42@43c; thirds, 41@41½c; creamery, unsalted, higher than extras, 47@47½c; extras, 46@46½c; firsts, 44½@45½c; seconds, 43@44c; State, dairy, tubs, finest, 44@44½c; good to prime, 43@43½c; common to fair, 39@41½c; renovated, extras, 43@43½c; firsts, 42@42½c; lower grades, 39@41c; imitation creamery, first, 40@41c; ladles, current make, first, 39@39½c; seconds, 38@38½c; lower grades, 36½@37½c; packing stock, current make, No. 1, 38@38½c; No. 2, 37½; lower grades, 35@37c.

EGGS.—Receipts yesterday, 12,998 cases. The market continued generally dull and in buyers' favor. New-laid qualities were comparatively scarce, and the light offerings that contained a good to large proportion of such were generally held about steady. Trade, however, was quiet and selective. Fresh gathered extras, per dozen, 45@46c; extra firsts, 42@44c; firsts, 39@41c; seconds, 37@38c; thirds and poorer, 35@36½c; fresh gathered, dirties, No. 1, 36@37c; No. 2 and poorer, 32@35½c; fresh gathered, checks, good to choice, dry, 33@34c; undergrades, 30@32c; refrigerator, special marks, fancy, storage and insurance paid, 39@39½c; firsts, storage and insurance paid, 37½@38c; seconds, storage and insurance paid, 36@37c; lower grades, storage and insurance paid, 34@35½c; refrigerator, State, whites, 41@42c; State, Pennsylvania, and nearby, Western, heavy whites, fine to fancy, 38@40c; ordinary to good, 36@37c; gathered whites, good to fine, 38@39c; Western and Southern, gathered whites, 38@40c; State, Pennsylvania, and nearby, hennery browns, 40@40c; gathered brown and mixed colors, @40c.

Stocks
Bonds
Cotton
Grain
Josephthal & Co
Members New York Stock Exchange.
120 Broadway, New York
Phone Rector 5000
Private Wires to Principal Cities

Tax Day Oct. 1st
New York City
50 YEAR GOLD 4¼s
To Yield 4.40%
Exempt from Personal Taxation
Barr & Schmeltzer
Specialists in all N. Y. State and City Issues.
14 Wall St. New York

STANDARD OIL ISSUES
WE WILL BUY
50 Buckeye P. L.
25 Illinois P. L.
25 Prairie P. L.
25 So. W. Pa. P. L.
25 S. O. of N. Y.
100 Union Tank Line
WE WILL SELL
20 Galena Sig Pfd.
25 Prairie O. & G.
50 South Penn Oil
25 S. O. of Cal.
25 S. O. of N. J.
50 Swan & Finch
CARL H. PFORZHEIMER & CO.
Dealers in Standard Oil Securities.
Phones 4580-1-2-3-4 Broad. 25 Broad St., N. Y.

We Can Use
100 S. S. Kresge
20 Amer. Lt. & Trac.
20 Burroughs Add. Mch.
10 Jones Bros. Tea
25 Indian Refining
We Offer For Sale
20 A. A. Smith Corp.
25 D., L. & W. Coal
100 Bucyrus Pfd.
100 Republic MotorTruck
10 Royal Baking Powder
Morton Lachenbruch & Co.
Equitable Building. Phone 5354 Rector.

STANDARD OIL STOCKS
C. C. Kerr & Co.
2 Wall St., N. Y. 'Phone 6780 Rector

A Bond House of Service
Send for letter S-2 describing our special service department, which watches the equity behind our clients' bonds.
J. R. Bridgeford & Co.
111 Broadway New York

Texas Power & Light Preferred Stock
Trading Department.
John Nickerson, Jr.
61 Broadway, New York
Telephone Rector 5413

Can. Nor. Ry. 6s
Due January 10, 1918
Due July 10, 1918
Due September 1, 1918
Keyes, Haviland & Co.
Tel. Rector 7961 66 Broadway

TODD SHIPYARDS
6s 1921
Tefft & Co
NEW YORK STOCK EXCHANGE

S. W. STRAUS & Co.
5½% Safe First Mortgage Serial Bonds 6%
150 Broadway · Phone Cortland 8064

CHARTERED 1864
Union Trust Co. of New York
80 BROADWAY
Fifth Av. & 38th St. Fifth Av. & 60th St.
ACTS AS EXECUTOR, GUARDIAN, TRUSTEE, ETC.
Allows Interest on Deposits.

A SOUND GUIDE
When there are so many new promotions and such financial uncertainty, investors need the soundest kind of advice. This reputation our paper has established. A copy and an attractive offer "A" is obtainable by writing The
FINANCIAL WORLD
Publication Office, 25 Broadway, New York

Guaranteed First Mortgages and CERTIFICATES Netting 5½%
5½%
First Mortgage Guarantee Co.
Bridge Plaza, No., L. I. City, N. Y.

SAVINGS AND LOAN ASSOCIATIONS.
4½ Per Cent On Savings
This rate has been paid many years by the conservatively managed
Franklin Society
FOR HOME BUILDING AND SAVINGS
24 PARK ROW, NEW YORK.
Ask for pamphlet, "The Proverbs of Franklin"—Mailed Free.

Chartered 1822
The Farmers' Loan and Trust Company
Nos. 16, 18, 20 & 22 William Street
Branch Office: 475 Fifth Avenue
New York
The Company is a legal depositary for moneys paid into Court, and is authorized to act as Executor, Administrator, Trustee, Guardian, Receiver, and in all other Fiduciary capacities.
Acts as Trustee under mortgages made by Railroad and other Corporations, and as Transfer Agent and Registrar of Stocks and Bonds.
Receives deposits upon certificates of Deposit, or subject to check, and allows interest on daily balances.
Manages Real Estates and lends money on bond and mortgage.
Foreign Exchange
LONDON PARIS

Encouraging
This is the keynote sounded in the August Federal Reserve Bulletin in considering the general business outlook, and many other authorities agree.
In preparing for future business do not overlook proper banking arrangements. The Garfield National

Manhattan Co. Stock

Gt. Northern Power 5s, 1939

New York Dock Pfd.

Hanson & Doyle
30 BROAD ST. Phone 4684 Broad.

J. K. Rice, Jr. & Co. Will Buy
100 Continental Insurance
50 Elliott Fisher Com.
100 Freeport Texas Sulphur
100 International Salt
100 Nat. Ani. & Chem. Co. Inc., C.&F.
50 Santa Cecilia Sugar Com. & Pfd.

J. K. Rice, Jr. & Co. Will Sell
100 Freeport Texas Sulphur
40 General Cigar
100 Nat. Ani. & Chem. Co. Inc., C.&F.
100 National Sugar
60 National Licorice Com.
50 South Penn Oil
We have good markets in Unlisted and Inactive Securities, and respectfully invite inquiries.

J.K.Rice,Jr.&Co.
Phones 4001 to 4010 John. 36 Wall St., N. Y.

GLENROCK OIL
Buy—Sell—Quote.

R.E.Woodward&Co.
44 Broad St.
Telephone Broad 4971.

Marlin Arms
STOCKS AND NOTES

GWYNNE BROS
Private Wire to HARTFORD
25 Broad St., N.Y. Phone 3232 Broad

Carbon Steel
Cities Service
Davis & Chemical
Penn Seaboard Steel
Peerless Truck & Motor
Smith Motor Truck Pfd.

DUNHAM & CO.
Investment Securities
43 Exchange Pl. Phones 4581-2-3 Hanover

STOCKS—BONDS
for investment or carried on conservative margin.
Special Letter on comparison of Stock Market of 1917 with Panic Year of 1907, illustrated with appropriate charts.
COPY T-1 ON REQUEST.
J. FRANK HOWELL
Member Consolidated Stock Ex. of N. Y.
52 Broadway, New York

Butler Bros.
Bankers Trust
Equitable Trust
American Typefounders Pfd.
Irving National Bank Rights
Safety Car Heating & Lighting

John Burnham & Co.
Private Wire to All Markets.
115 Broadway. Tel. Rector 9876. New York

North. R. R. New Jersey 4½s, 2000
Waco & Northwest 5s, 1930
Chicago & East Illinois 4s, 1955
Evansville & Terre Haute Gen. 5s, 1942

Wolff&Stanley
Tel. 2860 or 6557 Broad 27 William St.

New York Dock
Kirby Lumber
Mahoning Investment

FREDERIC H. HATCH & CO.
Phone Broad 5140, 30 Broad St., New York
Private telephone to Boston and Philadelphia

Atlantic Fruit — Am. Brass
H. B. Claflin — Bordens
Fyrene Mfg. — Pacific G. & E.
Famous Play's L'y — Am. Light & Trac.
National Surety — Am. Telephone
Celluloid — H. K. Mulford
Am. Chicle — Prest-O-Lite
Kirby Lumber — Am. Graphophone

LEONARD SNIDER & CO.
RECTOR 6810 62 BROADWAY

Cities Service
Amer. Lt. & Traction
Pacific Gas & Elec.
American Chicle
American Graphophone
Remington Typewriter

CLARENCE C. PERPALL & CO.
50 BROAD ST., N. Y. Tel. 2920 Broad

TO TRAIN CREDIT MEN.

National Institute to be Established by Association.

Plans for the establishment of a National Institute of Credit, which is to have courses similar to those of the American Institute of Banking in the higher educational institutions throughout the country, were made public last night by J. H. Tregoe, Secretary-Treasurer of the National Association of Credit Men. Mr. Tregoe said that several prominent educators had already promised to co-operate with his organization in conducting nation-wide propaganda in the leading universities and colleges, so that young men may get a scientific knowledge of credits and business generally. Those who are financing the new institute assert that as a result of the activities of the men in charge of the courses the business and credit standards of the country will be vastly improved.

Dr. J. T. Holdsworth of the University of Pittsburgh, Dr. C. W. Gerstenberg of New York University, and Dr. R. C. Lord of Boston University, comprising the Advisory Board of the National Committee on Credit Education and Management, and David Gollieb, Chairman of the last-mentioned body, are soon to hold a conference in the offices of Mr. Tregoe, at 41 Park Row, at which they will discuss details connected with the movement.

Arrangements are to be made at the conference whereby branches of the National Institute of Credits will be established in the chief educational institutions throughout the country. The Young Men's Christian Association is also to co-operate with the credit men. The conference have recommended the following studies to be designated as a standard course and to be covered by the student in not less than two years: Principles of business, merchandising, accounting, credits and collections, economics, banking and currency, barometrics, business law of contracts, business English and correspondence, corporation finance, business law, negotiable instruments, bankruptcy, foreign trade, credits, and research.

UNITED STATES GOVT. BONDS

Inasmuch as the bulk of the business in United States Government bonds is done over the counter, and not on the Stock Exchange, THE TIMES gives the following quotations, obtained from bond dealers:

	Bid.	Ask.		Bid.	Ask.
2s, registered, 1930	97½	98½	4s, registered, 1925	105½	106½
2s, coupon, 1930	97½	98½	4s, coupon, 1925	105½	106½
3s, registered, 1918	98½	99½	2s, coupon, '38, reg	97½	98½
3s, coupon, 1918	98½	99½	2s, Panama, '38, coupon	97½	98½
3s, registered, 1946	85	90	3s, Panama, '61, reg	83	86
3s, coupon, 1946	85	90	3s, Panama, '61, coupon	83	87
3s, conversion, 1947	85	90			

NEW YORK CITY BONDS

	Yester-Wed's day. Bid.	Ask.	Bid.	Yester-Wed's day. Ask.	Bid.
4½s June, 1957	101½	102½	3½s Nov., 1954	83½	84½
4½s June, 1965	101½	102½	3½s May, 1954	83	85½
4½s Mar., 1963	101½	102½	3½s Nov., 1955	82½	82½
4½s Nov., 1957	101½	102½	The following are quoted on a 4 per cent. basis:		
4½s May, 1967	101½	102½			
4½s Nov., 1917	99⅝	99⅝	4½s 1918-1923	4.25	4.10
4½s April, 1908	98½	99	4½s 1924-1931	4.40	4.15
4½s Mar., 1960-90	98½	98½	4½s 1931-1932	4.40	4.25
4½s Nov., 1964	99	99½	4½s 1932-1933	4.40	4.20
4½s Mar., 1962	98⅝	98½	4½s 1918-1919	4.50	...
4½s Sept., 1960	98⅝	98½	4½s 1940-1953	4.50	4.35
4s May, 1959	94½	94⅝	4s 1930-1939	4.50	4.25
4s Nov., 1958	94½	94⅝	4s 1929-1930	4.40	4.25
4s May, 1957	94½	94⅝	4s 1919-1921	4.40	4.10
4s Nov., 1956	93	94	4s 1917-1918	4.40	4.10
4s Nov., 1955	93	94	4s 1940-1953	4.50	4.20
4s Nov., 1936	94	96	4s 1925-1930	4.50	4.25
4s May, 1919	99¼	99⅝	4s 1918-1925	4.40	4.00
4s Nov., 1918	99½	99⅝			

CURB TRANSACTIONS

INDUSTRIALS.

Sales.		High.	Low.	Last.
1,500	†Astna Expl.	5½	5⅛	5½
1,500	†Beth. Steel pf. w. b.	101¼	100⅞	100½
500	Br.-Am.Tob., ord. b.	17	16⅜	16⅜
600	†Cartan & F.	2¼	2⅛	2⅛
1,100	Cr. Steel	10½	10⅛	10½
1,000	Chev. Motor	84	80	80
4,000	Curtiss Aero.	39	36½	37½
200	Ev. Heaney	23½	23½	23½
1,000	†Fort. Chem.	⅞	⅞	⅞
100	Marlin Arms, v. t. ctfs.	118	118	118

STANDARD OIL SUBSIDIARIES.

	High.	Low.	Last.
20 Std. Oil, N.J.	537	536	536

MISCELLANEOUS OIL STOCKS.

Sales.		High.	Low.	Last.
2,000	†Allen Oil	⅞	⅞	⅞
11,000	†Ark.Petrol.	4¼	4	4⅛
1,500	†Atl.Gulf&W.I.	1⅞	1⅞	1⅞
700	†Bliss O.&D.	34	32	34
25,000	†Bos.-Wyo., (a pros.)	47	46	46
2,700	†Cosden Oil	9¾	9¼	9½
1,700	†CrosbyPet., (a pros.)	35	33	34
9,775	Cumb.P.& R.	1⅜	1⅜	1⅜
500	†Elk Basin	2¾	2¾	2¾
2,500	†Elk'd O. & G. (a pros.)	⅞	⅞	⅞
10,000	†Esmeralda	1⅛	1	1
400	†Federal Oil	4¼	4¼	4¼
3,600	†Friar Oil	⅛	⅛	⅛
4,500	†Gulf Stock	18	17⅝	18
2,200	†Int. Petrol.	12⅞	12½	12⅝
5,000	†Kan.-Utah Con. Oil	1⅛	1	1⅛
4,900	Kenova Oil, (a pros.)	⅛	⅛	⅛
3,500	†Ky. Petrol.	9	8¾	8⅞
300	†Knick.-Wyo.	3	3	3
100	Do pf	10	10	10
2,700	†Lost Cities	½	½	½
1,800	†Merritt Oil	35½	34½	35½

MINING STOCKS.

Sales.		High.	Low.	Last.
2,700	Acme C. H.	2¾	2¼	2¾
2,200	Al.-Brit.Col. Metals	⅛	⅛	⅛
1,000	†Ariz.-Com. (a pros.)	25	25	25
4,500	†Ariz.-Corn. (a pros.)	1¼	1¼	1¼
2,000	†Atlanta	9½	9½	9½
1,600	†Big Ledge	1½	1½	1½
3,600	†Bos. & Mon.	65	63	64
2,500	†Bull. Peak	¾	¾	¾
1,200	Butte C.& Z.	½	½	½
6,400	†Caledonia	9	8¾	8¾
2,500	Butte Det.	½	½	½
3,700	†Caledonia	77	76	77
18,275	†Cal. & Jer.	2½	2⅜	2⅜
1,000	†Cash Boy	1⅞	1⅞	1⅞
7,600	†Cashboy	6¾	6	7
3,200	†Coco R. M.	1¼	1¼	1¼
500	Con. Ariz. Sm.	2	2	2
500	Con. Coppers	69½	69½	69½
736	†Con. H'st'd.	⅓	⅓	⅓
2,000	Cress.Con.G.	58	54	56
10,167	†Emma Con.	¾	¾	¾
1,900	†Fort. Con.	41	40	41
800	Gold. Con.	39	38	38
1,000	†Greenm. M.	½	½	½
870	Hecla Min.	84½	83¾	84½
1,500	†Jim Butler	90	88	89
15,000	†JeromeVer., (a pros.)	1¾	1¾	1¾
500	Jose.-Kenne., (a pros.)	1¾	1¾	1¾
2,000	†Jumbo Ext.	21	20	21
3,500	†Jim.M.of N. M., (a pros.)	3¾	3¾	3¾
1,000	†Kewanna	11	11	11
6,800	†Mar. Chief	½	½	½
$6,000	†Can.Gov.5s.	96	95¾	95¾
3,000	†Gt.Nor.3-yr. 5% n., w.i.	98	98	98
15,000	†N. Y. City 4½s, w. i.	102	102	102

*Odd lot. †Sell cents per share. ‡Unlisted.

CLOSING QUOTATIONS.

Bid and asked quotations of stocks not traded in compared with those of previous day:

INDUSTRIALS.

	Yesterday. Bid.	Wed'sday. Ask.	Bid.
Astna cfts. of deposit	5	5	5
Air Reduction	85	90	88
Am. B. Mfg.	90	95	90
Do pf	35	35	30
Am. Drug.	5	10	15
Am. Stores	28	34	28
Am. Tob. pf	94	96	94
Am. Tin & T.	⅜	⅝	⅜
Am. Writ. P.	2½	3½	2½
Atlantic Steel	140	170	140
Boyd Con. prospect)	3¾	4	3¾
Brit. Am.	⅛	⅜	⅛
Tob. Ord.	16½	18	16½
Tob. pf	57	60	57
Can. Nat. Gas	⅜	⅝	⅜
Carbon Steel	88	92	88
Chaim. Mot.	4	8	4
Do pf	50		50
Charcoal Iron	7½	8	7½
Do pf	6	6	6
Cramp Ship	90	90	90
Curtiss A. pf.	78	82	78
Eastern Steel	122	127	122
Fall Motors	7	9	7
Fed. D. & C.	5	10	5
Free. Texas	43½	45½	43½
Grant M. C.	4½	6½	4½
Hall Sig. pf.	12	20	12
Havana Tob.	¾	1¼	¾
Hav. Tob. pf	4	5	4
Hendee Mfg.	30	44	30
Holly Sugar	50	60	50
Do pf	98	100	98
Inter. Rubber	5	10	8
Int. M. 2d pf.	15	20	15
Key.T.& R.pf.	14	15	14
Havana Tob.	84	90	84
Kath. B. pf.	½	2	½
Lake Tor. Bt.	6½		5¾
Do 1st pf.	6½		
L. Val. C. Pr.	73	78	73
Lima Locom.	56	58	56
Lukens Steel	40	44	40
Do 1st pf.	100	104	100
Maxim Mun.	¾	1	¾
Marconi of A.	2¾	3¼	2¾
Mitchell Mot.	40	50	40
N. Y. Shipb'g.	34	38	34
N. Y. Trans.	14½	15½	14½
Peerless T. M.	11	14	11
Peole Engine.	65	80	65
Pyrene Mfg.	9½	10½	9½
Reading M. T.	13	14	13
Rep. Truck pr	92	94	92
S. & T. T. pf.	9¾	10	9¾
Smith (A. O.)	90	96	90
Do pf	90	96	90

INDUSTRIALS. Continued.

	Yesterday. Bid.	Wed'sday. Ask.	Bid.
St. L. R. Mt. & Pacific	31	34	31
Todd Shipyds.	78	83	78
Triangle Film	1½	1¾	1½
United Bk. & R.	98	100	98
U. S. Aero.	5	5½	5
U. S. L. & H.	1⅜	1½	1⅜
Un. Zinc & S.	4	4¼	4
Wright-M. pf.	35	40	35
Zinc Concen.	1¾	2¼	1¾
Do pf	16	20	16

MINING STOCKS.

Booth	6	7	6
Brad. Cop.	½	1	½
Butte-N. Y.	1	1¼	1
Cerro Gordo	1¼	1½	1¼
Davis-Daly	4½	5	4½
Dun. Min.& M.	⅛	⅛	⅛
First Nat. C.	4¾	5	4¾
G. Merger	⅛	⅜	⅛
Hargrave. M.	14	15	14
Mines of Am.	2¾	2¾	2¾
Mogul Mines	62	67	62
Portland C.	23	25	23
Rex Cons.	16	16¼	16
San Toy	13	15	13
Tonopah Bel.	4½	5	4½
Ton. Mining	6¾	6¾	6¾
Tularosa	¼	½	¼
Unity G. M.	3½	3¾	3½
Un. Eastern	4	4¼	4
U. S. Tung.	23	25	23
Utica Mines	23¼	24	23¼

BONDS.

Beth. Steel 5s	97½	98¼	97½
G. & W. I. 5s	98½	98¾	98½
Gen. Elec. 6s	101⅜	101½	101⅜
N.Y.C.2-yr.6s	97	97	97
Pierce O.6s,'24	82	84	82
Rus. Gov. 5½s	71½	72	71½
Rus. Gov. 6½s	68	72	68

STANDARD OIL STOCKS

	Yester-day. Bid.	Wed's-day. Ask.	Bid.
Anglo-Am. Oil	19	19¼	18¾
Atlantic Refining	915	940	915
Borne-Scrymser	410	430	410
Buckeye Pipe Line	96	98	90
Chesebrough Mfg.	385	395	385
Colonial Oil	50	70	50
Continental Oil	550	570	550
Crescent Pipe Line	34	37	34
Cumberland P. L.	155	165	155
Eureka Pipe Line	210	215	210
Galena Signal Oil	148	152	147
Galena S. O. pf.	137	140	137
Illinois Pipe Line	217	222	215
Indiana Pipe Line	98	100	98
Int. Pet. Co., Ltd.	12¾	13¼	12
National Transit	14	15	14
N. Y. Transit	105	106	105
Northern Pipe Line	100	103	100
Ohio Oil	347	352	340
Penn.-Mex. F. Co.	43	45	43
Pierce Oil	11	12	11
Prairie Pipe Line	268	273	265
Solar Refining	320	340	325
Southern Pipe Line	180	200	180
South. Penn. Oil	315	325	315
S. W. Penn.	105	110	105
Stand. Oil of Cal.	240	245	238
Stand. Oil of Ind.	720	740	720
Stand. Oil of Kan.	530	550	525
Stand. Oil of Ky.	345	355	335
Stand. Oil of Neb.	490	510	490
Stand. Oil of N. J.	532	538	536
Stand. Oil of N. Y.	265	270	265
Stand. Oil of Ohio.	450	460	450
Swan & Finch	100	125	100
Union Tank	95	98	95
Vacuum Oil	345	355	345
Washington Oil	30	35	30

TOBACCO STOCKS

Closing quotations of stocks not quoted elsewhere:

	Yester-day. Bid.	Wed's-day. Ask.	Bid.
American Cigar	107	110	109
Do pf	90	97	95
Conley Foil	200	225	190
J. S. Young	150	160	155
Do pf	103	110	105
MacAndrews & F.	200	210	190
Do pf	200	210	190
Do scrip	115	120	112
R. J. Reynolds	550	560	550
Do pf	109	111	109½

FINANCIAL NOTES.

The Lehigh Valley Railroad has been compelled to discontinue its lake steamship line running from Buffalo to Chicago, all four of its ships having been commandeered by the United States Shipping Board to be put into transatlantic service.

Receiver Kalbach of the Second Avenue Railroad Company announces that he is authorized to pay the interest on $3,140,000 outstanding receiver's certificates, at 6 per cent., for the six months ending Oct. 1, at the office of the Guaranty Trust Company, and to issue new certificates to such holders of the old as desire to exchange them. The new certificates will be dated Oct. 1, 1917, and redeemable Oct. 1, 1918, at par and accrued interest.

The final installment of subscriptions to stock of the Detroit Edison Company and the Semet-Solvay Company is payable Oct. 1 at the office of the Bankers' Trust Company.

J. D. Ayers, Vice President of the Bank of Pittsburgh, has resigned as a Director of the United States Glass Company, being succeeded by Reuben Haley, who also becomes assistant to President Bryce.

Swan & Finch Company has declared a dividend of 2½ per cent., the first dividend declared since March, 1913, when 5 per cent. was paid.

A special meeting of the stockholders of the Midvale Steel Company will be held on Oct. 18 to consider amendments to the by-laws.

The Scranton Electric Company, which is controlled by the American Gas and Electric Company, has sold $618,000 three-year 6 per cent. secured gold notes to Edward B. Smith & Co. This is the first time that the company has resorted to financing by short-term notes.

Application has been made to the Public Service Commission by the Auburn Syracuse Electric Railway Company for authority to issue $202,000 in first and refunding mortgage 5 per cent. gold bonds and to issue thereunder immediately $115,000 for refunding purposes.

The report of the California Railway & Power Company for the year ended June 30 last, issued yesterday, shows net income of $18,544, which, with the existing surplus of $14,012, was employed to pay off the $28,000 of dividends on the preference stock, leaving a balance of $4,557. The United Railroads of San Francisco, to reorganize which the California Railway & Power Company was formed, show a net income of $1,857,842, of which $1,804,360 was needed to pay the outstanding bond interest, leaving a net earning of $263,478.

PUBLIC UTILITIES

Sales.		High.	Low.	Bid.	Asked.
45	Am. Light & Traction	269	266	265	267
458	Cities Service	238	233	234	235
291	Cities Service pf	81¾	81½	81½	81¾
50	Pacific Gas & Electric	46	45¾	45½	46¼

	Bid.	Asked.
Adirondack Elec. Power	11	14
Adiron. Elec. Power pf.	62	66
Am. Gas & Electric	107	110
Am. Gas & Elec. pf.	45	47
Am. Light & Trac. pf.	103	106
Am. Power & Light	60	62
Am. Power & Light pf.	80	83
Am. Public Utilities	30	35
Am. Pub. Utilities pf.	68	68
Am. W. W. & Elec.	6	6¾
Am. W. W. & Elec. pf.	64	67
Am. W. W. & E. partic.	14	18
Carolina Power & Light	31	34
Carolina P. & L. pf.	94	97
Colorado Power	23	25½
Colorado Power pf.	96	100
Commonwealth P. & L.	46	47
Com'wealth P. & L. pf.	74	76
Consumers' Power pf.	87	93
Dayton Power & L. pf.	87	89½
Duluth Edison	68	75
Eastern Texas Electric	55	59
Eastern Texas Elec. pf.	83	88
El Paso Electric	100	104
El Paso Electric pf.	91	95
Electric B. & S. pf.	97½	99½
Electric Properties	52	58
Empire Dist. El. pf.	84	89
Federal Light & Trac.	10	12
Federal Light & Tr. pf.	45	48
Galv. Hous. El. pf.	90	93
Gas & Elec. Securities	290	310
Gas & Elec. Sec. pf.	94	100
Int. Mt. Ry. L. & P. pf.	98	98
Interstate Electric	33	43
Interstate Elec. pf.	90	93
Lincoln Gas & Electric	47	49
Miss. River Power	10	12½

Bonds.

Sales.		High.	Low.	Last.
$10	Ala.Co.2d pf.	48	48	48
400	Atlantic Fet.	7¼	7¼	7¼
35	Con. Coal	100	99½	99½
175	Con. Power	105	105	105
675	Cosden	9⅝	9¼	9¼
$5,000	Con. Power 6s, notes	98¼	98¼	98¼
15,000	Can. Coal 6s	103	103	103
1,000	Cos. Ga. A.	90	90	90
2,000	Do. B	92¾	92¼	92¾

Railroads.

3	Bost. & Alb.	148	148	148
30	Boston Elev.	48	48	48
3	C. & Q.	74	74	74
1	Fitchb'g pf.	55	55	55

Miscellaneous.

Sales.		High.	Low.	Last.
5	A.Ag.Ch.pf.	98	97¼	97½
80	Am. Pn. Ser.	1½	1½	1½
40	Am. Sug. pf.	115	115	115
20	Am. Writ.	119	119	119
26	Am. Woolen	95⅞	95¾	95¾
655	A.G.& W.I.	104¼	103	104
30	Do pf.	62	60½	60½
35	Cal.Pert.Cem.	15½	15½	15½
310	Cud. Pack.	119	118	118
100	E. Boat. Ld.	8½	8¼	8½
330	Int.For.Cem.	8¼	8	8
30	Int. Button	3¾	3¾	3¾
45	McEl. 1st pf.	100	100	100
88	Mass. Gas.	89	89	89
3	Do pf.	70	70	70

Bonds.

$1,000	Am. Tel. 4s.	87	86¾	86¾
5,000	Do 5s.	97	97	97

CHICAGO.

Stocks.

Sales.		High.	Low.	Last.
10	Am. Shipbldg.	90	90	90
22	Do. pf.	85	85	85
20	C. C. & C. pf.	20	20	20
40	Ch. Ry., Ser. 2	12½	12	12½
1,143	Cudahy	119	117¾	118¾
30	Dia. Match	119	119	119
11	Mid. Ref. pf.	69	69	69
30	Natl. Carbon	127	126½	127
30	Prest-O-Lite	141	141	141

Bonds.

$25,000	Liberty 3½s	100	99.94	100

PHILADELPHIA.

Stocks.

Sales.		High.	Low.	Last.
5	Am. Gas	100½	100½	100½
40	Am. Milling	97	97	97
3	Am. Rys	98½	98½	98½
58	Buff. & Susq.	55½	55½	55½
20	Brill	20	20	20
25	Elec. Stor.	57	57	57
319	Ins. of N. A.	26	26	26
300	L. Sup. Corp.	16½	16¼	16½
223	Lehigh Val.	62¾	62	62¾
867	Pennsylvania	52⅜	52⅜	52½

Sales.		High.	Low.	Last.
120	Phila. Co. pf.	36½	36	36½
182	Phila. Elec.	29	28¾	28¾
125	Phil. R.T.t.c.	29¾	29¾	29¾
265	Tono.-Belm't	4¼	4¼	4¼
20	Tono. Mining	6¾	6¾	6¾
10	Union Trac.	43¾	43¾	43¾
35	Unit. Gas Imp.	78	78	78
20	Warw'k L. & P.	9	9	9
5	York Ry. pf.	36	36	36

BOSTON.

Mining.

Sales.		High.	Low.	Last.
35	Ahmeek	97½	96¾	96¾
9	Alloues	64½	64	64
24	Ariz. Com.	1	12	11¼
125	Butte & Bal.	40c.	40c.	40c.
50	Cal. & Ariz.	78	78	78
23	Cal. & Hecla.	534	530	534
56	Copper Range	56	56	56
120	Daly-West	2½	2¼	2¼
1,350	Dom. Coal	5	5	5
10	East Butte	11¾	11¾	11¾
180	Isle Royale	31	30¾	31
15	Kerr Lake	6	6	6
10	Mass. Con.	6¼	6¼	6¼
85	Mass Con.	10¼	10¼	10¼
90	May.-Old C.	1¾	1¾	1¾
65	Mohawk	82¾	82	82¾
200	New Idria	12	12	12
30	Nipissing	9¾	9¾	9¼

Railroads.

50	New Haven	28	26	26
1	Rutland pf.	25	25	25
1	West End	40	40	40
1	Do pf.	50	50	50

Miscellaneous.

Sales.		High.	Low.	Last.
5	Merg'thaler	145	145	145
10	Nipe B. Su.	120	120	120
113	N. E. Tel.	104	105	106½
25	No. Sco. S.	94	94	94
5	Pac. Mills	128	128	128
785	Swift	154¾	153	153
4	Plant pf.	101	100	100
25	Torrington	57	57	57
31	Do pf.	91	91	91
30	United Drug	124	124	124½
33	Unit. Fruit.	130	129	129
51	United Shoe	46¾	46¾	46¾
12	Do pf.	26½	26	26
916	Ventura Oil	7¼	7	7¼

Bonds.

$16,000	A.G.&W.I.5s	79½	79	79
183,000	Liberty 3½s	100.3	99.90	100.8

CHICAGO.

Stocks.

Sales.		High.	Low.	Last.
125	Qua. Oats pf.	95¾	95¼	95¾
205	Sears-R.	162	161	161
95	Shaw	70	70	70
165	Stewart W.	67	65	65½
5,055	Swift	154¾	153¼	153¾
426	Union Carb.	180	178	180
10	Un. Iron Wks.	25	25	25
950	Wilson	64¼	63¼	63¾
60	Do. pf.	102	101¾	101¾

Bonds.

$9,000	Swift 1st 5s.	96	95¾	95¾

PHILADELPHIA.

Stocks.

Sales.		High.	Low.	Last.
130	Phila. Co. pf.	36¼	36	36¼
182	Phila. Elec.	29	28¾	28¾
125	Phil. R.T.t.c.	29¾	29¾	29¾
265	Tono.-Belm't	4¼	4¼	4¼
20	Tono. Mining	6¾	6¾	6¾
10	Union Trac.	43¾	43¾	43¾
35	Unit. Gas Imp.	78	78	78
20	Warw'k L. & P.	9	9	9
5	York Ry. pf.	36	36	36

Sales.		High.	Low.	Last.
$30,000	Lib. L. 3½s	100.4	99.76	100.4
9,000	Phila. Elec. 1st 5s	99½	99¼	99¾
1,000	Unit. Ry. 4s	74	74	74

MUNITIONS STOCKS

	Yester-day. Bid.	Wed's-day. Ask.	Bid.
Aetna pf	41	44	40
American Brass	282	294	280
Atlas Powder	163	168	161
Do pf	99	101	99
Babcock & Wilcox	119	122	119
Bliss	425	450	475
Do pf	75	83	75
Can. Explosives	350	450	350
Do pf	100	110	104
Can. Found'n F.	155	175	150
Colt's Arms	89	93	88

TO HELP CONSERVE WOOL.

Clothiers Agree with Views of Commercial Economy Board.

At a joint meeting of the leading clothing manufacturers' associations of this city, held yesterday morning in the Hotel Brevoort, resolutions were unanimously adopted indorsing the recent suggestions of the Commercial Economy Board of the Council of National Defense relating to the conservation of the wool supply of the country. These are as follows:

The reduction of selling samples to 50 per cent. of what has been the regulation size heretofore.

The reduction of reference swatches to a size as small as is consistent with their use.

The elimination of belts on all belted garments, whether full-belted or half-belted; of inside vest pockets, of cuffs on sleeves, and of suspender buttons on young men's trousers.

The shortening of inseams from unnecessary lengths.

The reduction of the number and the simplification of models.

The reduction of the percentage of vests cut in regular suits.

All the foregoing recommendations apply to the Spring season of 1918, and have no reference to the Fall season of 1917.

Dr. Melvin T. Copian, Secretary of the Commercial Economy Board, attended the meeting and emphasized the imperative need for economy in all-wool fabrics in order that the wants of the army and navy may be supplied with the least possible disturbance to commercial trade.

The resolutions adopted are to be given the greatest possible publicity and are to be widely circulated among the wholesale and retail trade. In all probability, it is said, the Government will conduct a similar campaign to the end that novelty clothing may be tabooed by those young men of the country who are not in uniforms.

The meeting was attended by members of the Clothiers' Association of New York, the American Clothing Manufacturers' Association, and the Associated Boys' Clothing Manufacturers of Greater New York.

Similar resolutions already having been adopted by the leading clothiers in Chicago, Baltimore, and Rochester, the only large clothing centres still unheard from are Boston and Cincinnati. Action in both of these cities, however, is looked for in the near future.

MINING STOCK QUOTATIONS.

SAN FRANCISCO.

Alpha	.04	Julia	.02
Alta	.03	Justice	.03
Andes	.13	Mexican	.06
Best & B.	.02	Occidental	.00
Bullion	.02	Ophir	.00
Caledonia	.10	Overman	.05
Challenge Con.	.01	Potosi	.03
Chollar	.04	Savage	.04
Confidence	.55	Sierra Nevada	.17
Con. Imperial	.01	Union Con.	.35
Con. Virginia	.19	Utah	.01
Hale & Norcross	.03	Mexican dollars	.79
Jacket	.03		

TONOPAH.

Belmont	4.50	Gold Mtn.	.22
Halifax	.22	Great Bend	.09
Jim Butler	.88	Jumbo Exten	.20
MacNamara	.19	Kewanas	.03
Midway	.11	Silver Pick	.06
Mizpah	.08	Spear Head	.03
Monarch Pitts.	.10	MANHATTAN.	
North Star	.09	Big Four	.05
Rescue	.22	Consolidated	.23
Tonn. Exten.	1.92½	Morning Glory	.18
Tono. Nevada	6.50	Red Top	.03
West End	.63	Union Amalgam.	.18
West Tonopah	.21	White Caps	1.85
GOLDFIELD.		OTHER DISTRICTS.	
Atlanta	.09	Nevada Hills	.13
Booth	.06	Packard	.30
Daisy	.03	Rochester	.51
Florence	.10	Round Mountain	.24
Fraction	.03	United Eastern	4.20

COLORADO SPRINGS.

	Bid.	Asked.		Bid.	Asked.
Cresson	5½	5¾	Granite	45	55
Dr. J'pot.	5¾	5	Isabelle	9¼	9¾
Elkton	5¾	5	McKinney	6	12
El Paso	20	25	Portland	140	150
Fanny R.	3¾	3½	U. Gold M	17	17¼
Gold. Cyc.	200	202	Vindicator	69½	75
Gold Sov.	3¾	4¼			

Autumn Trips

To feel the brisk fall air in your face and hair; to watch great green hills glide by in a procession of majestic beauty—that's the joy of an autumn trip on the Hudson.

If it grows chilly you step into comfortable, glass-enclosed parlors and enjoy the scenery from a deep-seated arm chair. There are music and pleasant surroundings, with steam heat if the weather warrants it.

THROUGH SERVICE TO ALBANY

Connections to all points North and West. Music. Restaurant. All through rail tickets between New York and Albany accepted. One day outings as far as Poughkeepsie and return.

LEAVE NEW YORK daily except Sunday, Desbrosses St., 8:40 A. M.; West 42d St., 9:00 A. M.; W. 129th St., 9:20 A. M.; Yonkers, 9:45 A. M., landing at Bear Mountain, West Point, Newburgh, Poughkeepsie, Kingston Point, Catskill, Hudson and Albany.

Review at West Point in honor of Japanese Commission, Saturday at 3 P. M. Take morning boat and return from West Point by regular steamer at 5:30 P. M. or special steamer at 6 P. M.

On Sept. 29, Afternoon Boat leaves Desbrosses St., 1:45; W. 42d St., 2:00; W. 129th St., 2:20 P. M., to Bear Mountain, West Point, Newburgh and return.

CATSKILL EVENING LINE leaves ft. Christopher St., daily except Sunday, 6 P. M., for Catskill, Hudson, Coxsackie. Tel. Spring 1097.

Hudson River Day Line

Desbrosses St. Pier | Telephone Canal 9300 | New York

EASTERN STEAMSHIP LINES

METROPOLITAN LINE

BOSTON

Via Long Island Sound, Buzzards Bay and Cape Cod Canal

Leave Pier 18, N. R., foot of Murray St., every day at 6 P. M. Due 7:30 A. M. Service discontinued for the season after October 14.

MAINE STEAMSHIP LINE

PORTLAND

Leave Pier 19, N. R., foot of Warren St., Tuesdays, Thursdays and Saturdays, at 5. Service temporarily withdrawn after October 9.

Tickets and information at Piers; also at Tourist, New York Transfer Co., and American Express Co. offices.

FALL FOLIAGE TOUR

RAIL, AUTOMOBILE and STEAMER, under personal escort, to the ADIRONDACKS, AUSABLE CHASM, the GREEN MOUNTAINS, and the HUDSON RIVER in the glorious Indian Summer.

Leaving New York, Oct. 11, Inclusive Price, $73.50

AMERICAN EXPRESS COMPANY

Travel Department

65 Broadway | 118 W. 39th St. | Phone Bector 9900 | Phone Greeley 4561

SATURDAY AFTERNOON

Up the Hudson

Str. "Homer Ramsdell," Franklin St., 1:00; W. 130 St., 1:30 P. M., for Newburgh. Connects with "Benj. B. Odell" for return to New York. Restaurant. Lunchroom.

Str. "Poughkeepsie," Franklin St., 4:00; W. 129 St., 4:30 P. M., for Newburgh, Poughkeepsie, Kingston. Restaurant. Lunchrooms.

CENTRAL HUDSON LINE.

THE PUBLIC BE PLEASED

BOSTON $3.05

PROVIDENCE Boat Direct $2.00

COLONIAL LINE

ALL OUTSIDE STATEROOMS, $1 TO $3. Week days and Sundays at 5:30 P. M., from Pier 30, N. R., foot West Houston St. Phone Spring 9491.

FALL RIVER LINE

TO BOSTON $4.00

Str. iv. Pier 14, N. R., ft. Fulton St., daily at 4:30 P. M. Music. Beginning October 1st, Fall River Line steamers will leave at 5 P. M.

NEW LONDON (NORWICH) LINE. Str. lvs. Pier 40, N. R., ft. Houston St., daily except Sunday, 5:30 P. M. Lv. Pier 76, N. R., ft. E. 32nd St., 6 P. M.

WEEK-END OUTINGS

MOUNTAINS-LAKE-SEASHORE

Tickets & Hotels Included. All Near by Resorts—MARIENBAD, 285 5th Av. N.Y.

HONEYMOON TRIPS

Surprisingly Low Rates. All expenses. By water. Literature

Sightseeing Yacht Around Manhattan Island

Lv. Battery Pier, 10:30, 2:30. Tel. Broad 8272. Sunday Meals and the Ocean, 2:30 P. M.

WARD LINE

NEW YORK TO HAVANA And points in Cuba

Sailings every Saturday.

MEXICO Fortnightly Sailings

to Progreso, Vera Cruz and Tampico. Frequent calls at Nassau, N. P.

New York and Cuba Mail Steamship Co.

General Offices, Foot of Wall St., N. Y.

AMERICAN LINE

Weekly Sailings

WHITE STAR LINE

Frequent Sailings

New York - Liverpool

Carrying Passengers, Cargo and United States Mail

For full information apply to any agent or Offices, 9 Broadway, New York

CUNARD

Regular Passenger and Cargo Services

NEW YORK—LIVERPOOL

NEW YORK—FALMOUTH—LONDON

NEW YORK—BRISTOL

Draft—Money Orders. Mail or Cable Great Britain, Ireland, Scandinavia, Italy, France, Portugal, Spain, Switzerland

For further information apply 21-24 STATE STREET, NEW YORK.

FRENCH LINE

COMPAGNIE GENERALE TRANSATLANTIQUE

Express Postal Service

NEW YORK—BORDEAUX—PARIS

Direct Route to the Continent

WEEKLY DEPARTURES

Company's Office 19 State St., N. Y. Phone Broad 4900

ANCHOR LINE

NEW YORK TO GLASGOW

For further information apply Company's Office, 21-24 State St., N. Y.

SPANISH LINE Compania Trasatlantica (Regular Line)

FREQUENT SAILINGS TO CADIZ & BARCELONA; HAVANA & VERA CRUZ.

J. ZARAGOZA, Agt., Pier 4, N.R. Tel. Hanover 210

COMMERCIAL

SOUTH AMERICAN LINE

BARBADOS, RIO, SANTOS, Etc.

PASSENGER AGENTS, 606 BROADWAY.

FREIGHT AGENTS, 29 BROADWAY.

OLD SOUTH COUNTRY.

Gillespie, Kinports & Beard.

311 Fifth Ave., (nr. 32nd St.) N. Y.

BUSINESS WORLD

Buyers' Wants

APPAREL.—Highest cash paid for high-grade dresses, coats, suits, waists. Sonsmar, 3 Lispenard St. Telephone 2412 Franklin.

APRONS.—Jobber looking on wash skirts, kimonos, aprons, and children's dresses for Spring. Tevin & Meyers, 1,178 Broadway.

BEAVER.—Open for quantity of Raritan 1273 beaver, all shades; also Raritan 1305, for cash. Phone Farragut 2449.

BROADCLOTH.—Can use burgundy or plum color. I. Novick, 40 West 28th. Farragut 5134.

BROADCLOTH.—Will buy all colors at a price for cash. Julius Pollack, 36 West 25th.

BROADCLOTH.—Can use quantity botany, 50 inch. Ben Ginsburg Co., 186 West 21st.

CHEVIOTS.—Lymansville plum and green, for cash. Modern Cloak and Suit House, 16 West 26th St.

CHEVIOTS.—Suitings, Lymansville or other makes; navys, brown, green. Farr. 9350.

CHEVIOT VELOUR.—Wilson Lawrence 618, Burgundy, taupe; spot cash. Farragut 616.

CHINCHILLAS.—White only, also white corduroy narrow wale, open for quantity, spot cash. Spring 6582.

CHINCHILLA.—Plaid American, Holden Leonard's, Shaw's, Harris Stern; any quantity. Farragut 9811.

CHINCHILLA.—Open for quantity red chinchilla; price must be right. Greenberg, 114 East 23d.

CLOAKINGS, different weights; also plushes. Write particulars and cash prices. P 154 Times.

COATS.—Jobber places orders on children's and girls' coats. Call, between 9 and 12 A. M., 139 West 19th, eighth floor.

COATS.—Jobber looking at Spring line of popular-price infants' and children's coats. 40 West 22d St., first floor.

COATS.—Jobs on sample lines of coats, quantity no object; spot cash. N. J. Federman, 72 Madison Av.

COATS.—Jobber will place order on popular priced coats. 51 West 24th St., 9th floor.

COATS.—Jobber placing orders on snappy styles. 8 West 20th St., Room 608.

COATS.—Jobber looking at coats. Eighth floor, 12 West 27th St.

COATS.—Snappy styles. 5th floor, 109 West 26th St.

COMFORTABLES.—Open for large quantities; cash payment basis. Address R 400 Times Downtown.

CORDUROYS.—Juilliard's 9000, navy and brown. Gramercy 2871.

DRESS GOODS.—Pacific-V. C. crepe, prunelle, W. F. W. S. N. C. 36-inch, Polonia, C. S., F. W. M. M. Melrose cloth, Juilliard's 4800, 4088, 47106, 4408, 54289, 54288, 54290, Henrietta cloth, Lorraine's 3665; interested in large quantities of all the above numbers at low prices. Refer reply H. W., care The G. M. E., 11 West 19th St.

DRESSES.—Contractors, attention! We will place large stock orders for good styles high-net serge dresses and new style afternoon silk dresses. Eleventh floor, 6 West 32d St.

DRESSES.—Big jobber interested on better grade evening and afternoon dresses; stock orders; plans immediately. 122 West 20th St., 6th floor.

DRESS MATERIAL.—Sell 6120, colors, $1.30, 3 per cent.; want 6120 navy, blacks, $1.35. P 155 Times.

DRESSES.—Boston jobber paying cash for children's serge dresses. 54 West 21st St.

DRESSES, skirts, children's coats, or samples; jobs for cash. 2,146 3d Av.

FUR COLLARS.—Open for large quantity Kolinsky, coney collars. Hirsch & Bro., 153 West 27th St.

FUR CONTRACTORS wanted. Rosenberg, 151 West 23d.

GLOVES.—Open for any quantity of chamoisett gloves for cash. K 99 Times.

KERSEY VELOURS.—Kitten's ear 13045, Burgundy, and other shades; will pay cash any quantity. H. Zaidenberg Co., 30 West 26th. Farragut 9930.

KERSEYS, in burgundy and taupe; also heavy coating velour, or exchange for other colors. Greeley 4578.

KHAKI.—Open for large quantities wool khaki shirts; ten-day basis. T 898 Times Downtown.

MACKINAW OVERCOATING and chinchilla wanted, any quantity, any color; paid cash, submit samples, best prices. Bernstein Bros., 55-57 West 3d St.

MOHAIRS.—Navy, black, and gray; also serges 6002, 6301, F. B. 14, 7009, 7001. Wieper Bros., 1776 West 17th St.

OVERCOATINGS AND MACKINAWS wanted, for spot cash; submit samples. Phil Walcoff & Co., 832 Broadway.

OXFORDS.—We pay cash for oxfords and Stevens 2797 mixtures. Schwartz Bros., 150 West 22d.

PIECE GOODS.—Duvetyns, cashmeres, and vicunas wanted at opening prices. Phone 4152 Madison Square.

POM-POM.—American, Peking, plum, navy, black. Madison Square 7843.

POM-POM.—American, all colors. Phone Farragut 8885.

POM POM.—All colors; spot cash. D. Bussel, 40 West 22d.

POPLIN.—Will buy for cash American and Dobson in all shades. Market Cloak Co., 108 Grand St. Canal 9475.

POPLIN.—Will exchange blue P. P. L. for gray. Chauser, 19 West 21st St.

SERGES.—French; open for quality, principally W. F. K. and 84221. Schjang Co., 161 West 26th St.

SERGES.—Open for large quantity of V. S. I. navy only. J. Blumenthal & Bros., 14 West 24th St.

SERGE.—Jobber placing orders on new serge and velastine. Wolfert, 1,133 Broadway.

SERGES.—Pacific, all shades; any quantity; spot cash. Room 1106, 44 East 23d.

SERGE.—Amoskeag, in all shades, 50-inch. G. Seid & Co., 146 West 29th St.

SERGES.—104, black and navy for cash. Farr. 8904.

SILK.—Will pay cash for silks of any kind up to 85c. a yard. Tel. 3867 Madison Sq.

SILKS.—Plaid taffetas wanted for cash; any quantity. Haber & Co., 39 West 34th St.

SILK UNDERWEAR.—Jobber open for large quantity of popular priced camisoles. Y 376 Times Annex.

SILVERTONE.—Shaw's 1150, besttrot, also plum and navy pom-pom. Farragut 3616.

SILVER TONE, Holden, Leonard. Madison Square 3121.

SKIRTS.—Jobber wants to buy novelty skirts; immediate delivery. Call Friday with samples, 48 West 27th St., 9th floor.

SUITS.—Jobber looking at suits. Eighth floor, 12 West 27th St.

TAFFETAS.—Wanted, quantity green and navy. M. & E. Goodman, 20 West 20th.

VELOUR.—0859 in reindeer and pekin, pompom in reindeer, beetroot, navy; open for quantity. Farragut 2187.

VELOUR.—Heavy coating Burgundy, taupe; also pompom. Ritter Bros., 1,333 Broadway.

VELOURS.—Any quantity 11050, also 15020, and pompom. Merit, Farragut 9812.

WOOL.—O. D. ends; will pay cash. Gram. 5435.

WOOLENS.—Open to buy Stevens 1040 plain colors and American 083—21. Philip Cohn, 129 West 29th St.

WOOLEN-WORSTED GOODS and Palm Beach cloth for men's suits for export; spot cash; bring samples. Room 306, 350 Broadway.

WOOL JERSEY.—All colors, any quantity, for cash. 41 West 29th St.

WOOL PLUSH.—Chase's, Kelvin, all colors. Madison Square 8121.

Offerings to Buyers

APRONS.—Large variety of tea, maid, and kitchen; white aprons. The Sewonogram Embroidery Co., 247 Richmond St., Brklyn.

ASTRACHANS, Ural, baby lamb, French worsted vollea, black and white checks; worsted jerseys, bolivias, velours, and burella coatings, all shades. Charles G. David, 19 Madison Av. Mad. Sq. 4368.

BOLIVIA.—Holden, Leonard, 3 pieces, assorted colors, at opening price; also velours K 544, 1808, 4002, and Harris, Stern 21 Range, assorted colors. Chelsea 9780.

BOLIVIA.—Russian green, $3.50 net. Madison Square 8477.

BOLIVIA or Valeria.—F. & H., at $4.80 net. Mad. Sq. 4100.

BROADCLOTH.—F. & H. and botany, all colors, $2.17½ net; also U. S. velours and Gilbert's serge 8200. Madison Square 7428.

BROADCLOTH.—F. & H. and Botany $2.17½; Pom Poms, U. S. velours, No. 184 style. Madison Square 7428.

BROADCLOTHS.—All shades Forstman & Huffman's broadcloth, $2.15, net cash. Madison Square 4190.

BROADCLOTH.—Madison 1659, Burgundy, 2 pieces 66.10 net, Republic, 250 6th Av.

Offerings to Buyers

BURELLA, style 69007, American, all colors, immediate delivery, $1.42½ net. Y 370 Times Annex.

BURELLA.—Buckley & Cohen's No. 372 in all shades. Charles Maisel & Co., 134 West 37th St.

CHARMEUSE.—Satin duchesse, crepe de chine for immediate delivery. Sigmund Heyman, 257 4th Av. Phone Gramercy 1240.

CHIFFON VELVETS.—$2.50 and up. Heinsheimer Bros., 621 Broadway.

CHINCHILLA.—American plaid chinchillas at opening price. Telephone Chelsea 9017.

CLOTH.—Burella, American, 0310. Phone Farragut 2840.

COATS.—1,000 plush and broadcloth coats to close out; reasonable prices. Ulin Brothers, 55 East 11th St. Phone Stuyvesant 2046.

COATS, SUITS.—Exceptional line; wonderful values; see our specials. Talbot, 114 West 27th St.

COATS.—Stouts, chicken coats; immediate delivery. J. Dunn, 127 West 25th St.

COATS.—100 velour to close out at $4.75 net. J. Lesser, 47 West 34th St.

COMBS.—Horn, celluloid, and rubber. Henry Isaacs, 114 East 16th; Stuy. 4945.

DRESSES.—500 high-grade serge, jersey, and silk dresses to be sold at a price. Kaufman Bros. & Buchman, 122 West 26th St. Tel. Farragut 9186.

DRESSES.—Wool jerseys, serges, silks, and evening dresses; immediate delivery. Glockner Dress Co., 40 West 27th. Tel. Farragut 8255.

DRESSES.—2,000 satin and serge dresses for immediate delivery from $6.75 to $7.75. Fan American Waist & Dress Co., 12 and 14 West 21st St.

DRESSES.—Taffetas, 100 in navy and black only; mostly large sizes; to close at the price. Princess Dress House, 19 West 24th.

DRESSES.—300 satin and taffeta dresses to close out at the price; assorted styles. Feinstein & Sherman, 12 and 14 West 21st St.

DRESSES, serges, $3.75 up; silks, $6 up; wonderful values. Greater New York Silk Co., 44 East 23d St.

DRESSES.—100 satin and serge dresses to close out. J. Lesser, 47 West 34th.

DRESSES.—Satin, trimmed with fur, to close out at price. 13 East 17th St., third floor.

DRESSES.—Job of silk and serge dresses to close out. Elegant Dress, 17 West 17th St.

DRESSES.—200 silk; cheap. Gross & Leibowitz, 134 West 28th.

FLANNELS.—Amoskeag, 1701 gray and striped, 36-inch; very reasonable. Gramercy 4436.

FUR.—Affects Sidney Blumenthal's Hudson Bay, tipped black, $6.10 net. Chelsea 9784.

GEORGETTES, from $1 to $1.25, all colors, for immediate delivery. Marks & Senner, 854 4th Av. Madison Square 9380.

GEORGETTE.—Have 80 pieces H. R. Mallinson's 642 quality georgette to sell at $1.80. Farragut 710.

HOSIERY, underwear, Overshirts, Notions for export. Henry Isaacs, 114 East 16th. Stuy. 4945.

KERSEY.—Holmes 4X black, brown, or green; reasonable. Chelsea 5617.

LINENS.—French and Ramie linens, 36 to 45 inches wide, below opening price. Madison Square 7428.

LININGS.—Hyde's K 160 and K 120. H. Drusin & Son, 137 West 25th. Farragut 8486.

MACHINES.—Eight Singer machines with individual motors. Sol. Levine & Co., 12 West 27th St.

NETS.—Quantity of cotton nets at a price; 72 inches wide. Madison Square 5465.

OXFORD SUITINGS cheap; also velours and corduroys. Ritter Bros., Greeley 4876.

OXFORDS CLOTH for sale below market price. Rosengarten Bros., 15 E. 26th St.

PLAIDS.—All-wool assorted plaids, below market price. 51 West 24th St., 9th floor.

PLUSH.—Peco, esquimette, 40-40, 864 Dobson, velour 544, 11060, 0859; reasonable prices if cash. Spring 2571.

PLUSHES.—Peco guaranteed, sealette, Esquimette, Salts, velours du Nord. Madison Square 8121.

PLUSH.—Salt's high pile, 3 inch, mole crushed; sold at a sacrifice. J 164 Times.

PLUSHES.—Salts, guaranteed Sealette Dobson's plush. Madison Square 8121.

PLUSH.—R 13 Peerless, $1.15 net. Rosedale Woolen Co., 126 5th Av.

POM-POMS.—American, brown and taupe. Greeley 48.

POPLINS.—Garfield's, Joel's, Dobson's, Susquehanna; broadcloths, panamas, serges, thibets, oxfords. Madison Square 1872.

POPLINS.—Silk and wool, silk and cotton poplins. Kinstler & Co., 440 4th Av.

Quilted sateen linings; all colors. Quilted sateen linings; all colors. Greeley 4377.

SERGES.—Ahdrews 1464 navy, Germania Mills Style D 6108 navy, and Gilbert's 8200 navy. Mad. Sq. 4090.

SERGES, poplins, burellas, shepherd checks; also poiret velour coatings and peau-de-cygnes. Chelsea 9623.

SERGES.—Juilliard 54289, navy, and colors, $1.47½. Phone Farragut 3320.

SILKS.—500 yards high quality black 40-inch charmeuse to close out; also large quantities Jap silks and wash satins. Henry J. Jackson, 17 Madison Av. Tel. Madison Square 7598.

SILKS.—I have 1,000 yards of crepe meteors, assorted shades; also high shade of taffeta and silk nets. Samuel Rosenbaum, 31 East 28th St.

SNAP FASTENERS.—Finest quality only; carded or bulk; for export or dealers. Bethlehem Snap Fastener Co., Inc., 1013 Myrtle Av., Brooklyn. Telephone 1807 Williamsburg.

SOL SATIN.—At a price, Deering Milliken broadcloth, $2.05 net. Call Mad. Sq. 781.

SUITS AND COATS.—High-grade; popular prices; immediate delivery. Rosenberg Bros., 40-46 West 20th, near 6th Av.

TAFFETA CHIFFON.—Derry's light blue and maize, 92½c a yard, regular. Mad. Sq. 8194.

VELOURS.—11060, 13009, 0859, 15002, 13045, 15020, Stevens 6084, Reidall 8250; assorted colors. Square 8121.

VELOURS.—23-ounce Arthur G. Meyers, all colors, $2.30 net; Stevens, $2.17½ net. Chelsea 3892.

VELVETEEN.—Shorts in plain and twill backs; assortment of all colors. Madison Square 9760.

VELVETEENS.—27-inch twill black, navy, brown, and black. Mad. Sq. 4090.

WASH SATIN.—Eagle's satin rits, No. 19, 25 pieces flesh, at last season's opening price. Farragut 4035.

WAISTS.—Crepe-de-chine and Georgette to close out. 71 West 23d St., Room 413.

WAISTS.—Georgette, to close out; reasonable prices. 5 West 20th, sixth floor.

Help Wanted.

SALESMAN wanted for all Southern States except Texas, North Carolina, and Oklahoma; a quick selling, popular priced line of petticoats; 10% commission; no objection to side line; excellent opportunity to right party; established trade, principally medium sized towns. Y 382 Times Annex.

Situations Wanted.

REPRESENTATIVE.—High-class gentleman, sailing Nov. 8, America, China, Japan, wishes to represent American interests on commission; highest references. F 96 Times.

COMMERCIAL PAPER.

Yesterday ..... 5¼@5¾% for the best names
Wednesday ..... 5¼@5¾%

The quotations are for six months' paper.

Fancy Underwear Well Taken.

Manufacturers of fancy undergarments for women are reported to be doing an unusually large volume of business in printed white silk marquisettes, and black georgette trimmed with gilt flowers and dainty ribbon arrangements. There also is reported an active demand for flesh colored chiffons in such color combinations as salmon and old blue. Retailers are said to be doing a fairly active business and to be placing reorders freely, apparently wishing to keep their stocks well up for the approaching holiday trade.

Are Holding Stocks Close.

In common with buyers of other lines of ready-to-wear, managers of infants' and children's departments in most of the stores are sailing very close to the wind this season in the matter of stocks. This is attributed chiefly to two things, the first being the high cost of the merchandise, and the second the uncertainty that still exists in certain quarters regarding the effect of the war. On the whole, the business that has been done to date in these goods is a little ahead of last year, but this is said to be due to the cool weather that marked the early part of the month. With the rising temperatures of the last few days buying has dropped off appreciably, and this is taken as proof that buyers for the most part are operating on a marked, hand-to-mouth basis. The bulk of the business done so far, however, has been on the higher-priced garments.

Predicts Big Season in Gowns.

"This season is going to be one of the biggest we have ever had for elaborate evening gowns," says one of Fifth Avenue's most exclusive dressmakers. "I believe there will be more extensive entertaining this Winter in New York than ever before. There will constantly be officers in town on leave of absence. There will be many celebrations, dinners and receptions in their honor. Various commissions from foreign countries will be in town from time to time who will be extensively entertained. I backed up my opinion with a large array of frocks for the purpose, and the sales we have already recorded would indicate that I was not far wrong."

Black Silk Hose Very Scarce.

So active has been the demand of late for black silk hose for women that one of the country's best-known makers of these goods has none to deliver before Jan. 1 under $20 a dozen. The goods that are still to be had, even at that price and above, are either extra heavy or extra light. No popular-weight black goods can be bought from that house before the date in question at any price. One buyer, anxious to get a needed supply of blacks, offered to exchange, before delivery, several dozens of white hose for black, in spite of the fact that the former bore an old price, and the latter, if they were to be had at all, would have cost him $4 a dozen more. However, the change could not be made because there were no blacks.

How "Openings" Are Managed.

Some interesting information as to how various stores handle their "openings" is contained in the bulletin of the Retail Millinery Association of America. It tells, for instance, of a Pittsburgh store which sent out attractive perfumed announcement cards, and which found that the idea brought good results to the department. A Philadelphia store showed a very large trimmed hat, in contrast with a very small model, at its recent opening as evidence of the great variety of styles, from largest to smallest, that could be found in the department. A Newark store makes strong displays of advance styles and colors, and finds that the results from these exhibitions are not in the immediate sale of the hats featured, but in the good impression they create on prospective customers.

Why "Genteel" Help Is Sought.

It is probably because of incidents like the following that executives of department stores are endeavoring to get "genteel" employes behind their counters. A local business man, himself in the retail business, went into a certain store the other day to get a trade-marked article for his wife. The department was not well "manned," and being crowded, he had to wait 15 or 20 minutes before the girl asked him what he would have. He told her, and after a ten minutes' wait was informed that it was not in stock. When he suggested that she should know what was in stock and what was not, she replied: "You must think I'm awfully smart to remember everything." Her reply to his question as to whether the buyer was not told when stocks were running low was this: "Well, I don't buy the stuff, and it ain't my fault if we ain't got what you want."

Gray Goods Sales Improve.

Trading picked up quite noticeably in the local gray goods market yesterday. Among the printcloth business of the day were spot sales of 38½-inch 64-60s at 9¾ cents and sales of 39-inch 65-72s at 11 cents for delivery in the last two months of this year. The latter goods also sold for delivery in the first quarter of 1918 at 10¾ cents. The bag trade was in the market after sheetings, and inquiries for 40-inch osnaburgs also were told of. Buyers wanted 31-inch five-yard sheetings at 9 cents, but the mills were asking a quarter more. For 40-inch 4.25s prices ranged from 10¼ to 11 cents, depending on the willingness of the mills to sell. For 36-inch 6.15s 7¼ cents was paid, while 48 square four-yards brought around 11½ cents. Printcloths were firm at these levels for first-hand spots:

29-inch, 56-80s	12¼c	38½-inch, 64-60s	9¾c
29-inch, 72-76s	12¾c	38½-inch, 64-56s	9½c
29-inch, 68-72s	11c	38½-inch, 60-52s	9½c
29-inch, 56-44s	7¾c	38½-inch, 60-48s	8¾c
38½-inch, 64-64s	10c	27-inch, 64-80s	7c

*Asked.

NEW INCORPORATIONS.

Special to The New York Times.

ALBANY, N. Y., Sept. 27.—Twenty-three new corporations, with aggregate capitalization of $2,153,500, were chartered today. They include:

Trianon Hotel Corp., Manhattan, hotel, restaurant, and theatre, $10,000; S. McReynolds, W. S. Gordon, W. S. O'Brien, 11 East 53d St.

The Tidewater Shipwrights Co., Inc., Manhattan, ship construction and realty, $10,000; M. P. Wheeler, W. Brown, L. W. Davidson, 18 Christopher St.

26 Gramercy Park Hotel Corp., Manhattan, hotels, restaurants, and cafes, $5,000; C. E. McGhan, W. J. and D. H. Knott, 45 5th Av.

Dorman Garage Corp., Manhattan, make auto motors and do a general trucking business, $15,000; L. W. Dornedden, H. E. Winnie, I. E. Smalley, 701 West 178th St.

International Apparel Co., Inc., Manhattan, make women's wearing apparel, $10,000; S. B. Cooper, B. Gassman, C. Horowitz, 980 Fox St., Bronx.

W. P. Best Smoke Consuming Co., Inc., Manhattan, make mechanical apparatus for preventing smoke, $50,000; E. S. Hammond, A. H. and W. N. Best, 383 Gates Av., Brooklyn.

Tuckaway Folding Ladder Co., Inc., Bronx, make folding ladders and wooden and metal articles, $50,000; S. Malin, G. H. A. and W. A. Kohler, 1201 Andrews Av.

Pine Ridge Oil and Gas Co., Inc., Jamestown, oil and gas drilling, $25,000; A. L., E., and E. F. Johnson, Jamestown.

Sunny Crest Corp., Buffalo, poultry and egg business, $40,000; G. F. Turner, J. P. Jordan, F. Chabot, Buffalo.

Smith Valley Realty Corp., Manhattan, real estate agency and brokerage, $500,000; F. P. Charlton, L. Millet, M. M. Manning, 40 Wall St.

Amalgamated Oil-Gas Corp., Manhattan, make gas-making machinery, cook ovens, motors, and batteries, $800,000; S. C. T. Dodd, A. F. McCabe, A. E. Moore, 37 Wall St.

Inland Barge Co., Inc., Monroe, Orange Co., make aeroplanes, submarines, and steamboats, $500,000; C. Baird, J. A. Anderson, J. W. Pillow, 420 West 156th St.

Calumet and Arizona Copper Co., Inc., Rochester, acquire and hold mining and coal lands, $250,000; G. H. Forschler, F. H. Lewis, W. C. Runne, Rochester.

C. J. Oliphant Advertising Agency, Inc., Manhattan, general advertising agency, $5,000; J. W. Collopy, Jr., C. J. Oliphant, G. Stewart, 2 Rector St.

The Open Motor Service, Manhattan, general advertising business, $100,000; T. C. Connors, C. Nicolay, F. Vernon, 37 Liberty St.

Theodore Frankell & Co., Inc., Manhattan, glassware, crockery, and auto supplies, $10,000; T. Frankell, W. L. Wray, H. R. Brelincke, 238 West 106th St.

New York Kirkland Corp., Manhattan, stocks, bonds, mining, and realty, $25,000; A. M. Sullivan, D. H. Luckey, M. M. Wallach, 1,078 Stebbins Av.

Arrow-Grip Mfg. Co., Inc., Glens Falls, make non-skid devices for autos, $40,000; W. H. Dennin, C. C. Kelly, E. G. Mertens, Troy.

Capital increases: American Malleables Co., Manhattan, $1,000,000 to $2,000,000; General Adhesive Mfg. Co., Inc., Manhattan, $2,000 to $50,000; Metropolitan Flour Mill and Grain Co., Inc., Manhattan, $50,000 to $200,000; Sphinx Holding Corp., Rochester, $15,000 to $30,000; Augusta Knitting Co., Virginia, $200,000 to $400,000; Kenyon Knitting Co., Inc., Waterford, $300,000 to $570,000; Brooklyn Provision Co., Brooklyn, $3,000 to $10,000.

Authorizations: Fyne Co., Inc., Delaware, shipbuilding, transportation, and navigation, $1,800,000; representative, W. L. Harriss, 15 William St; Chicago Opera Association, Inc., Virginia, operatic and theatrical performances, $20,000; representative, F. G. Kelsey, 120 Broadway.

Surrender of authority: The German-American Provision Co., West Virginia.

Dissolutions: B. A. McGreevy Co., Inc., Manhattan; L. S. Horning Co., Inc., Westfield; Harold R. Morse Co., Manhattan; Dejon Realty Co., Brooklyn.

New Jersey Charters.

Special to The New York Times.

TRENTON, N. J., Sept. 27.—Charter filed: Federal Adding Machine Co., East Orange, to make and deal in adding machines and devices to record, classify, and verify accounts, $10,000,000; G. Grand, H. H. Picking, C. O. Geyer, East Orange.

Delaware Charters.

Special to The New York Times.

DOVER, Del., Sept. 27.—Charters filed: Arrow-Gregson Co., to slaughter live stock and market same, $500,000; C. L. Rimlinger, F. A. Armstrong, C. M. Egner, Wilmington, Del.

Salina Oil Co., to produce and refine petroleum and natural gas, $100,000; V. Graham, B. J. Lane, R. C. Burdick, all of Syracuse, N. Y.

American International Shipbuilding Corp., to build and operate boats, &c., $2,000; J. Smith, J. R. Manton, H. M. Hilsdund, all of New York.

Increase of capital stock: Hamilton Mines Co., from $500,000 to $1,000,000.

ARRIVAL OF BUYERS

Arriving Buyers may register in this column by telephoning Bryant 1000.

ALBANY, N. Y.—Waldman Bros.; L. J. Waldman, millinery, cloaks, suits; 1,270 Broadway.

BALTIMORE—Stewart & Co.; F. J. Florence, furs; 2 West 37th.

BALTIMORE—Baltimore Bargain House; B. W. Zefold, stationery, sporting goods; 354 4th Av.

BALTIMORE—Daniel Miller Co.; H. L. McLanahan, hats, millinery; 598 Broadway.

BALTIMORE—Stewart & Co.; C. S. Stackpole, shoes; 2 W. 37th.

BOSTON—William Filene's Sons Co.; Miss Griffin, cotton waists; Miss Reddington, misses' waists; Miss Milliken, infants' haberdashery; Miss Nudd, toys; Mr. Hunting, misses' coats; Miss Gilman, children's coats, dresses; 116 West 32d.

BOSTON—R. H. White Co.; C. Keven, men's clothing; S. Falk, boys' clothing; 470 4th Av.

BOSTON—J. Reiner, children's coats, serge dresses; 54 West 21st.

BOSTON—Chandler & Co.; A. Crossley, dress goods; 230 5th Av.

BUFFALO—J. N. Adam & Co.; B. J. Muller, silks, dress goods, velvets, linings; Miss M. Dooley, muslin underwear, waists, negligees, corsets; 2 West 27th.

CHICAGO—The Catalogue House; A. Philippborn, H. Marx, ladies' wash, cloth skirts, silk, serge dresses for January flyer; 133 West 21st.

CHICAGO—Marshall Field & Co

COURT CALENDARS

CASES WILL BE CALLED IN THE ORDER GIVEN BELOW.
(c) This character means *versus* or *against*.

FEDERAL.

Southern District.

DISTRICT COURT—Veeder, J.—In Room 312, P. O. Bldg.—Criminal calendar at 10:30 A. M.—Equity calendar.
Supreme Council <Harreid.

Eastern District.

DISTRICT COURT—Veeder, J.—In Room 312, P. O. Bldg., at 2 P. M.—Bankruptcy calendar.
Discharges:
US<Jacobson et al, (on trial.)
Same<Beatty.
Same<Presby.
DISTRICT COURT—Veeder, J.—In Room 312, P. O. Bldg., at 2 P. M.—Bankruptcy calendar.
Discharges:
Samuel Krause,
John Bellmer,
George Dornes,
Philip Ronkin,
Peace Motor Cycle Ex,
Louis Yablock,
Castro & Co.
Nathan Kramer,
Martin Schnibbe.
Motions:
Culver Bldg Corp.
J Chavkin et al, (2.)
Silverman Bros.
Nathan Goldstein.

John E Swenson.
G Franklin Stringer.
Jacob Jacobs.
James K Cole Co.
Empire City Lumber,
Union Stables, Inc.
John Kovacs.
Regina Hasenfratz et al.
Louis H Viemeister.
P Feldman & Son,(2.)
Ross Schaefer.
John E. Swenson.
Frederick Lundy.

Same<Hepplestone.
Bankruptcy:
Chevra Thora Anshe Chesed.
Veeder, J.—In Room 312, P. O. Bldg., at 2 P. M.—Bankruptcy calendar.
Same<Presby.

NEW YORK COUNTY.

Supreme Court.

APPELLATE DIVISION—Recess.
APPELLATE TERM.—For the hearing of appeals from the City Court and Municipal Courts.—Recess.
SPECIAL TERM—Part I.—Cohalan, J.—At 10:30 A. M.—Litigated motions.
Re Us Fid & Guar Co. (Cobb.)
Siegel<Siegel.
Amos<Newberger.
Bates<Harper.
Vitagraph Co of Am<Stewart.
Re Silberman.
Joyce<Schneider.
Katz<Goldstein.
Irwin<Motion Pictures Patents.
Same<Vitagraph Co.
Same<Kennedy.
Same<Marvin.
Zeitchick<Fink (2.)
Kensington Arms Co<Cotton.
Meisinger<Wood.
Wetsler<L Isl RR (2.)
Smith<Cohen.
Leslie<Kathodian Bronze Wks, Inc.
Neuman<Lipkowitz.
Roy<Goldstein.
NY Pneumatic Serv<E E Smith Cont Co.
Royal Indemnity Co<Metropolitan Land.
Katz<Goldstein.
Re Kubovetz (Kalbach) (2.)
Re Chevenka (Kalbach.)
Kerminsky<Spitzer.
Lewis<McCarthy.
Eastman Machine Co<Kaplan.
Rosenberg<Wanamaker.
Same<Hess Bros (2.)
Quimby<Quimby.
Tischner<Bickinger.
Globe Indemnity Co<Davis-Brown Co.
Schnell<Schnelly.
Chanin<Chanin.
American Wet Wash Laundry<Richter.
People<Marfato.
Re Donohue (Sokol, Velkey<Penn RR Co.
Meyer<Theisen Print.
Brand<Brand.
Merkin<Farnham.
Guar Trust<2d Av. RR (2.)
Re Abelson (Fink.)

Amer Hdware Corp<Brady-Oltarah Const
Gilleran<Marshall.
Davis<Jardin Co, Inc.
Moore<Voss.
Lauer<Lauer.
Kramer<Stumpf.
Cohen<Horwitt, Inc.
Cohen<A Goodman & Son.
Podolsky<Trenkman.
Woltzer<Leward.
Lawlor<Kerr.
Berthet<Spiegelberg.
Jacker<Adler.
Shore Bathing Suit Co<Pecker Hall.
Levitt<Levitt.
Meyers<Meyers.
Rockefellow<Rockefellow.
Mapes<Purdy.
PART II.—Goff, J.—At 10:30 A. M.—Ex parte business.
Excise cases:
Re Dexter.
PART III.—Recess.
PARTS IV., V., VI., VII., and VIII.—Adjourned for the term.
TRIAL TERM—Part II.—Recess.
PARTS III., IV., V., VI., VII., VIII., IX., X., XI., XII., XIII., XIV., XV., XVI., XVII., and XVIII.—Adjourned for the term.

Quick<Quick.
Raschek<Raschak.
Gilchtiel<Stone.
Burdick<Fairmount Film Corp.
Dautney<Noe.
Kolb<Kolb.
Wetmore<Wetmore.
Proctor<NY Cent RR.
Nash<Weicker.
Klein<Norwoth.
Mahon<Equit Trust.
Hoyt<Hoyt.
Pokolk<Pokolk.
Nat Bank of Ogdensburg<Finlayson.
Retch<Reich.
Smith<Lowenstein.
Mariag<Erie RR.
Reitman<Pros Hights Hosp & Rkin Mat (2)
Morrison<Morrison.
Bialock<Bialock.
Livermore<Gutstein.
Frankenheimer<Edelson.
Nudelman<Binder.
Beck<Gallert.
Stiebel<Stebel.

Surrogates' Court.

CHAMBERS—Fowler, S.—At 10:30 A. M. Motion calendar:
John H. Cahill,
Eva Rohr,
Harold G. Moller,
Margaretha Rothenbach.
Cornelius O'Leary,
Jesse W. Powers,
Selig Littman,
Mary F. Place,
Ernestine Shrier,
Jennie A. Blackstock,
Louis Langfeld,
Ida Carelli,
Rosalia Kann,
Christina Ariano, &c,
Isidor Wormser, Jr.,
David M. Ames,
Giacomo Benvenn,
Montgomery Crane,
Andrew J. Doherty,
Marcus Goodman,
Mary L. Ferrusi,
Gargiulo Infants,
Coddenbach Infants,
Esther Cohen,
Thelma Destefano,
Robert A. Hicks,
Herron Infantes,
Agnes Johnson,
Rita Murphy,
Herbert McAneny,
Novak infants,
Alfred Schmidt,
Alice Braun,
Creedon infants,
Harry H. Durr,
Mamie Hughes,
Kessler infants,
Ruth Steinthal,
Anthony Zahn,
Crammond infants,
Jacob Goldstein,
Gladys Loeb,
Anna Pizzella,
Jacob Sitton,
Feldt infants,
Maney Tivisvan,
Catharine Furness,
Hagner infants
Samuel Luboff,
Max Siegler,
Goldberg infants,
Macomb Halpine,
Edward J. Moran,
Evelyn Cronin,
Eisen infants,
Louise Salathe,
Zinn infants,
Willie Lawrence Tuttle,
James H. Ewing,
Kohler infants,
Holzwasser infants,
Etta Callahan,
Coastwise Lumber & S Co<Orel Const.
Ands Koch, Inc<Record Mfg Corp.
Samsen<Merritt & Chapman D & W Co
Lewinski<Kellogg.
Re Hickert, (Czykowski.)
Re Bryce, (Bd of Elections.)
Lowndes<Lowndes.
Kaplan<Kaplan.
Bernstein<Seitel.
Mitchell<same.
Schlachetzki<same.
Liebling<Holzman
Cohen & Co.
Vogt<Vogt.
Leavens<Gremler.
Graham Marx Const Co<Gremler.
Fay<Fay.
Re Burris.
Brentwood Rty Co<Kugler.
Guinan<Blum.
PART II.—Callaghan, at 10 A. M.—Ex parte business
SPECIAL TERM FOR TRIALS—No day calendar.
TRIAL TERM—No day calendar.

Surrogate's Court.

CHAMBERS—Ketcham, S.—No day calender.

County Court.

PART III.—Roy, J.—Civil calendar.
Hankin<Freedman.
Stanley Fireproof Door Co<Stevens Co.
Silverman<Simon.
Realty Supply Co<Stern.
Coney Isl Const Sup Co<Boniello Const.

QUEENS COUNTY.

Supreme Court.

TRIAL TERM—Garretson, J.—In Part I., at 10 A. M.
Case on—No day calendar.
Highest number reached on the general calendar is 1,745.

RECORDED LEASES.

With name and address of lessee.

Manhattan.

BROADWAY, 779, s. and b.; Chesebro-Davidson Realty Co. to Harry Wolpin; 142 West 112th St, 5 4-12 years from Oct. 1, 1917; attorney, Abra Rosenthal, 115 Broadway.
54TH ST, 247 East, store floor, floor above, and part cellar; this lease is given in place of lease recorded July 31, 1912, which is cancelled; Albin Brohuner, extr. of Edward Fredrich to Martin Kumayer, 247 East 54th St, 5 years from Oct. 1, 1917; address Bernheimer & S., 128th St and Amsterdam Av. $720

MECHANICS' LIENS.

Manhattan.

BROADWAY, 1,491; Jacob F. Oberle against John Doe, owner; Lyric Cafe Co., Inc., contractor $211.18
BROADWAY, 149 and 150 West; Hyman Weitzhorn against Henry White, owner; S. & T. Garage, Inc., lessee; Morris Greenberg, contractor $125
46TH ST, 12 and 14 West; Wilford W. Armstrong against M. C. Bouvier, owner; F. H. Flory and Ralph Henry, contractors. $660.74
58TH ST, 304 and 306 West; United States Electric Construction Co., Inc., against Emma R. Fischer, owner; Reisenweber's, Inc., contractor $632.82
84TH ST, 274-280 West; and 494-498 West End Av.; Moses Klahr against Thomas McManus & Son, owners; Charles E. McManus, contractor $402.50

SATISFIED MECHANICS' LIENS.

Manhattan.

LAWRENCE ST, 16-18; New York Roofing Co., against same, Cushman's Sons, Inc., et al, May 2, 1917, by payments $445
SAME PROPERTY; Kalt Lumber Co. against same, May 1, 1917, by payment. $326
SAME PROPERTY; August Keller et al. against same, April 30, 1917, by payment $350
SAME PROPERTY; N. and W. J. Peck & Co., against same, April 30, 1917, by payment $38
SAME PROPERTY; M. F. Westergren against same, May 1, 1917, by payment. $271
SAME PROPERTY; Pietrowski & Konop, Inc., against same, May 1, 1917, by payment $841
SAME PROPERTY; Jacob Gleckner against same, May 1, 1917, by payment $350
SAME PROPERTY; Lawrence Rumayer against S. Cushman's Sons, Inc., May 1, 1917, by payment $38
SAME PROPERTY; Kessler-Stevenson Corp. against same, May 1, 1917, by payment. $180
100TH ST, 160 East; Harold Pescowitz against Frederick Aldous & Co., Inc., May 29, 1917 ..... $194
7TH AV, 729; Automatic Electric Co. against Fred S. Godfrey et al., April 28, 1917. ..... $177
SAME PROPERTY; same against Fred S. Godfrey et al., March 16, 1917 ..... $17,775
LESSELBAUM, RUBIN—A. P. Anderson, Nov. 20, 1913 ..... $160
MULLIN, MARY—T. M. Murray, May 31, 1917 ..... $745
MALLEY, PETER J.—T. E. Nolan, Dec. 29, 1916 ..... $10,183
RAIVES, MARY—Lowenthal, Loeb & Co., March 27, 1917 ..... $334
TIMES SQUARE IMPROVEMENT CO.—M. Goodman, June 19, 1917 ..... $350

Bronx.

WATERLOO PLACE, 1,817; David Schastdiman against Abraham Kaplan et al, May 1, 1917 ..... $138

Emanuel Cohn,
Agnes T. Diamond,
Charles B. Austin,
Guy C. B. Hoppe,
A. Morton Ferris,
Hugo Reisinger,
Harris B. Dick,
N. Simermeyer,
S. L. Fleischer,
Mary A. Halloran,
F. J. Van Norden,
Bukow infant.
Adolph Klee,
Alice M. Boyle,
Jean E. Hovey,
Bertha Giles,
Julia Diesendorf,
Ethel Smith,
Annie Woods,
Malachi Mulligan,
Abraham Herzlich,
Karl Gulker,
John M. Roesch,
Lewis H. Wolf,
Kate Leahy,
Susie T. Lyons,
Jacob Schlosser, (3.)
Pasquale Esposito,
George O. Howe,
Thomas Dunn,
William Miller,
James Reilly, &c,
Frank Huegiein, &c,
Anna Sapp, &c.
Suzette T. Hall,
Mary E. Wotten,
James A. Wotten,
Hetty A. R. Green,
Henry Belden.
Wills for probate:
Charles P. Pundt,
Charles Metzger.
Gertrude J. Edgerton,
Charles L. Levi,
Mary L. Cantone,
Catherine M. Day.
TRIAL TERM—Adjourned for the term.

City Court.

SPECIAL TERMS—Part I.—O'Dwyer, J.—At 10 A. M.
Litigated motions at Chambers.
Miller<McAfee.
Conkling (12th St Garage Co.
Zukerman<Spelser.
Papperman<Kraisman.
Levine<Kashewitz.
Siegel<Ballin.
Sipkin & Gorschen<Ditte.
Mann Col Co<Cowl.
Newark Rubber Co<Rosenfeld.
Warshaw<Lichter.
L C Smith & Bros<Baumeister.
Stevens<Foster.
Pollak<Pokress.
Medo Studio<Suratt.
Schultz<Goodman Bros.
Greenwich Lith Co<Gorman.
Goldberg<Goodman Bros.
Bruechero<Murphy Const.
Samuels<J F Whelan.
Kanner<same.
Begeno<Ogna Salutaus Co.
Reis<same.
Siendel<Maryland Mtg Co.
Weslen<Gillelan.
Babo<Monday.
White<Cosbe.
Levy<Storck.
Crossman<Borden's Cond Milk Co.
PART II.—O'Dwyer, parte business.
TRIAL TERMS.—Parts I., II., III., IV., V., VI., VII., and VIII. adjourned for the term.

Referee Appointed.

SUPREME COURT—Mullan, J.—Grammas<Mirros—Samuel W. Levine.
SUPREME COURT—Cohalan, J.—In re Greenfeld (Pinkus)—William L. Rector, &c., Grace Church<Geis—James A. Donegan.

Receivers Appointed.

SUPREME COURT—Cohalan, J.—James Douglas<A. Fred Silverstone—Paul Gaynor.
SUPREME COURT—Goff, J.—Lawyers' Mortgage Co.<Chrystie Realty Co.—Lewis Levy.

BRONX COUNTY.

Supreme Court.

SPECIAL TERM—(Chambers)—Tierney, J.—At 9:30 A. M.—Ex parte business.
SPECIAL TERM—Tierney, J.—Motion calendar to be called Friday, Sept. 28.
Skelly<Carroll.
Same<Butler.
Same<Manittan Col.
Schmidt<Hasinsky.
Re CNY.
Re Sisson, (3.)
Hollander<Hollander.
Bauer<Bauer.
De Coo<De Coo.
Levine<Levine.
Tiedeman<Heckmann
Juna<Juna.
Silverman<Silverman.
Dunn<Regelman.
Langenbacker<Earley.
Brotnic<Woolworth.
Diener<Diener.
TRIAL TERM.—Part I.—Tierney, J.—No day calendar.

Surrogate's Court.

CHAMBERS—Schulz, S.—Ex parte business.

County Court.

SPECIAL TERM—(Chambers)—Gibbs, J.—Ex parte business.
SPECIAL TERM FOR MOTIONS—Gibbs, J.
Re Friedman.
TRIAL TERM—Gibbs, J.
Case on—Greenblatt<Jacoby & Dix.
No day calendar.

Receiver Appointed.

SUPREME COURT—Tierney, J.—North Side Savings Bank<Mary McKernan et al.—John J. McConologue.

KINGS COUNTY.

Supreme Court.

APPELLATE DIVISION—Second Department—Recess.
APPELLATE TERM—Second Department—Recess.
SPECIAL TERM—Part I.—Van Siclen, J.—At 10 A. M. Motions:
Weller<Weller.
Nass Lumber Co<Bay Boul Rty Co, (2.)
Re Beldner.
Martine<Tighe.
Cimerro<Cimerro.
Hill<Meyer.
Noble<Hamje, (Oct. 5 by Stip.)
Weiner<Weiner.
Sherman<O'Neill.
Rabinowitz<The Codington Co.
Empire Arch Iron Works<Thomas.
Josias<Ehrich, (2.)
Lawyers Mtg Co<Seymour Walker, Inc. (3.)
Josias<Ehrich.
Re U S Fid & G Co, (Wadsworth.)
Friedmann<Stein.
Welz & Zerweck<Greller.
Reilly<Rubinstein.
McGuire<Smith.
PART II.—Callaghan, at 10 A. M.
SPECIAL TERM FOR TRIALS—No day calendar.
TRIAL TERM—No day calendar.

Surrogate's Court.

CHAMBERS—Ketcham, S.—No day calender.

County Court.

PART III.—Roy, J.—Civil calendar.
Hankin<Freedman.
Stanley Fireproof Door Co<Stevens Co.
Silverman<Simon.

QUEENS COUNTY.

Supreme Court.

TRIAL TERM—Garretson, J.—In Part I., at 10 A. M.
Case on—No day calendar.
Highest number reached on the general calendar is 1,745.

RECORDED LEASES.

With name and address of lessee.

Manhattan.

BROADWAY, 779, s. and b.; Chesebro-Davidson Realty Co. to Harry Wolpin; 142 West 112th St, 5 4-12 years from Oct. 1, 1917; attorney, Abra Rosenthal, 115 Broadway.
54TH ST, 247 East, store floor, floor above, and part cellar; this lease is given in place of lease recorded July 31, 1912, which is cancelled; Albin Brohuner, extr. of Edward Fredrich to Martin Kumayer, 247 East 54th St, 5 years from Oct. 1, 1917; address Bernheimer & S., 128th St and Amsterdam Av. $720

MECHANICS' LIENS.

Manhattan.

BROADWAY, 1,491; Jacob F. Oberle against John Doe, owner; Lyric Cafe Co., Inc., contractor $211.18
BROADWAY, 149 and 150 West; Hyman Weitzhorn against Henry White, owner; S. & T. Garage, Inc., lessee; Morris Greenberg, contractor $125
46TH ST, 12 and 14 West; Wilford W. Armstrong against M. C. Bouvier, owner; F. H. Flory and Ralph Henry, contractors. $660.74
58TH ST, 304 and 306 West; United States Electric Construction Co., Inc., against Emma R. Fischer, owner; Reisenweber's, Inc., contractor $632.82
84TH ST, 274-280 West; and 494-498 West End Av.; Moses Klahr against Thomas McManus & Son, owners; Charles E. McManus, contractor $402.50

SATISFIED MECHANICS' LIENS.

Manhattan.

LAWRENCE ST, 16-18; New York Roofing Co., against same, Cushman's Sons, Inc., et al, May 2, 1917, by payments $445
SAME PROPERTY; Kalt Lumber Co. against same, May 1, 1917, by payment. $326
SAME PROPERTY; August Keller et al. against same, April 30, 1917, by payment $350
SAME PROPERTY; N. and W. J. Peck & Co., against same, April 30, 1917, by payment $38
SAME PROPERTY; M. F. Westergren against same, May 1, 1917, by payment. $271
SAME PROPERTY; Pietrowski & Konop, Inc., against same, May 1, 1917, by payment $841
SAME PROPERTY; Jacob Gleckner against same, May 1, 1917, by payment $350
SAME PROPERTY; Lawrence Rumayer against S. Cushman's Sons, Inc., May 1, 1917, by payment $38
SAME PROPERTY; Kessler-Stevenson Corp. against same, May 1, 1917, by payment. $180
100TH ST, 160 East; Harold Pescowitz against Frederick Aldous & Co., Inc., May 29, 1917 ..... $194
7TH AV, 729; Automatic Electric Co. against Fred S. Godfrey et al., April 28, 1917. ..... $177
SAME PROPERTY; same against Fred S. Godfrey et al., March 16, 1917 ..... $17,775
LESSELBAUM, RUBIN—A. P. Anderson, Nov. 20, 1913 ..... $160
MULLIN, MARY—T. M. Murray, May 31, 1917 ..... $745
MALLEY, PETER J.—T. E. Nolan, Dec. 29, 1916 ..... $10,183
RAIVES, MARY—Lowenthal, Loeb & Co., March 27, 1917 ..... $334
TIMES SQUARE IMPROVEMENT CO.—M. Goodman, June 19, 1917 ..... $350

Bronx.

WATERLOO PLACE, 1,817; David Schastdiman against Abraham Kaplan et al, May 1, 1917 ..... $138

CALIFORNIA HAS THEM ALL

CLIMATE · MOUNTAINS · SEASHORE
SWIMMING · FISHING · RIDING · GOLF
TENNIS · BOULEVARDS
EVERYTHING for HEALTH and RECREATION
Best Through Service · Leather Upholstered Sleeping Cars · Low Summer Excursion Fares
WASHINGTON-SUNSET ROUTE
33, 366, 1158 B'dw'y, 264 Fifth Ave., at 29th St., N. Y. City
Or A. J. Poston, General Agent, Washington, D. C.
Send for APACHE TRAIL booklet

NEW YORK.
NEW SARANAC INN
Open Until November
ON UPPER SARANAC LAKE
ADIRONDACKS.
Beautiful Fall Season. State Roads. Hunting. Golf and all attractions.

The Metropolitan
Asbury Park, N. J.
A new, modern hotel of concrete construction. Absolutely Fireproof.
Centrally located. Luxurious suites. Private baths. Running water in all rooms. Music. Accommodates 200.
O. & M. J. NORWOOD.

GOLF LINKS FREE TO GUESTS.
DUTCHER HOUSE, Pawling, N. Y.
"Real Tour." Always Open. Family and Tourist House. L. W. Blankinship, Lessee. Tel. 34-Pawling.

The Jackson Health Resort, Dansville, N. Y.—A delightful place to rest and recuperate. Write for literature. Wm. E. Leffingwell, Pres.

GRANT HOUSE Jefferson Heights, Catskill, N. Y.
Will remain open throughout the Fall.

NEW JERSEY.
At Lakewood
Outdoor sports at the Country and Gun Clubs combine pleasantly with social life at the Laurel House. Here in an atmosphere of charm and comfort one finds diversion and rest.
Season Opens September 28th.
Excellent train service makes commuting a pleasure as Lakewood is but 90 minutes from New York.
Information, room plans and rates upon request.
LAUREL HOUSE
Lakewood, N. J.
A. J. MURPHY, Manager. C. V. MURPHY, Asst. Manager.

The Pudding Stone Inn
The birds are on their way South. They stop at the Pudding Stone. The pines and hemlocks are their bird rooms, and the trough their bath. Where they stop you may—for through instinct they select the best. Favorable weekly rates, open all year; booklet. G. N. VINCENT, Deerfield, N. J.

NEW JERSEY.
THE AVON INN, Avon-By-the-Sea, N. J.
Open until Nov. Special fall rates, $18 wkly. Occupying block on ocean front; golf; tennis.
NEW JERSEY—Atlantic City.
The Breakers
ATLANTIC CITY'S NEWEST FIREPROOF HOTEL
On the Ocean front. Offers unusual attractions during the Autumn and Winter Seasons. Luxurious lobbies, spacious verandas, restful sun parlors and superb music. A palatial residence for those seeking rest and recreation.
AMERICAN AND EUROPEAN PLANS
Illustrated literature and terms mailed. Garage with accommodations for chauffeurs.

ROYAL PALACE
HOTEL and COTTAGES
on the Beach, ATLANTIC CITY, N. J.
NEAR ALL PIERS AND AMUSEMENTS.
A delightful place to spend the Fall and Winter season.
CAPACITY 600. OPEN ALL THE YEAR.
S. Hanstein, Prop.

ALAMAC HOTEL
—FIREPROOF— —OCEAN FRONT—
IN THE HEART OF ATLANTIC CITY
American and European Plans.
"NONE BETTER"
GARAGE MACK LATZ & CO.

THE WILTSHIRE VIRGINIA AVE. AND BEACH.
Ocean view. Capacity 300. Private baths, running water in rooms, elevator, etc. Music, $3 up daily, special weekly. Amer. plan. Open all year. Booklet. SAMUEL ELLIS.

NEW ENGLAND.
The New Edgewood
Greenwich, Conn.
Under management of Misses Gillan and Edwards, formerly of The Hall, Glen Cove, and Forest Hills Inn, Forest Hills, L. I. 45 minutes from Grand Central Station. Telephone Greenwich 1750.
Will remain open during Autumn.

PENNSYLVANIA.
LACKAWANNA BEAUTIFULLY ILLUSTRATED SUMMER BOOK, descriptive of hotels, boarding houses & cottages, free at Information Bureaus, Cor. Wall St. & Park Pl., 28th St. & 42d St. Brooklyn: 505 Fulton St.
CANADENSIS, PA., SPRUCE CABIN INN. Rooms with bath. All amusements. Lack. R. R. Cross sta. Bklt. W. J. & M. D. Price.

WASHINGTON, D. C.
HOTEL GRAFTON
CONNECTICUT AVENUE.
American Plan. Washington, D. C.
HARRINGTON MILLS, Prop.

REAL ESTATE FIELD

The former residence of Dr. H. Holbrook Curtis on the northwest corner of Madison Avenue and Thirtieth Street, 25 by 95, was reported sold yesterday through Pease & Elliman to a large silk firm which, it is said, will erect a building for its occupancy. The building adjoins the former home of the Colony Club on Madison Avenue, sold a few weeks ago. The Curtis house is assessed at $140,000. A report of its sale was made a few months ago.

Resale of West End Avenue Dwellings.

Nellie K. Rosenthal purchased from the 135 Broadway Holding Company, 670 and 672 West End Avenue, two five-story private dwellings, on a plot 34 by 100. The property was acquired several months ago from the Philton Holding Company, which gave them in part payment the six elevator apartment houses on 141st and 142d Streets, between Lenox and Seventh Avenues.

Recent Deals in 111th Street Block.

Jacob Levow has taken title to the six-story apartment house at 217 West 111th Street, 50 by 100.11, between Seventh and Eighth Avenues, sold recently. The adjoining similar apartment at 215 was purchased a few weeks ago by Abraham Levow.

New Owner for Negro Apartments.

The six apartment houses at 117 to 143 West 141st Street and 130 to 148 West 142d Street, which were recently purchased for negro tenants by the Philton Holding Corporation, represented by the late Philip A. Payton, Jr., have been acquired by new interests represented by Watt Terry, a realty operator and owner of Brockton, Mass. The properties are valued at about $1,000,000. They contain over 300 apartments, which are being rented to negro tenants.

Simpson Estate Sells Seven More Hunts Point Lots.

The D. and D. Realty and Improvement Company has increased its holdings in the Hunts Point section of the Bronx by the purchase of seven lots from John P. Simpson, executor of the estate of William Simpson, at the junction of Whitlock and Hoe Avenues and 163d Street. The property adjoins the Bronx Oval baseball park, which was sold last month to Louis Davis and then resold to the D. and D. Realty and Improvement Company. The new owners now control the entire frontage of the 163d Street Plaza, opposite the subway station, including both corners. They will immediately be improved with a business and taxpayer building. The S. Brener Company negotiated the sale.

Bronx Sales.

Annie McDermott sold to Kate J. Irwin the two-story dwelling on the west side of Ogden Avenue, 612 feet south of Union Place.

K. Skott purchased from Lucy Prusser, 2,204 Prospect Avenue, a five-story new law tenement on a plot 66.6 by irregular.

Rosemary L. M. MacElhenny purchased from Frederick Brown, operator, 2,307 Creston Avenue, a five-story new law tenement, on a plot 50 by 100. In part payment the buyer gave an estate of twenty-five acres at Plandome, Great Neck, L. I. The Bronx property was held at $70,000, and the Long Island property at $50,000.

Brooklyn.

Newman N. Leavy, in conjunction with Louis Cramer, sold for I. M. Kalt the property at 1,440 Fifty-fourth Street, a plot 133 by 100, to the Renman Building Corporation, which gave in exchange two one-family houses on Fifty-third Street, 100 feet east of Sixteenth Avenue.

Queens Borough Sales.

A. H. Weber of Manhattan purchased the dwelling, occupying a plot 54 by 100, on the west side of Grenfield Avenue, seventy feet north of Audley Street, Kew Gardens, from the Chapelfields Construction Company.

C. H. Thompson has purchased the dwelling, occupying a plot 50 by 128, on the east side of Beverley Road, 240 feet north of Audley Street, Kew Gardens, from L. D. Plummer.

H. Schroeder sold to W. J. Gerhardt of Brooklyn the dwelling on the southeast corner of Ninety-fifth Street and Eighteenth Street, Jamaica.

New Jersey.

Walter Scott & Son sold to a client a tract of fifty acres, which is to be subdivided into industrial sites. The property is located in the town of Carlstadt, N. J., eleven miles from Cortlandt Street, on the New York & New Jersey Railroad.

Nelson, Lee & Green sold for W. C. Gebhardt to M. Tepiltz his ninety-acre farm, with lake and concrete icehouse, situated at Jutland, Clinton, N. J., on the main line of the Lehigh Valley Railroad. It was held at $40,000.

Westchester County.

Edward C. Griffin and E. S. Burtis have sold 127 lots in the Chatsworth Heights section to a corporation for developing.

Griffen, Prince & Ripley, Inc., sold the Clarence L. Smith estate located on Drake Road, Scarsdale, consisting of an English house and about eight and one-half acres of land, to Harlow D. Savage of Greenacres, Scarsdale, N. Y. Mr. Savage gave in part payment his residence in Scarsdale held at $225,000. The Smith estate was held at $50,000. The same brokers have sold for Mrs. W. H. Baker her country place consisting of a twelve-room dwelling and one acre, located in Prospect Park, White Plains, to Frank Dawson of Manhattan. The property was held at $25,000.

Commercial Leases.

Douglas L. Elliman & Co. have rented for the Beekman Holding Company to D. Calo & Sons, art dealers, the store at 107 West Forty-sixth Street, to take effect May 1, 1918, and have sublet for Mabel M. Lane to Mary J. Story, Sarah P. Clark, and Minnie A. Eastman the store at 511 Madison Avenue, corner of Fifty-third Street, for a tea room and gift shop.

Bleiman & Co. leased for the Thirty-second and Thirty-third Street Corporation the two stores and basements of 10 and 14 West Thirty-third Street for a long term at aggregate rentals of $65,000 to the Harry Meyer Company, hat jobbers, recently organized.

Pease & Elliman have leased for Mrs. C. C. Graham to the Century Leasing Company the three-story building at 48 East Twenty-ninth Street, adjoining the southwest corner of Fourth Avenue, and for the Sandringham Hotel Company the basement and the parlor floor at 103 West Seventy-first Street to Munzer & Voight, interior decorators.

J. Edgar Leaycraft & Co. have leased the store at 89 Fourth Avenue to L. Kirchbaum.

William A. White & Sons have leased the garage at 308 West 129th Street to Ricco Salis.

Private Dwellings Leased.

Pease & Elliman have rented for Henri P. von Henkelom to F. Grand d'Hautville the five-story dwelling at 2 East Sixty-seventh Street, formerly occupied by Robert L. Gerry, who has leased for this season, through the same brokers, the home of George L. Rives at 69 East Seventy-ninth Street.

The F. R. Wood, W. H. Dolson Company has leased for David H. Millet the dwelling at 314 West 104th Street to J. M. B. Drummond; for Peter J. Shields the dwelling at 47 West Ninety-third Street to K. M. Streeber; for Fred M. Blake the dwelling at 337 West Eighty-fifth Street to Madam Haggerty Snell, and for Charles A. Robinson the dwelling at 116 West Eighth Street to Mrs. Jennie Keenan.

Moore, Schutte & Co. have rented the four-story dwelling at 403 West 148th Street for Schindler & Liebler, agents, to William E. Holloway.

J. Edgar Leaycraft & Co., in conjunction with Porter & Co., have leased the four-story dwelling at 145 West 118th Street to Jaenette Simmons.

Hearing This Morning on Eighty-sixth Street Crosstown Line.

The long-agitated proposal for the extension of the Eighty-sixth Street crosstown car line to Broadway will be accorded a public hearing by Mayor Mitchel and the Board of Estimate at 10:30 o'clock this morning. Every official having jurisdiction in the matter has passed on the extension, so that the matter now comes up for final disposition.

RESULTS AT AUCTION.

AT 14 VESEY STREET.
By Joseph P. Day.

Broome St, 274, n e corner of Allen St, 22.6x75, four-story tenement and store; Aaron Cohn against David Aranzee et al.; Sol A. Cohn, attorney; due, $40,541.72; taxes, &c., $355; to the plaintiff for $25,000.

78th St, 443 East, n s, 144 ft w of Avenue A, 25x102.2, five-story tenement; adjourned sine die.

AT 3,208 THIRD AVENUE.
By Henry Brady.

Eagle Av, e s, 100 ft s of 156th St, 75x116, vacant; F. Welch against Louis Brandt et al.; Bloecker & Samuel, attorneys; due, $7,092.09; taxes, &c., $1,490.67; to the plaintiff for $8,000.

By James J. Donovan.

Van Nest Av, n s, 45 ft w of White Plains Av, 25x95; S. J. Ashley against Otto Hasold et al.; F. A. Southworth, attorney; due, $4,615.17; taxes, &c., $500.34; to the plaintiff for $4,000.

By J. H. Mayers.

Bronxwood Av, n w corner of 218th St, 114x105; G. J. Puckhafer against William Stewart et al.; G. A. Jacobus, attorney; due, $1,670; taxes, &c., $1,250; to the plaintiff for $3,500.

By George Price.

Glebe Av, n s, 153 ft e of St. Peter's Av, 59.8x141.9; withdrawn.

THE BUILDING DEPARTMENT.

42d St, 215-223 West, and 226-234 West 43d St, for a two and four story brick theatre, stores, and offices, two buildings, 66.8x105; Sperry & Hutchinson Co., 2 West 45th St., owners; De Ross & Perrins, 150 Nassau St., architects; cost, $225,000.
Tyndall Av, w s, 425 ft s of 261st St, for a two-story frame dwelling, 21x33; Peter Gerlach, Riverdale, owner; William A. Kenny, 420 West 259th St, architect; cost, $3,000.
Riverdale Av, w s, from 249th St to 254th St, for a one-story concrete vegetable house, 12x50; George W. Perkins, Riverdale, owner; Albert Clark, Riverdale, architect; cost, $600.

Alterations.

Items under $5,000 omitted.
6th Av, 757, to a four-story and basement store, hotel; Mary Macy et al, New Rochelle, N. Y., owners; John H. Scheier, 25 West 42d St, architect; cost, $15,000.
78th St, 14 East, to a six-story brick dwelling; Andrew H. Miller, 24 Broad St, owner; Henry A. Jacobs, architect; cost, $50,000.
Fordham Road, s w corner of Morris Av, to a two-story and attic frame store and clubhouse, 50x75; Fordham Holding Co., Mark Kelly, 135 Broadway, President, owner; John P. Boyland, 3,526 Webster Av, architect; cost, $7,500.

REAL ESTATE TRANSFERS.

THURSDAY, SEPT. 27.

With name and address of purchaser and attorney. When attorney's name is omitted address party of the second part.

Manhattan.

WEST END AV, e s, 67.5 ft s of 93d St, 68x17x irregular; 135 Broadway Holding Corp. to Neills K. Rosenthal, 670 West End Av, mtg $10,500, 3 yrs, 6 p. c. and 4 mos. Sept. 17; attorney, New York Title and Mortgage Co., 135 Broadway $100
WEST END AV, e s, 84.5 ft s of 93d St, 17x100 irregular, same mtg $22,000, 3, 5 and 5 yrs., all liens, Sept. 7; attorney, same. $1
3D ST, 47 West, n s, 42 ft w of Wooster St, 82.6x104.6; Louis Olivero to Louis S. Visintainer, 49 Wooster St, mtg $23,000, Sept 25; attorney, Samuel Stark, 299 Broadway $1
6TH ST, 807 East, n s, 125 ft e of Avenue D, 24.11x90.10; Herman Stark to Forest Box & Lumber Co., 405 East 4th St, mtg $12,000, Sept. 10; attorney, Lawyers Title and Trust Co., 160 Broadway $1
6TH AV, w s, 40 ft s of 58th St, 24.8x60; William E. Hannagan to Arthur D. Hanagan, 107 West 87th St, Sept. 26; attorney, George A. Knes, 491 East 140th St. $100
6TH ST, 807 East, n s, 125 ft e of Avenue D; Herman Biederman to Herman Stark, 405 East 10th St, mtg $12,000, Sept. 5; attorney, same. $1
53D ST, 212 East, n s, 143.4 ft e of 3d Av, 16.8x100.5; Benjamin Hattenboch to Bella Ueberall, 432 Jamaica Av, Brooklyn, three-fifths interest, share, and title, all liens, Sept. 20; address, I. Hattenboch, 311 Arlington Av, Brooklyn $1
58TH ST, 116-120 East, s s, 221 ft w of Lexington Av, 57x100.5; Wilton Holding Corp. to Annabella, wife of Benjamin F. Curtis, Hastings-on-Hudson, N. Y., mtg $200,000, all liens, Sept. 24; attorney, New York Title and Mortgage Co., 135 Broadway $1
58TH ST, 440 West, s s, 375 ft w of 9th Av, 25x100.5; Anna M. Leicht to Sophie Garms, 9 6th St, Weehawken, N. J., and Frederick G. Loeffler, 80 Columbia Terrace, Weehawken, N. J., all liens, Sept. 25; attorney, William L. Morehouse, 50 Court St, Brooklyn $1
61ST ST, 228-230 West, s s, 400 ft w of Amsterdam Av, 50x100.5; Bertha Kahn to Therese Weil, 21 East 82d St, and another, b. and s., all liens, July 31. ..... $100
84TH ST, 225 East, n s, 250 ft e of 2d Av, 20x102, with all title to strip 20x0.2 in rear; Mathilda Sobol and another to East Side Clinic for Children, 246 East 83d St, mtg $7,000, Sept. 26; attorney, Title Guarantee and Trust Co., 176 Broadway .....

APARTMENTS TO LET—Unfurnished.
MANHATTAN—West Side.

Newest Large Apartment Hotel on Upper West Side.

Hotel Alexandria

250 West 103d St., Bet. Broadway and West End Av.

Will Open October 1.

1 and 2 rooms with bath.
3 rooms with two baths.

ALSO LARGER APARTMENTS, FURNISHED OR UNFURNISHED. ALL ROOMS LIGHT AND AIRY.

High Class Restaurant.

Exceptional accessibility; subway express station at corner, "L" station within two blocks; surface cars within half a block.

S. L. ROOT, Managing Director. Office on Premises. Telephone Riverside—10421.

TO SUBLET

High Class Corner Apartment
Southern Exposure
12 ROOMS—5 BATHS
Building just completed
300 West End Ave., Corner 74th St.
Apply **Mark Rafalsky & Co.,** 56 West 45th St. Phone Vand. 2027 or Agent on premises.

340 West 86th St.
(Adj. Cor. Riverside Drive)

5	6	7
ROOMS 2 BATHS	ROOMS 2 BATHS	ROOMS 3 BATHS
$1,500 to $2,000.		

2 ROOMS Kitchenette and Bath $800 to $1,000.
M. H. GAILLARD & CO., 2,299 BROADWAY
Cor. 83d St. 'Phone Schuyler 2979.

NEW BUILDINGS
14 apartment houses in this superb location, overlooking Hudson
ON RIVERSIDE DRIVE
Office, 900 Riverside Dr., Corner 161st. 1 and 2 baths.
4-5-6-7-8 Rooms, $43 to $100.
Our 4-room apartments are particularly attractive. Rear apartments, $43 to $50; Front apartments, $48 to $65. Under direct management of owners. Phone Audubon 4657.

400 WEST 118TH STREET
NEAR COLUMBIA UNIVERSITY.
7 ROOMS Bath 2 Toilets **$960**
W. ALANSON ALEXANDER, 583 STE. AV. and S. 2716—MURRAY HILL.

HARPERLY HALL
1 West 64th St.
7 Rooms & 2 Baths
Southeast Exposure.
Beautifully Furnished, $300 Monthly.
F. R. WOOD, W. H. DOLSON CO., Broadway, cor 80th St. 'Phone Schuyler—3800.

76 WEST 86th STREET
AND
77 WEST 85th STREET
Attractive apartments of 6-7-8 rooms, one and two baths, all large outside rooms. Rentals $1,100 to $1,400 Yearly. Apartment 8 rooms, 2 baths, suitable for a physician, $1,400. Apply to agent on premises.

335 West 14th St.
ELEVATOR APARTMENTS.
4-5-6 ROOMS
EXTRA LARGE, ESPECIALLY WELL ARRANGED; ABUNDANT CLOSET SPACE; BEAUTIFULLY DECORATED; CONVENIENTLY LOCATED.
RENTS $33 UP

BROCKHOLST
101 West 85th St.
High-class elevator apartments, 3 rooms, 1 and 2 baths. $900 to $1500. Superintendent on Premises.

VELASQUEZ-GOYA
605-611 WEST 156TH ST.
High Class Elevator Aparts., Every Convenience *Directly opposite Spanish Museum Bldgs.*
5-7 Rooms, 2 Baths, Rents Reasonable. Owner, JAS. O'BRIEN, 647 6TH AVE.

ST. GOTHARD,
418 WEST 118TH ST.
ELEVATOR APARTMENT.
6 Rooms & Bath, $660 to $750.
APPLY ON PREMISES, OR James Boyd, 135 Broadway.

THE DOROTHEA
390 CENTRAL PARK WEST
Two, three and four rooms, kitchenette; facing Park; $55 to $85. Five rooms, suitable for doctor, $65.
SHAW & CO., 1 West 125th Street.

BRYANT PARK STUDIOS
50 WEST 40TH ST.
Very Desirable North Light Studio Apart.
1 ROOMS & BATH; ALSO 2 ROOMS.
Superintendent on Premises.

313 WEST 139TH ST.
PRIVATE HOUSE
11 Rooms—in perfect order.
Near "L" Station. Reasonable.
J. ROMAINE BROWN CO., 289 Madison Av. Phone 1481 Murray Hill

Near Broadway, 204 W. 109th.
5 Rooms, $39 to $48
Steam, bath, electricity, phone; parquet floors, hardwood finish; beautiful entrance; select family. OWNER'S MANAGEMENT.

Hamilton Terrace—144 St.
Two Blocks East of Amsterdam Av.
High-Class Elevator Apartments.
5-6-7 Elegant large rooms; exclusive residential section; near subway & "L". Rents Reasonable
WILBRAHAM, N. W. Corner 5th Ave., at 30th St.—Choice Apartments, two rooms and bath each; rent $65.00 and $70.00 per month, including maid's services. Superintendent on premises, or FRED'K FOX & CO., 14 West 40th St., Vanderbilt 940.

CARROLTON
Cor. 168th St. and Broadway
All Sunny, 6 and 7 Rooms, 1 & 2 Baths; Elevator; Hall Service.

MOREWOOD REALTY HOLDING COMPANY
offers the following choice high grade Apartments to lease. Being under ownership management, tenants are assured of excellent service and attention. The buildings are all new, absolutely fireproof, are ideally located and contain all up to date features, with modern equipment throughout.

VAN DYCK & SEVERN
72d St.—Broadway—73d St., Facing Sherman Square.
EXPRESS SUBWAY STATION AT 72D ST.
7 to 11 Rooms, 2 to 3 Baths
Rentals $2,100 to $3,800
Including Refrigeration.
All large and light rooms, with abundant closet space. There are no dumbwaiters—each apartment having a rear entrance and Service Elevator. Tel. 3547 Columbus. Resident Manager on Premises.

261 Central Park West
Northwest Cor. 86th St.
High-Class Fireproof Apartments
9 ROOMS, 2 & 3 BATHS
RENTALS $2,300 TO $2,700
F. R. WOOD, W. H. DOLSON CO.
Broadway, Cor. 80th St.
Telephone 3800 Schuyler

780 West End Ave.
Southeast Cor. 98th St.
High-Class Fireproof Apartments
7 ROOMS & 3 BATHS
RENTAL $2,300
F. R. WOOD, W. H. DOLSON CO.
Broadway, Cor. 80th St.
Telephone 3800 Schuyler

BARNARD
106 Central Park West, Cor. 71st St.
High Class Fireproof Apartments,
9 ROOMS, 2 & 3 BATHS
RENTALS $2,200 TO $2,500
F. R. WOOD, W. H. DOLSON CO.
Broadway, Cor. 80th St.
Telephone 3800 Schuyler

APARTMENTS TO LET—Unfurnished.
MANHATTAN—West Side.

THE ROCKFALL
Broadway at 111th St.
7—8—9 ROOMS
2 to 3 Baths
Ready for immediate occupancy
Service unexcelled. Inspection invited.
CHAS. E. HAMES, Resident Manager.

The Raymore,
1 West 68th St., Cor. Central Park W.
7 Rooms, 2 Baths,
$1,500 TO $2,200.
300 Central Park West
Corner 90th Street.
8 ROOMS, 2 BATHS, $1,100
Apply Superintendent on premises, or Bing & Bing, 119 West 40th St.

6 Rooms — **235 Ft. Washington Ave.** 190th Street — **$75**
Six rooms and bath; outside rooms with unobstructed view of river. Immediate occupancy. On premises, or E. S. Willard & Co., 59 William St., N. Y. City.

19 West 69th St.
ABSOLUTELY FIREPROOF
NEW APARTMENT HOTEL
Prices Reduced
To Close Few Remaining Apartments by October 1st.

1 Room & Bath,	$37.50
2 Rooms & Bath,	$62.50-$80

ON LEASE 1 TO 5 YEARS.
Maid Service—Restaurant.
WATT REALTY CORPORATION.
2 WEST 45th. TEL. 4041—VANDERBILT.

$9 A ROOM—WHY PAY MORE?
One block from N. Y. Central. B'way Subway, B'way cars, crosstown cars, in Manhattan Borough, yet countrified.
The Marble Hill Apartments,
Marble Hill Avenue, Cor. 228th St., N. Y.
Elegant, large 2, 4, 5, 6 room apartments. First class day and night elevator; telephone service; plenty of fresh air; plenty of steam heat. Pay us a visit. You will appreciate the beautiful surroundings and courteous treatment. Supt. on premises. Phones: 715-716 Marble.

625 WEST 156TH ST. At Riverside Drive.
Highest type fireproof Apartment. Overlooking the Hudson and Hispanic Museum Grounds. Southern exposure.
6 & 9 Rooms, 3 Baths, $1,500 to $1,700
Only 2 Apartments on a floor.
One 8 room Apart., suitable for physician.
L. J. Phillips & Co., 3787 B'way 157th
Telephone 333—Audubon.

74-76 WEST 92d ST.
9 Rooms and Bath,
All Improvements, $45.
Also 7 Rooms and Bath, $40.
Refined location, near "L" Station.

8 West 91st St. 8 Rooms, $70
near Central Park. One apartment to a floor. Rooms large and cheerful; electric light, hall service; refined house; excellent location. Steam heat on. Janitor full of soot. M. M. Hayward & Co., 2240 B'way (100th St.)

Cozy Warm Apartments Assured.
LENOX AVE., 54 Adjacent to 115th St.
7 Extra large, light rooms, bath, hot water, electricity, telephone, &c.; white woodwork, parquet floors, solar clocks, &c.; near subway and surface. **$50**

133 WEST 11th STREET
Washington Square Section.
3 large, light rooms and bath, $1,400. Best and south exposures, elevator, &c. Apply 126 West 12d St. Tel. Columbus 1077.

APARTMENTS TO LET—Unfurnished.
MANHATTAN—West Side.

140 West 58th St.
Just Completed.
APARTMENTS OF
4 & 5 Rooms
$1,500 to $1,600
One Two-Room, Non-Housekeeping Apt. Maid Service if Desired
EDGAR A. LEVY LEASING CO., 505—5th Avenue. Murray Hill 6960

340 West 86th St.
(Adj. Cor. Riverside Drive)

5	6	7
ROOMS 2 BATHS	ROOMS 2 BATHS	ROOMS 3 BATHS
$1,500 to $2,000.		

2 ROOMS Kitchenette and Bath $800 to $1,000.
M. H. GAILLARD & CO., 2,299 BROADWAY
Cor. 83d St. 'Phone Schuyler 2979.

Corner Apartments 8 and 9 Rooms.
Rents $1,000 to $1,400.
Most desirable apartments on Washington Heights. Owner on premises.
WESTWOOD COURT
435 FT. WASHINGTON AV., COR. W. 179TH ST. TO 180TH ST.

46 West 83rd St.
High-Class Fireproof Apts.
Only Two Apartments To Rent.
8 Rooms, 2 baths.
4 Rooms, 1 bath.
Suitable for Doctor.
Apply Supt. on premises, or Owner, 48 West 83rd St. Telephone 2607 Schuyler.

THE CAMBRIA
247-255 WEST 58TH ST.,
2 Rooms & Bath
AND KITCHENETTE
High Class—Strictly Fireproof.
RENTAL $35.00 TO $75.00.
PHONE 8466—COLUMBUS.

530 MANHATTAN AVE. COR. 122D
Near 125th St. "L" and Subway.
HIGH-CLASS ELEVATOR APARTMENTS
2-3-4 ROOMS
KITCHENS AND KITCHENETTES $32-$48
Tel. Morningside 3927. Owner on premises.

THE ROCHAMBEAU
313 Manhattan Ave. (113th St.)
6 large Rooms, bath; elevator; Facing Morningside Park; convenient section; big value; premises, or
Chas. S. Kohler 301 Columbus Av., 104th St. Riverside—5566. $60 $70

723 ST. NICHOLAS AVE.
COR. 146TH STREET.
4-5 & 6 rooms, high class elevator apartment house, all night service; residential section; references required. Superintendent on premises or E. K. VAN WINKLE, 156 W. 72nd St. Col. 1077.

865 WEST 180TH STREET
4-5-6 Rooms High-class walk-up apts. Hall service, large tiled and open rooms, all outside rooms.
RENTS $32 TO $55 MONTHLY

59 WEST 76th STREET
Elevator apartments completely modernized. 6 and 7 large, light rooms; hardwood floors throughout.
RENT $60 AND $75 PER MONTH.
E. K. VAN WINKLE, 156 West 72d St. Tel. Columbus 1077.

8 ROOMS AND 2 BATHS **THE ROSARY**
336 WEST 85TH ST.
$1,200 and $1,500.
M. H. Gaillard & Co., 2299 Broadway. 'Phone Schuyler 2979.

JACKSON HEIGHTS GARDEN APARTMENTS
THE MAXIMUM OF SUNLIGHT AND AIR AND A BEAUTIFUL OUTLOOK FROM EVERY WINDOW.
3 & 4 Large Rooms & Bath, $30 to $50
6 Rooms & 2 Baths, $54 to $64
Tennis Courts, Bowling Alleys, Basket Ball Courts, Playgrounds, etc.

TAKE THE SUBWAY and transfer at Grand Central Station to Queensboro Subway, direct to 25th St. Station. (Free Transfers.) TIME 20 MINUTES.
Illustrated Booklet, with Floor Plans, etc., upon request.
THE **QUEENSBORO CORPORATION**
Renting Office at Jackson Heights, Opposite 25th St. Subway Station Telephone Newtown 793.

THE WOOLSEY
141 East 44th Street
East of Lexington Avenue.
2 Rooms, Bath
Kitchenette
Unfurnished, $60.00 to $77.50
Furnished, $80.00 to $97.50
Satisfactory Reference absolutely indispensable.
Apply to Superintendent on premises, or
119 West 40th St.—BING & BING—Phone 6410 Bryant

112 East 74th St. at PARK AVENUE
New 9-Story building now ready for occupancy
10 Rooms, 3 Baths $3500 to $4000
DOUGLAS L. ELLIMAN & CO.
REAL ESTATE AND INSURANCE
414 Madison Avenue, at 48th Street. Phone Murray Hill 5600

APARTMENTS TO LET—Unfurnished.
MANHATTAN—West Side.

Washington Place
In the new home of a sculptor
Beautifully arranged Duplex Studio Apartment
7 rooms and 2 baths—Studio double height ceiling, north light. Open fireplaces. Elevator.
Rental $3,600
Seen by appointment only
Wm. A. White & Sons
46 Cedar Street
Telephone John 5700
Also one room bachelor apartment

BONNY CASTLE HIGHLAND COURT
West Side St. Nicholas Ave., 191st to 192nd Street.
Corner Elevator Apartments 4 and 5 Rooms
Subway Station at 191st St., 8th Ave. Auto-bus Service.

150 WEST 79 ST.
9 Rooms—3 Baths
$2,800
EDGAR A. LEVY LEASING CO.
505 Fifth Avenue
Phone Murray Hill 6960

CLIFFWOOD COURT,
427 FT. WASHINGTON AV.,
CORNER WEST 179TH ST.
High class elevator Apartments.
4 ROOMS.
RENTS $490 TO $540.
Owner on premises.

MANHATTAN—East Side.

Choice Elevator Apartments.

1261 Mad. Ave. Cor. 90th Street	8 & 9 Rooms 2 B'ths, $1800-$100
1326 Mad. Ave. Cor. 94th Street	7 Rooms $1600 to $1400.
120 E. 85th St. Near Park Avenue	7 Rooms, $780
138 E. 94th St. Cor. Lexington Av.	6 Rooms, $760
16-20 E. 97th St. Near Fifth Avenue	7 Rms. $660-720

Duff & Conger Inc., Agts., Mad. Ave. & 46th St.

944 PARK AV.
7 Rooms, 2 Baths, $1,400
Excellent service. Owner on premises.
901 LEXINGTON AV.
Ground Floor North—8 Rooms, 3 Baths —$1,800. Douglas L. Elliman & Co., 414 Madison Av., N. Y. C.
Telephone Murray Hill 5600.

MADISON AV., 87th St.
6, 7 & 8 Rooms and Bath, $65 to $100.
Accessible Location. Attractive Apartments.
PAPAN & CO., 1134 MADISON AV., Cor. 87th St.

Exceptional Studio Apartment
89th, 87 and 88 East.—Two rooms, bath, kitchenette, electric light, steam heat, and hot water; $40-$45.
Huberth & Huberth, 233 West 85th St. Columbus—9294.

APARTMENTS TO LET—Unfurnished.
MANHATTAN—East Side.

64 East 86th St.
New Building
4 & 6 Rooms
$1,350 TO $2,000
Subway EXPRESS Station at 86th Street and Lexington Avenue
Apply on premises, or to
Samuel A. Herzog, 299 Madison Ave.
Telephone: Murray Hill 7454

42 East 66th St.
7 Rooms, 3 Baths
$2,500
23 East 63d St.
Cor. of Madison Avenue.
2 Rooms and Bath, $340 to $900
30 East 68th St.
Cor. of Madison Avenue.
2 Rooms and Bath, $750
Parlor Floor Store $1,350
Douglas L. Elliman & Co.
414 Madison Avenue
Telephone Murray Hill 5600.

BACHELOR
691 Madison Ave. cor. 62d St.
Parlor, Bedroom, and Bath,
Furnished or Unfurnished.
Service Included.
RENTS $480 TO $720.
Apply on premises, or to
MOORE & WYCKOFF
542 Fifth Ave., 45th St. Tel. 1268 Bryant.

APARTMENTS

"VANDERBILT STUDIOS."
62-64 EAST 34TH ST.
Adjoining Vanderbilt Hotel.
1 & 2 Rooms, Unusual Studios.
Telephone 2838—Madison R. S. KAMIN 377 5th Av., or premises.

THE PALACIO
59 and 61 East 65th St.
Northwest corner Park Ave. 8 rooms, 2 baths; choice residential section; all large rooms; $1500. Superintendent.

BRONX.

MOST MODERN APARTMENTS NOW LEASING
Unobstructed View Front & Rear
163d St. and Teller Av.
12 MINUTES TO 42d St. (VIA N. Y. CENTRAL, HARLEM DIVISION)
5-6 Extra Large Rooms; Every Conceivable Improvement. **$45-48-54**
Niewenhous Bros., Owners, 289 E. 163d St. Tel. Melrose 6780

BROOKLYN.

"THE MILRAE,"
579 ST. JOHN'S PLACE.
4 and 5 room apartments for people who desire a modern apartment at exceptionally low rent located near Masters Parkway and Prospect Park; convenient to all car lines and subway. Telephone service.
RENT, $36 and $45.
Apply to Janitor on Premises.

Houses—For Sale or To Let
40 cents per agate line

HOUSES TO LET.

Unfurnished.

611 WEST END AV.
An exceptional opportunity to obtain immediate possession of 4-story house, hardwood floors, electric lights, 2 baths, and all modern improvements; the house is particularly adapted for doctor; reasonable rental. Apply to owner, next door, 609 West End Av., or to your own broker.

Riverdale.—House, 10 rooms, 3 baths, suitable for boarding house, school; flat rent, $100 monthly. Apply Robinson, 232d St. or Fieldston Road, Bronx.

93D ST., 257 WEST.—Five-story American basement; three-story extension; 3 baths; parquet floors; rent, $2,500. Caretaker.

MADISON ST., 875, (Brooklyn.)—Two-story, basement brownstone, 10 rooms, bath, new furnace; newly decorated; $35; open 10-5.

87th St., 54 East.—Three-story; perfect condition; electricity; whitewood; $1,650. Caretaker.

93d St., 73 East.—Four-story; electricity; parquet floors, whitewood; $1,650. Caretaker.

Out of Town.—Furnished.

For Rent.—Charmingly furnished new house in a delightful colony, at Stamford, Conn.; 4 master's bedrooms, 3 baths, 3 servants' rooms and bath; tennis and golf; 5 minutes to station. C. D. Sinclair, 117 West 68th St., New York.

White Plains.—10-room residence, 2 baths, hot-water heat, gas and electric light; 3 open fireplaces; $150 per month. E. Nelson Ehrhart, Depot Square, White Plains, N. Y.

To rent, furnished or unfurnished, house 9 rooms, 2 baths; 15 minutes from New York; ideal Winter home. Phone 6366 Forest Hills.

To sublet, stucco house, attractively furnished; near station. Phone 583 Floral Park, Bellerose, L. I. Mrs. S. E. Lewis.

Furnished house, 7 rooms and bath, $50 per month. W. H. Barry, Cortland 744 or Pleasantville 210.

Out of Town—Unfurnished.

NEAR WHITE PLAINS.
11½ acres, old fashion house; barn; State road; shade; good neighborhood. A rare bargain at $9,500.
CLARK, LEE, TIBBITS CO., Inc., Phone 1816. White Plains, N. Y.

Six rooms and bath; hot water, steam heat supplied; all improvements, parquet floors, electric light and gas; immediate possession. F. A. Lee, 1,401 Nelson Av., Highbridge, New York.

REAL ESTATE.

FOR SALE OR RENT.—FACTORY, 42,000 SQUARE FEET FLOOR SPACE IN ONE-STORY BUILDINGS. 5 ACRES LAND.

Railroad sidings; Property on Main Line; Station one block; Near Lake; 500 Horse Power; Boilers, Engine; Sprinkler System, Heat, &c. TERMS.

CHICAGO DROP FORGE AND FOUNDRY CO., 447 to 517 Kensington Av., Kensington Station, Chicago, Ill.

Manhattan—For Sale or To Let.

Complete set of maps and card system, with full particulars of properties, for sale, cheap. P 153 Times.

Brooklyn—For Sale or To Let.

STABLE for sale, 120x160; manufacturing section, Eastern District Brooklyn; good location for garage; will alter if required. G. F. Simpson, Flatiron Building, N. Y.

Desirable one and two family houses. M. R. Smith, 1702 Woolworth Building.

Queens—For Sale or To Let.

For rent, beautifully suitated residence, Forest Hills, Sage section, ten rooms, three baths, $125 per month. Apply Ellis O. Jones, Forest Hills Inn. Tel., Newtown 3171.

Westchester—For Sale or To Let.

For Sale.—Pelham Manor; 8-room stucco house; good location; Siwanoy Place; well built; first floor—large dining room, open fireplace, dining room, sun parlor, kitchen, maid's room; second floor—4 bedrooms, 2 baths, (both tub and shower;) large attic; parquet floors and fully decorated; garage; plot 50 feet by 145; beautiful trees; house just finished; only on the market through accident; bargain to quick buyer at $11,000. Mrs. E. Bodine, Real Estate, 192 Main St., New Rochelle, N. Y.

NEAR GEDNEY FARMS HOTEL.
Attractive, nearly new, Colonial cottage, 9 rooms, 2 baths, steam heat, large living room, fireplace; delightful grounds; fruit and flowers. Unfurnished, $1,200 per annum; furnished, $1,500 per annum. Clark, Lee, Tibbits Co., Inc. Phone 1816 White Plains, N. Y.

OWNER GOING TO BOSTON.
Will sacrifice 7-room cottage; high ground; large shade trees; flowers and shrubbery; view of Sound; the best all-year home in Larchmont for the price—$5,500; do not delay. H. M. OLCOTT, 51 East 42d St. N. Y. tel. Murray Hill 2326.

MOUNT VERNON, N. Y.
A fine investment in business property; one very reliable tenant; rent $2,200; price $26,000; taxes $300; mtge. $14,000; brick building, near railroad station.
ANDERSON REALTY CO.

Save time, money and trouble by purchasing my new Colonial house on Clifford Av., Pelhamwood, Pelham; open for inspection. Frank L. Bigger, 51 East 42d St., N. Y. Tel. Murray Hill 2326.

For Sale or Rent.—Strictly modern seven-room house, with sun parlor; good neighborhood; must be seen to be appreciated. S. J. Clark, 2 South 4th Av., Mount Vernon, N. Y.

SCARSDALE—Attractive home of seven rooms, on corner plot with fruit and shade, high location, sun parlor, $10,500; easy terms. ANGELL & CO., Scarsdale, N. Y.

RYE, N. Y.—House, bungalow type, 7 rooms, bath, steam heat; $65 per month; unfurnished. Max Alder, 850 Broadway, or Meigham & McGill, Ryegate, Rye, N. Y.

WESTCHESTER.—County rentals, $60 upwards. Clarence G. Martens, Mt. Vernon, N. Y.

Long Island—For Sale or To Let.

HANDSOME five-room bungalow, block from private bathing beach and harbor; great fishing and bowling, club, &c.; large, airy rooms; modern improvements; connecting bath with bedrooms; will decorate to suit owner's taste; large plot; lawn, shrubs, hedge, &c.; makes ideal year-round home; near trolley, easy commute to New York; will sell reasonable on easy terms to quick interested party. Bungalow Owner, Box 280 Times Downtown.

New House.—Will sacrifice high-class suburban home; $800 down and $45 a month; 7 rooms and tiled bath; large porch; hy-tex brick; 2 rooms in living room; parquet floors; built-in bookcases; additional breakfast room; unique kitchen facilities sure to please housekeeper; steam heat, gas, electricity, telephone; 21 minutes from Pennsylvania Station; 60 trains daily. Telephone, write, or call H. D. Lewis, Room 1136, 47 West 34th St. Tel. Greeley 568.

COZY small home with two full acres of fine cultivating farm land; fruit and shade trees; makes an ideal home for small family wanting a place to raise vegetables, fruit, poultry, &c.; good locality; stores, schools, &c.; price $1,850, on easy terms to right party. For details to visit, write to COZY HOME, 277 Times Downtown.

HANDSOME 7-ROOM HOME.
Large, airy rooms; heat, gas, electricity; modern kitchen and bath; porch; beautiful plot all planted with variety of vegetables and flowers; near trolley, school, stores, and station; owner will sell reasonable to interested party for $200 cash and balance monthly. Park, 253 Times Downtown.

SHOULD you be looking for an old house having plenty of ground for farming and chickens; house needing some small repairs; good section; near station and bay; full price $1,450 for $100 down and $10 monthly. Write or call at once for further details and tickets. B. Store, 106 Flatbush Av., Brooklyn.

$25 CASH and $5 monthly will buy dandy 2-acre farm; fine fruit and shade trees; best soil; near lake. FARM, Box 279 Times Downtown.

SURROGATE CITATION.

CHOATE, JOSEPH HODGES.—In pursuance of an order of Hon. Robert Ludlow Fowler, a Surrogate of the County of New York, notice is hereby given to all persons having claims against Joseph Hodges Choate, late of the County of New York, deceased, to exhibit the same, with the vouchers thereof, to the subscribers at their place of transacting business, at the office of Evarts, Choate & Sherman, 60 Wall Street, in the Borough of Manhattan, City of New York, on or before the 24th day of December next.
Dated New York, the 12th day of June, 1917.
JOSEPH H. CHOATE, JR.,
ISABEL CHOATE,
CARL A. de GERSDORFF, Executors.
EVARTS, CHOATE & SHERMAN, Attorneys for Executors.
89 Wall Street, Borough of Manhattan, New York City.

NEWS FOR THE FIGHTING MEN.
The New York Times can be mailed to the soldiers abroad or in training camps in the United States, or to the sailors in the U. S. Navy. Daily and Sunday, 1 year, $10; 6 months, $5.50; 1 month, $1; daily without Sunday, 1 year, 18; months $4.25; 1 month, 75 cents; Sunday only, 1 year, $3; 6 months, $1.75; 1 month, 30 cents. Give the name of man, company, and regiment, or the name of ship; the War Department provides address. The New York Times, Times Square, New York. —Advt.

REAL ESTATE.

Long Island—For Sale or To Let.

$100 DOWN on 6-room house, with improvements, nice town, not far out; just the place to raise some vegetables and poultry; will take balance at $15 a month from responsible party. Write or call at once to D., Owner, 105 Flatbush Av., Brooklyn.

New Jersey—For Sale or To Let.

AN EXCEPTIONAL BARGAIN.
Six unusually large rooms, bath and butler's pantry; combination kitchen, gas water heater, hot-water heating system, open fireplace, combination gas and electric lights, hardwood double floors and trim; handsomely decorated throughout; shades, screens, awnings; over ¼-acre slightly terraced plot; fine lawns and shrubbery; beautiful, restricted residence section, 3 minutes station; splendid train service, 48 minutes N. Y.; price, $4,000, beautifully furnished, $7,500; terms arranged; photo on request. Owner, X. B., 98 Times Uptown.

TELEPHONE ME NOW.—If sold immediately, beautiful new suburban home goes for $200 and small monthly payments, less than rent; 20 minutes from New York, 1-3c commutation fare; 4 rooms, tiled bath, parquet floors, beamed ceiling, brick fireplace, built-in bookcases, bedrooms in white enamel; steam heat, water, gas, electricity, handsome fixtures; near wheels and station; 70 trains daily. John A. Baldwin, 520 Maiden Lane. John 1847.

JUST COMPLETED—OWNER MUST SELL his seven-room house; sleeping and dining porch, parquet floors, tiled bath, steam heat, open fireplace, model kitchen; gas, electricity; veranda, two sides; large plot; 25 minutes out; commutation 7c. daily; price and terms too low to mention. Call, write, or phone owner, A. D. Ayres, 146 West 56th St. Tel. Gresley 4855.

ELEVEN miles from CORTLANDT ST. ONE to FORTY-FIVE acres BEST FACTORY OR AEROPLANE SITE OBTAINABLE. RAILROAD and WATER facilities. Prices range as low as $500 per acre.
WALTER SCOTT & SON, Vanderbilt 3890. 33 West 42d St.

IF YOUR RENT is $300 a year or more you can buy my modern 6-room-and-bath home, all improvements, fully decorated, at a less monthly outlay, and in a few years you own it; 30 minutes out on Erie, near station and trolley. W. Brady, 21 Park Row.

We specialize in Bergen and Rockland County real estate titles, our guaranteed mortgages are a "safety first investment." Write for Booklet A. North Jersey Title Insurance Co., Hackensack, N. J.

Attractive Homes.—Commuting distance; send for list. M. R. Smith, 1702 Woolworth Bldg.

Florida—For Sale or to Let.

Miami, Florida.—City, suburban, and ocean beach properties; fruit and vegetable lands; grapefruit groves. W. C. Gibson, Miami, Fla.

Real Estate for Exchange.

Will exchange double three-story building, with stores, renting at $1,800 per year, for country home on the waterfront of Long Island Sound or the ocean. John Fox, 1,908 Bathgate Av.

Will exchange 3-family brick house, all improvements, for brick or cement, bungalow style, Yonkers or Mount Vernon section. P 119 Times.

Real Estate Wanted.

Private owners of restricted home sites and acreage in Westchester County who wish to make a quick sale address W. R. K., 92 Times.

FARMS.

Connecticut—For Sale or To Let.

Nice Farm—Best on State road between Danbury and Waterbury, Conn.; good buildings and 87 acres good land; nice Colonial dwelling with nice fields surrounding; owner going South, offers bargain. Address T. M. Burns, Torrington, Conn.

TO LET FOR BUSINESS.

54th St., Between 5th and 6th Avs.—Four-story building, suitable for residence or alteration for high-class apartments; can be purchased for less than assessed value; free and clear; terms. WM. A. WHITE & SONS, 46 Cedar St. Telephone John 5700.

Opportunity to obtain desk room, (desk furnished,) in nicely furnished office, 16 East 41st St.; please state character business. Opportunity, Box 200 Times.

A rolltop desk, $10.50 monthly; mailing privileges, $3 monthly; includes telephone and towel service; no lease required. Inquire Duane, 309 Broadway, Suite 307.

OFFICES AND LOFTS TO SUBLEASE.—Large and small, uptown and downtown, most prominent buildings. G. M. Pearson & Co., Inc., 120 Broadway. Phone 2682 Rector

Part of large, light, first floor office on 57th St., near Park Av., for rent to professional or refined business; all accommodations. 130 Times.

LARGE BASEMENT, 1,500 SQ. FT. 412 8th Av., at Penn. R. R. and Post Office; light; elevator; heat; good shipping facilities. S. Nierenberg, Inc., Agent, 412 8th Av.

At 404 4th Av., (ninth floor,) corner 28th St., private office, desk room, or mail privileges; excellent service.

Three desks to sublet in private office, with stenographer's services if desired; reasonable rent. Apply 1,123 Broadway, Room 805.

Beautiful single suite to sublet, furnished or unfurnished, or will sell furniture; almost new. Room 313, 1,472 Broadway.

Office, 14½x11; convenient Brooklyn Bridge, 6th and 9th Av. "L"; $35; very light. H. M. B., Room 17, 239 Broadway.

IF YOUR RENT is $300 a year or more you can buy my modern 6-room-and-bath home, all improvements, fully decorated, at a less monthly outlay, and in a few years you own it; 30 minutes out on Erie, near station and trolley. W. Brady, 21 Park Row.

We specialize in Bergen and Rockland County real estate titles, our guaranteed mortgages are a "safety first investment." Write for Booklet A. North Jersey Title Insurance Co., Hackensack, N. J.

Attractive Homes.—Commuting distance; send for list. M. R. Smith, 1702 Woolworth Bldg.

Florida—For Sale or to Let.

Miami, Florida.—City, suburban, and ocean beach properties; fruit and vegetable lands; grapefruit groves. W. C. Gibson, Miami, Fla.

Real Estate for Exchange.

Will exchange double three-story building, with stores, renting at $1,800 per year, for country home on the waterfront of Long Island Sound or the ocean. John Fox, 1,908 Bathgate Av.

Will exchange 3-family brick house, all improvements, for brick or cement, bungalow style, Yonkers or Mount Vernon section. P 119 Times.

Real Estate Wanted.

Private owners of restricted home sites and acreage in Westchester County who wish to make a quick sale address W. R. K., 92 Times.

FARMS.

Connecticut—For Sale or To Let.

Nice Farm—Best on State road between Danbury and Waterbury, Conn.; good buildings and 87 acres good land; nice Colonial dwelling with nice fields surrounding; owner going South, offers bargain. Address T. M. Burns, Torrington, Conn.

TO LET FOR BUSINESS.

54th St., Between 5th and 6th Avs.—Four-story building, suitable for residence or alteration for high-class apartments; can be purchased for less than assessed value; free and clear; terms. WM. A. WHITE & SONS, 46 Cedar St. Telephone John 5700.

Opportunity to obtain desk room, (desk furnished,) in nicely furnished offices, 16 East 41st St.; please state character business. Opportunity, Box 200 Times.

A rolltop desk, $10.50 monthly; mailing privileges, $3 monthly; includes telephone and towel service; no lease required. Inquire Duane, 309 Broadway, Suite 307.

OFFICES AND LOFTS TO SUBLEASE.—Large and small, uptown and downtown, most prominent buildings. G. M. Pearson & Co., Inc., 120 Broadway. Phone 2682 Rector

Part of large, light, first floor office on 57th St., near Park Av., for rent to professional or refined business; all accommodations. 130 Times.

LARGE BASEMENT, 1,500 SQ. FT. 412 8th Av., at Penn. R. R. and Post Office; light; elevator; heat; good shipping facilities. S. Nierenberg, Inc., Agent, 412 8th Av.

At 404 4th Av., (ninth floor,) corner 28th St., private office, desk room, or mail privileges; excellent service.

Three desks to sublet in private office, with stenographer's services if desired; reasonable rent. Apply 1,123 Broadway, Room 805.

Beautiful single suite to sublet, furnished or unfurnished, or will sell furniture; almost new. Room 313, 1,472 Broadway.

Office, 14½x11; convenient Brooklyn Bridge, 6th and 9th Av. "L"; $35; very light. H. M. B., Room 17, 239 Broadway.

APARTMENTS TO LET.

Furnished—West Side.

24 WEST 37TH ST.
Two rooms and bath, with maid service.

86TH, 42 WEST, (Hotel Gregorian.)—Attractive apartments, large rooms, outside baths, single or en suite if desired; unusual cuisine; elegant; refined atmosphere; rates quite moderate.

70TH, 34 WEST.—Studio, north skylight, southern exposure; 3 rooms, bath, kitchenette.

43D, 241 WEST.—One and three rooms, bath, kitchenettes, thoroughly and handsomely furnished, $45 to $63 monthly; $12 up weekly.

44TH, 12 WEST.—Bachelor apartments high class, adjoining Sherry's 5th Av.; complete hotel service; leases being made.

49TH, 341-347 WEST, (a step from Broadway.)—Just completed, elevator fireproof building, unusually furnished housekeeping apartments, 1, 2, 3 rooms, tiled bath, shelves, tiled kitchens, kitchenettes; $30 up monthly; references indispensable. Tel. Bryant 6388.

59D, 43 WEST.—One large room and bath-room, steam heat, electricity.

61ST, NEAR 5TH AV.—2 rooms, bath; comfortably furnished; $75; refined surroundings. Circle 2883.

36TH, 308 WEST.—An especially attractive apartment; two rooms and bath; just vacated; full hotel service free. Thorndyke Apartments.

36TH, 40 WEST.—Bachelor apartment, two rooms and bath, beautifully furnished, to lease.

67TH, 260 WEST.—Furnished apartments, with running water, for bachelors. 6th floor.

61ST ST., 106 WEST.—Right, all sunny rooms, modern and newly decorated, elevator apartment; $70 month.

67TH, 1 WEST.—Duplex apartment 11B, three rooms, kitchenette. Supt. Owner, Johnston-Wood, Hector, N. Y.

66TH, 245-249 WEST, (the New West End.)—Two- three-room apartments, kitchenettes, $50-$85; completely furnished; satisfactory references absolutely necessary; open evenings.

70TH, 200 WEST.—Unusually artistic, comfortable apartment, 7 outside rooms. Fitch.

APARTMENTS TO LET.

Furnished—West Side.

NOW is the time to secure a furnished apartment for Winter season or longer; let us know your requirements. Slawson & Hobbs, Fur. Apt. Department, 162 West 72d St.

OLD CHELSEA,
51 WEST 16TH.
Parlor floor, bath; maid service; dining room.

PERSONALLY INSPECTED FURNISHED APARTMENTS. Town-Country Renting Agency, 200 West 72d. Col. 5365.

SIX ROOMS, completely furnished, $175. Telephone 709 Murray Hill.

UNUSUAL opportunities, furnished sublet apartments, exclusive localities; long, short leases. J. Wickliffe Gray, 269 West 72d. Columbus 3974.

RIVERSIDE DRIVE, 272.—Eight rooms, music room, two baths; furnished absolutely new, latest period furniture; luxurious and complete in every detail; piano, electric cleaner, &c.; strictly high class; occupancy Oct. 1; $400. Stanhope. Telephone 3249 Riverside.

RIVERSIDE DRIVE, 72d St., (Chatsworth.)—Handsomely furnished five-room apartment; all sunny, outside rooms; river view; linen and silver included; lease 8 months at $150, or year at $130. Address Mrs. Schupp, 344 West 72d St.

RIVERSIDE DRIVE, 125, (84th St.)—Eleven light, well-furnished rooms; also unfurnished. W. R. & J. M. Stewart.

RIVERSIDE DRIVE, 230.—Luxuriously furnished apartment, 6 outside rooms. Supt.

SMARTLY FURNISHED APARTMENTS, PARK AND WEST END AVS., 2, TO 12 ROOMS, $100 to $1,000 MONTHLY.
HERBERT GULICK CO., INC.,
402 Madison Av. Tel. Murray Hill 2890.

TWO COSY attractive sunny rooms and kitchen in large non-elevator apartment, situated West 91st St. Telephone 5410 Riverside.

WASHINGTON SQUARE SECTION.—Furnished, unfurnished floor; steam; hardwood floors; housekeeping. K 112 Times.

WEST END.—October, November; my beautifully furnished five-room apartment; $200 monthly; highest class. F 129 Times.

$4 LARGE, light rooms; clean, quiet, private house, to adults; electricity, gas, showers; convenient transportation; references. Call Audubon 3858.

Unfurnished—East Side.

47TH AV., 469, (near 32d St.)—A two-room and bath apartment, $45; new, modern; maid service included; central location. Albert B. Ashforth, Inc., 10 East 33d St. Tel. 6100 Murray Hill.

127TH ST., 5 EAST.—One to six large, light rooms, studios.

28 EAST 28TH ST.
Two rooms and bath, with maid service.

28TH ST., 32 EAST.
Skylight studio apartment; all improvements.

30TH ST., 139-141 EAST.—Second floor, rear, east, apartment 8 rooms, kitchenette, and bath; $40. WM. A. WHITE & SONS, 46 Cedar St. Telephone 5700 John.

100-111 EAST 56TH ST.
Near Park Av.; select studio apartment; 2 rooms and bath; extra large and light; elevator and maid service; $75 to $80. Superintendent on premises, or
HALL & BLOODGOOD,
542 5th Av. Vanderbilt 1782.

57TH ST., 51 EAST.—6 rooms, electric lights, all improvements, $58.

90TH, 62 EAST.—Elevator apartment, electricity, 6-7 rooms, $58-$60-$65.

LEXINGTON AV., 1,275.—6 rooms, electric lights, all improvements, $40.

MADISON AV., 1,002, (80th.)—Attractive two and three room apartments; improvements. Meyer.

MADISON AV., 902, (58th St.)—Studio apartment, two rooms, bath; $900.

MADISON AV., 924, (73d.)—Two large rooms, all modern; rental $47.50.

PARK AV., 983.—5 rooms, steam heat, all improvements, $35.

Unfurnished—West Side.

NO. 44 WEST 10TH ST.
Washington Square Section.
New nine-story fireproof apartment house, 5 and 6 rooms; $1,000 to $2,200; open fireplaces; separate maids' rooms.

10TH, 17 WEST.—Apartment, 8 rooms, all improvements; private house; Washington Square.

50TH, 422 WEST.—Exclusive block, "The Chimes"; 5 rooms, bath, steam; $42; for people of refinement; no small children.

24TH, 7 WEST.—2 rooms and bath, $40; steam heat, electric light. Goodsell, Perry & Dwight, Inc., Agents, 5 East 23d St. Gram. 4410.

56TH, 63 WEST.—Three light rooms, bath; $70; high-class house; lease.

57TH, 329 WEST.—Three rooms, with large bathroom, exclusive house; excellent location; exceptional; $60. Apply Goodwin & Goodwin, 148 West 57th St.

57TH, 108 WEST.—Two rooms, bath and kitchenette; elevator service.

70TH, 112 WEST.—Parlor floor, large rooms; bath; floors carpeted; heat; maid service.

72D, 116 WEST.—To lease, apartment, 2 rooms, bath; in elegant new apartment hotel. Write Lessee, 900 Broadway, 40 Middle Lane, city.

74TH ST., 132 WEST.—Handsome 2-room suite; under owner's supervision; non-housekeeping.

84TH, 17 WEST.
One flight up; seven large, light rooms; bath, electric light; $65.

84TH, 206 WEST.—Newly renovated, 6 rooms and bath, electric light, steam heat, hot water; $60; must see to appreciate. Apply agent on premises. Frederick Zittel & Son.

86TH, 207 WEST.—Attractive, 8 rooms, elevator; convenient for subway, elevated.

93D ST., 125 WEST.
High-class 3 rooms, bath, electricity, steam heat, maid service; convenient transportation.

104TH, 304 WEST.
Two-room apartments and baths, $55 up, with rentals.
Inquire Leon Sobel, 215 Manhattan Av, Telephone 1947 Academy.

117TH ST., 517 WEST.—High-class elevator apartments, 4, 5, 6 rooms; owner's management. Telephone 8240 Morningside.

118TH, 353-357 WEST.
Seven large rooms; elevator service. $55-$65; possession at once.
J. R. Davidson, 103rd and Columbus Av.

144TH, 600 WEST (Corner Hamilton Place.)—One 5 and one 6 room apartment; elevator; rent $45 and $55.

150TH, 549 WEST, (Corner Broadway.)—Seven outside rooms, modern elevator building, $65.

APARTMENTS—STUDIOS.
2, 4, 7, 9 ROOMS—MODERATE RENTS.
327 WEST 56TH STREET.

BROADWAY, 2,871, (near 103d subway.)—Sixth light, pleasant, medium-sized rooms; all-night elevator; thoroughly respectable; no infants, large families or dogs; $55.

CHELSEA STUDIOS.
New York studio apartment house, 447 West 22d St.; 2 rooms and bath; all improvements; $40 to $45; now ready for occupancy. Apply on premises.

CHELSEA, WEST 23D ST.—Unfurnished apartment to sublet. Mr. Brennan, 2700 Chelsea.

CORNER 7TH AV., 111TH ST.
Elevator apartments at Park entrance; seven and eight large rooms, $75-$90. Apply 200 West 111th St.

ELEVATOR, 5 ROOMS, $50.
Fashionable, convenient neighborhood. 509 West 112th St.

HAVEN AV., 120, (Cor. 172d St.)—Hudson Cliff apartment, 4-room apt., front, all modern improvements.

HIGH-CLASS
Elevator Apts., 6-8 rooms, two baths; rent reasonable. 41 Convent Av.

LENOX AV., 54, Adjacent to 112th St.—Cozy, warm apartments assured; our bunkers bulge with coal; 7 extra large, light rooms, bath, hot water, electricity, telephone, &c.; white woodwork, parquet floors, cedar closets, &c.; near subway and surface; $50.

PHYSICIAN'S APARTMENT
9 ROOMS AND BATH, $900.
127 WEST 58TH STREET.
Fireproof Building. All Night Service.

RIVERSIDE DRIVE, 482.—To sublet, 9 rooms, 3 baths; all large, outside rooms.

ROOMS.—Two choice outside, with bath, to sublet. Apply office Hotel Berkeley, 170 West 74th St.

WEST END AV., 940.—Sublet apartment 7 rooms, foyer, 2 baths; $1,800. 6th floor. Apply Superintendent, or call 413 Stuy.

Bronx.

183D ST., 1,018 EAST, (Hunts Point Apartments.)—Very desirable five-room apartment to sublet; immediate occupancy. Apply 2C.

APARTMENTS WANTED.

Furnished.

WANTED, small, nicely furnished apartment with abundant sunlight and fresh air; three months; will take excellent care of apartment; responsible. F 167 Times.

BUSINESS GENTLEMAN wants two furnished rooms or suite, with bath, below 59th St.; write particulars. Guindani, 11 Broadway.

Apartments, furnished; exceptional demand. Dingelman, Renting Specialist, 154 West 83d. Columbus 836.

Responsible young couple want tastefully furnished apartment for Winter. K 101 Times.

REFINED South American couple with baby desire small furnished housekeeping apartment; not over $50 month. F 162 Times.

APARTMENTS, furnished; exceptional demand. Metropolitan Exchange, 51 East 42d. Murray Hill 1081.

FURNISHED APARTMENTS WANTED.
Exclusive Renting. 176 West 72d. Col. 848.

COUPLE, responsible, wish 5 to 7 rooms completely furnished. St. A. 172 Times.

WANTED, 6 or 7 rooms, 72d and 125th, $50. Immediate. 82 Times.

APARTMENTS WANTED.

Furnished.

Responsible party adults, best references, would like four to six outside room apartment for few weeks, Riverside Drive or equally attractive location desired; state number, location, and particulars. K 84 Times.

RESPONSIBLE MARRIED COUPLE want seven or eight rooms, west side, below 90th St.; about $400 a month, for nine months from Oct. 1. K 75 Times.

Unfurnished.

Responsible married couple wants 2 unfurnished rooms, kitchenette, bath; west side, below 96th St.; not over $30 a month; permanent; state particulars. A 211 Times Downtown.

WANTED—4 or 5 room apartment, modern improvements; rent $35-$45; location 75th-110th Sts., east or west; family of two. K 111 Times.

FURNISHED ROOMS.

East Side.

111TH ST., 10 EAST, (Near 5th Av.)—Large steam heated room; electricity; southern exposure.

30TH, (163 Lexington Av.)—Room, sunny; phone, elevator, electric light; well furnished; excellent service; $8 weekly up; including elegant meals, $15 weekly up; front room, with bath, $15 weekly; women only.

30TH, 122 EAST.—Several large furnished, unfurnished rooms, with private bath; gentleman; homelike.

35TH, 20 EAST, Near Madison.—Desirable room, adjoining bath; $9; select; gentlemen.

31ST, 114 EAST.—Attractively, newly furnished; private bath; twin beds; telephone; electricity.

34TH, 46 EAST.—Elegant room, electricity, bath, $5.50; another, $4.50; (gentlemen.)

36TH, 6 EAST.—Single rooms, connecting; all conveniences, telephone, at $2.50 up.

36TH and Park Av., (at 70 Park Av.)—Large, small rooms; gentlemen.

43D, 16 EAST.—Desirable large room, with, without bath; also single room; references.

53D, 32 EAST.—Two large rooms, with or without private baths; electricity; gentlemen.

55TH, 17 EAST.—Bachelor's suite, with bath, residence art collector; references.

81ST ST., 75 EAST, (Corner Park Av.)—Elegantly furnished 8 and 7 room apartment.

GRAMERCY PARK, 42.—$5 to $8; two, bath, $65; one, $35-$50.

LEXINGTON AV., 791, (61st-62d Sts.)—(Private house,) 2 front rooms, private bath, electric light, nonhousekeeping, $35 monthly.

MADISON AV., 220, (36th.)—Rooms, large, small, furnished, unfurnished, bath; music studios.

MADISON AV., 174.—Vanderbilt studios; new house; suites, single studios; tea room space.

West Side.

9TH, 26 WEST.—Attractive, large room; private bath; also single rooms.

111TH ST., between 5th and 6th Avs.—Sublet sunny six-room apartment; two fireplaces. Phone Chelsea 8407 before 2 P. M. for appointment.

25TH, 29 WEST.—Newly decorated, large rooms; private bath, steam heat, electricity, telephone.

40TH, 66 WEST.—Large, small rooms, overlooking park; bachelors; references; high-class house.

52D, 226 WEST.—Elegantly furnished large front room, private bath, piano; home comforts.

52D ST., 47 WEST.—Attractive room, single or en suite; continuous hot water; telephone.

52D, 104 WEST, (2d floor.)—Elegant front room, electricity; private family; references.

53D, 60 WEST.—Nicely furnished single rooms; electricity; every convenience; best neighborhood and reference.

55TH, 45 WEST.—Single, suites, private bath, steam heat, electricity, instantaneous hot water, telephone in room; references required.

58TH STREET, 201 WEST.
Newly renovated house; large rooms, private bath if desired; clean; phone; continual hot water service; excellent for gentleman.

56TH, 48 WEST.—Comfortable room for gentleman, electric light, running water; reasonable.

56TH ST., 55 WEST.—SMALL ROOM; ELECTRICITY, STEAM HEAT; REFERENCES.

68TH, 67 WEST.—Room, private bath; also smaller rooms; board optional. Phone Columbus 10083.

70TH, 132 WEST.—Attractive rooms, large, private bathroom, single room; private house; references.

70TH, 278 WEST.—Large rooms, bath connecting; $6-$7; suites; business couples, gentlemen.

70TH, 61 WEST.—Exclusive rooms for gentlemen; must be seen to appreciate.

71ST, WEST.—Small, cultured family will let to one or two gentlemen, attractive room; private house, sleeping balcony, fireplace, twin beds; special regard to permanent guests; highest references; breakfast optional; no other roomers. Phone Columbus 7325.

71ST, 43 WEST.—Newly furnished rooms; phone, electricity, running water; desirable location.

71ST, 221 WEST.—Room, with bath; single room; conveniences; good service; desirable rates.

71ST, 303 WEST.—Front rooms, with breakfast, in exclusive house, for men; references.

71ST, 30 WEST.—Double rooms with bath, also small room; exclusive house; gentlemen.

71ST, 30 WEST.—Handsomely furnished large and small rooms; private bath; electricity.

72D, 261 WEST.—High-class reservations for Winter; handsomely furnished single, double rooms; private baths; southern exposure; table optional.

72D, 22 WEST.—Beautiful large room or floor, private bath, electricity; quiet, refinement.

73D, 168 WEST. — Attractive room, sunny, suitable two; bath; steam heat; electricity; references.

73D, 163 WEST.—Parlor floor for physician, also large, attractive bedroom; exclusive house.

73D, 113 WEST.—Nicely furnished sunny rooms, running water, near bath, quiet.

73D, 101 WEST.—Attractive rooms, running water, $4.00 up; refined home. Bruns.

73D, 173 WEST.—Newly decorated large and small rooms.

74TH, 11 WEST.—Beautiful large room, private bath; medium and small rooms; electricity; ideal for gentlemen.

75TH, 46 WEST.—Comfortable hall room, $4.50; medium, $6; running water, bath, phone.

75TH, 46 WEST.—Large, comfortable back parlor; private bath; electricity; references; $12-$14.

75TH, 116 WEST.—A large room, twin beds, steam heat, electricity; gentlemen.

76TH, 171 WEST.—Parlor floor; private bath; suitable doctor; large, sunny room; electricity.

76TH, 133 WEST.—Immaculately clean, private baths, electricity, back parlor, kitchenette privileges; references.

76TH, 251 WEST.—Beautifully furnished rooms, single, en suite; private baths; telephone electricity.

76TH, 113 WEST.—Exceptionally attractive, large room, kitchenette adjoining; suitable for two.

77TH, 64 WEST.—Large outside room, well furnished; opposite Natural History Museum, park; modern elevator apartment. Telephone Schuyler 5702. Leonard.

77TH, 108 WEST.—Choice, sunny, single or connecting; bath; private home; gentlemen; references.

77TH, 223 WEST, (Corner Broadway.)—Two connecting front rooms, southern exposure. Seeney.

77TH, 109 WEST.—Double room, with kitchenette; newly decorated; all conveniences.

77TH, 111 WEST.—Desirable, small room; references; reasonable; gentleman.

78TH, 115 WEST.
En suite, single, bath; private home; electricity; gentlemen.

78TH, 119 WEST.—Beautiful large rooms, connecting shower baths; small room; exclusive house.

78TH, 122 WEST.—Beautiful large room and bathroom, $9; electricity; references.

79TH, 172 WEST.—Elegantly furnished; no other roomers; elevator; references. Taylor. Schuyler 7290.

80TH, 104-147 WEST.—Large, beautiful rooms, private bath; steam, electricity; reference.

80TH, 126 WEST.—One large and medium room, every convenience; see and appreciate.

81ST, 27 WEST.—Exceptional room, four windows, facing park; southern exposure; porch; private bath; modern home, service. Schuyler 7262.

82D, 20 WEST.—University professor's home; large front room, dressing room, electricity; references.

82D, 107 WEST.—Large, medium, attractive rooms; sunny, homelike, refined; references. Rollen.

82D, 38 WEST.—Newly furnished decorated large, small rooms, adjoining bath; phone; references.

82D, 128-130 WEST.—Very desirable rooms, hot and cold water; private bath.

82D, 54 WEST.—Two-room suites, bath, kitchenette, furnished, unfurnished.

82D, 54 WEST.—Two-room suite, bath, kitchenette, furnished, unfurnished.

84TH, 48 WEST.—Attractive, sunny room; electric light; hot and cold water; reference.

84TH, 47 WEST.—Magnificent parlor, private bath; twin beds; room adjoining bath.

84TH, 45 WEST.—Large rooms, single, en suite; hot, cold running water; bath.

FURNISHED ROOMS.

West Side.

85TH, 30 WEST.—Large, small rooms, running water, electricity; newly renovated house.

85TH, 122 WEST.—Attractive, high-class rooms, single, or suite, with private bath.

86TH, 388 WEST. — Attractively furnished medium room, bath adjacent; exclusive house; adjoining Riverside.

86TH, 23 WEST.—Splendid large room; private bathroom; shower; breakfast; high-class home.

86TH, 55 WEST.—Exclusive house, beautiful room, private bath; twin beds; hall room.

86TH, 337 WEST.—Elegant, large, sunny front room, bath, near Drive; references.

86TH, (549 West End Av.)—Large and small rooms; exclusive, private house.

88TH, 235 WEST, (Drucaan Hall.) — Exclusive bachelor dwellings; rooms $5-$15; private and semi-private baths; 86th subway.

89TH, 102 WEST.—Beautiful front suite; also single; parlor floor; conveniences; references. Jackson.

91ST, 64 WEST.—Handsomely furnished large room; select house; shower baths; references.

94TH, 60 WEST.—Attractive rooms, parlor, dining, delicious Southern cooking; table guests.

94TH, (696 West End Av.)—Rooms; piano; two blocks of subway express; references.

95TH, 7 WEST.—Superior accommodations; rooms, single or en suite; references. Riverside 5309.

96TH, 156 WEST.—Large, small rooms; suitable for two; convenient; elevator; subway express; reference.

96TH, 29 WEST.—Large, sunny rooms; private and adjoining bath; parlor floor; electricity.

97TH, 145 WEST.—Attractive, well furnished room; private bath; telephone; gentlemen; $6.

106TH, 2 WEST.—Cozy single front room, running water; $4; phone. Robbinson.

108TH, 256 WEST, (Corner Broadway.)—Large front room, $5.50; gentleman; telephone. Rogers.

112TH, 533 WEST.—Unusually handsome suite, two rooms, with bath; no other rooms. Telephone 6528 Morningside.

112TH, 505 WEST.—Sunny outside room; radiator, lavatory, telephone, bath; only $3.50. Wilford.

113TH, 541 WEST.—Beautiful large bachelor's room, running water; elegant elevator apartment. Hart.

115TH, 419 WEST.—Elegant double, single rooms; elevator; reasonable; gentlemen. Apt. 20.

127TH, 600 WEST, cor. Broadway.—Clean, light room, 2d floor, near subway station. Apt. 8. Phone Flatbush 8584.

130TH, 156 WEST.—Three-window room, adjoining bath, $4.50; gentleman; owner; American family.

144TH, 600 WEST.—Front and river view, $7-$8; convenient location. Turner.

ALLERTON HOUSE FOR BACHELORS,
302 West 22d St.
Congenial atmosphere and spirit of a well appointed club for men of refinement; new fireproof building; billiard room; single, $4.50 to $6.50 weekly; rooms for two, $3.50 weekly each.

BROADWAY, NEAR 106TH.—Private Christian family have room, running water, for gentleman desiring cultivated surroundings. Phone Academy 1547.

CALL RIVERSIDE 992.
A homelike, sunny, comfortably furnished large room, southern exposure, with private bath, can be had in elegant, strictly private residence occupied by owner; near 103d St. subway; gentlemen; references exchanged.

CLAREMONT AV., 130.—2 airy rooms, lavatory, kitchenette. Young.

CONSULT FREE personally investigated list rooms, board, apartments. Leland's, One West 34th.

RIVERSIDE DRIVE, (94th.)—Beautiful room, private bath; Hudson view; gentlemen. River. 5830.

RIVERSIDE DRIVE, 668, (144th.)—Cheerful, sunny room; private family; gentlemen. Apartment 35.

RIVERSIDE DRIVE, (99th.)—Beautiful large room, suitable two; private family. Phone Riverside 2748. Apt. 2-A.

Room, apartment, private home; phone Col. 1265 A, M.; gentlemen.

WADSWORTH AV., 360, (West 191st St.)—Outside rooms, adjoining shower; modern; no other roomers; Christian family; gentlemen. Apt. C.

WEST END AV., 826, (100th St.)—Exclusive bachelor accommodations; refined gentlemen only; breakfast.

WEST END AV., 901 (74th.)—Room, private bath, $16, facing park; others, $6, $8.

WEST END AV., 569.—Desirable rooms; exclusive house; steam heat; references.

3-4 LARGE, cheerful rooms, clean, quiet, private house, to adults; telephone, shower; convenient transportation; references. J 176 Times.

UNFURNISHED ROOMS.

82D, 105 WEST.—One large room, three windows, facing south; bath; maid service; in private studio house.

ROOMS WANTED.

Furnished.

CULTURED young business woman wishes comfortable room, refined private family, (no apartment;) meals optional. Write P., 756 West End Av.

YOUNG GIRL desires room and breakfast with private family, a place she can call home, west side, 140th St. to 172d St.; reasonable. F 153 Times.

FURNISHED ROOM for reliable business woman; prefer moderate; west side, 70th. 724. Write to Mrs. McAlpine, 119 West 71st.

BOARDERS WANTED.

East Side.

53D, 37 EAST.—Rooms with board; reference; table board.

54TH, 13 and 15 EAST.—Boarding place for exceptional excellence and exclusiveness; moderate; references.

65TH, EAST, (near Park Av.)—Exceptional opportunity to enjoy comforts of private home; excellent home table. Plaza 6631.

69TH, (1,345 Lexington Av.)—Large, small rooms; conveniences; excellent cuisine; telephone, Gross.

HOTEL RUTLEDGE, (Lexington Av. and 29th), exclusively for refined women. Why not live at a hotel at lower cost than a boarding house? Outside rooms; telephone, elevator; complete hotel service; homelike; including high-class meals, $15 weekly, up.

West Side.

16TH, 7 WEST, (near 5th Av.)—Large and small rooms, excellent board; all improvements.

53D ST., 57 WEST.—Very attractive double rooms, private bath; references. Circle 3935.

54TH, 54 WEST.—Single and double rooms; private baths; references.

56TH, 62 WEST.—Two large rooms, with board; table guests; references.

70TH, 23 WEST.—Large double room; southern exposure; newly furnished; bath adjoining; refined Jewish surroundings; excellent cuisine; table guests; reasonable rates; references. Mrs. Newburg.

70TH, 127 WEST.—Exceptionally well furnished rooms; excellent table, fine service.

71ST, 306 WEST.—Front rooms, with breakfast, in exclusive house, for men; references.

73D, 181 WEST, (Broadway.)—Sunny room; exceptionally nice house; American family; subway, "L."

73D, 154 WEST, (Near Broadway.)—Very attractive, newly decorated large and small rooms; private baths, electricity; reference.

73D, 202 WEST.—Large rooms; private bath; small rooms; excellent board; references.

76TH, 103 WEST.—Desirable large, small rooms; homelike surroundings, excellent table; references.

76TH, 129 WEST.—Double rooms, private bath; parlor dining room; reasonable; table guests.

76TH, 151 WEST.—Large rooms, adjoining bath; references.

76TH, 148 WEST.—A large, sunny room, 3d floor; bath adjoining; telephone; reference.

79TH, 114-132 WEST, (Wide, Parked Street.)—Unusual and attractive; large parlors; tea room and lounge; telephone; booklet; references.

80TH, 124-128 WEST.—Rooms, newly decorated; good home cooking; generous table.

81ST, 151 WEST.—Out of ordinary rooms; large, small; excellent cuisine; phone.

81ST, 138 WEST.—2 connecting rooms, private bath, 2d floor, table guests.

82D, 124 WEST, (Graycourt.)—New, attractive, and modern; references; table guests; booklet.

83D, 17 WEST.—Refined Jewish house; excellent table; home surroundings; table guests.

84TH, 37 WEST.—Desirable rooms, en suite, singly; superior table; homelike surroundings. Blumenfeld.

84TH, 50 WEST.—Exceptional boarding; 25 rooms, 16 on one floor; mahogany furnishings, 4 poster beds; table unexcelled. Smith.

85TH, 329 WEST.—Beautiful furnished rooms, single, double; running water in each room; private lavatory, electric light, private telephone service; board optional. Schuyler 9942.

86TH, 130 WEST.—Large and small rooms, connecting bath; home cooking; reference.

86TH, 125 WEST.—Large rooms; bath; parlor dining; quiet, homelike; moderate; references.

86TH, 350 WEST.—Attractive rooms, large, small, home cooking; electricity; permanent guests; references.

90TH, 114 WEST.—Small room; southern exposure; two windows; running water; references.

87TH ST., 138 WEST.—Comfortable large room, private bath; single room; excellent board. Schuyler 5441.

89TH, 306 WEST.—Refined Jewish home; can accommodate couple or gentlemen; excellent table.

93D, 21 WEST.—Desirable rooms for permanent guests; excellent cuisine; "L," telephone.

96D, 265 WEST.—Double rooms, with, without private bath; constant hot water, electricity.

100TH, 258 WEST.—Exceptional suite for family; other large rooms; excellent table.

102D, 249 WEST.—Refined private home for select guests; table of bountiful excellence; individual service and attention; high-class patronage solicited. B. Hamburger. River 6348.

102D, 305 WEST. (West End-Riverside.)—One, two exceptionally large furnished rooms, private bath; owner's private residence; references exchanged.

106TH, 308 WEST.—Single and double rooms; well furnished; private bath; convenient locality; excellent home table.

115TH, corner MANHATTAN AV., block west of 8th Av., near beautiful Morningside Park, (The Columbia;) pleasant single rooms and suites; steam, electricity; every comfort; good home; meals. Tel. 4021 Morn.

141ST, 527 WEST.—Large room, suitable for two; southern exposure; home cooking.

152D, 592 WEST.—Private family; desirable large room, adjoining bath; suitable two.

159TH, 72 WEST. — Plentiful board, quiet, homelike residence; rooms now available; references.

THE EVELYN LODGE.
Ocean Traffic Passing Windows.
Charming Winter Home of Highest Standard.
20 Minutes Downtown N. Y.; Fare, 5c.
50 Cozy Rooms, Suite, Exquisitely Furnished.
Excellent Chef and Service; Separate Tables.
Abundance Sunlight, Sea Air, Quietness.
Social Parlors, Smoking Rooms, Comforts.
Only weekly, $12-$20 per adult, with meals.
71 CENTRAL AV., ST. GEORGE, S. I.

WEST END AV., 524, (86th St.)—Floors, suite; private bath; excellent table; references.

WEST END AV., 531.—Comfortable front room, with excellent meals, for one, $15; for two, $22 a week; references.

Long Island.

LADY owning warm house, large ground, no children, board child. Jamaica 2788.

BOARD WANTED.

HOME WANTED
with refined family with unmarried daughters for young woman, Danish, speaking English, who is studying; references required. Full particulars, with price, for very good accommodations, to P 139 Times.

REFINED Jewish gentleman, wife, child, and maid, desire 2 rooms, bath, and board with refined family, preferably between 70th and 100th Sts. Write full particulars to Y 375 Times Annex.

SUNNY ROOM, quiet couple, also room for son, west side, above 60th St., $22 weekly; permanent. E 382 Times Downtown.

WEST SIDE.—Gentleman, Jewish, wishes board with American family; near "L"; breakfast; state terms. K 93 Times.

COUNTRY BOARD.

Westchester County.

Rockledge Manor Hotel and Cottage. — Delightful home at moderate prices; convenient to N. Y. City. 124 Bruce Av., Yonkers.

HIGHCLIFFE HOTEL, Park Hill, Yonkers.—Unexcelled home cooking; river view. Yonkers 2161.

New Jersey.

THE MARLBOROUGH,
45 North Arlington Av.,
East Orange, N. J.
"30 Minutes from Broadway."
A parlor, bedroom, and private bath in a delightful family hotel, together with excellent meals for two persons, from $30 to $40 per week; situated in beautiful East Orange; 150 trains a day. Take Lackawanna at Hoboken; hotel one block from East Orange station. Write for Booklet.
W. T. READE, Resident Prop.

At Hackensack, N. J.
Board and rooms for people in private home, delightful surroundings; all conveniences, bath, tennis court, &c.; $20 per week; gentlemen preferred; 2 blocks to railroad station. Thompson, 119 Essex St., Hackensack.

Hotel Francis, 65 Prospect St., East Orange.—One or two desirable suites to offer to season's guests; excellent table; appointments first-class. Phone 3340 Orange.

"Cedar View Inn," North Caldwell, N. J.—Rest cure for refined convalescents and nervous people; home cooking; fresh eggs and milk. Apply H. M. Looney, Manager.

New York State.

Hill Crest Sanitarium. — Medical convalescents; rest cure; nervous and invalid cases. White Plains Av., East 232d St., Wakefield.

Beautiful Modern Country Place.—$11-$14; 36 miles. Spindler, LeFever Falls, Ulster County, N. Y.

Country Board Wanted.

REFINED Jewish couple want permanent home, commuting distance; full particulars or no notice taken. Home, 176 Times Downtown.

AUTOMOBILE EXCHANGE.

A MERCER LIMOUSINE.
Looks like new; car been used privately; electric self-starter and lights; mechanically perfect; guaranteed. 150 West 55th St.

AN UNUSUAL USED CAR LIST.
1917 CADILLAC TOURING.
1917 CADILLAC LANDAULET.
1917 CADILLAC TOURING.
1917 CADILLAC ROADSTER.
1917 STUTZ BULLDOG SPECIAL.
1917 STUTZ 16 VALVE SPEEDSTER.
1917 LOCOMOBILE SEDAN.
1917 KISSEL TOURING.
1917 LIBERTY TOURING.
SCHOONMAKER & JACOD, 1,700 Broadway.

A SELECT USED CAR LIST.
CADILLAC 1917 TOURING.
CADILLAC 1917 BROUGHAM.
STUTZ 1917 "16-VALVE" SPEEDSTER.
PEUGEOT 1916 Town Car, latest imp.
FIAT 1917 TOURING, latest imp.
S. G. V. 1916 FLEETWOOD ROADSTER.
MERCER 1916 SPEEDSTER, "22-72."
MARMON 1916 CLOVERLEAF.
BURRELLE, 1704 Broadway, Cor. 54th.

A SPECIAL USED CAR SALE.
1917 STEARNS KNIGHT "8" TOURING.
1917 MITCHELL BROUGHAM.
1917 MONROE CLUB ROADSTER.
1916 OAKLAND TOURING.
1916 MAXWELL TOURING.
1914 NATIONAL ROADSTER.
1914 HUDSON TOURING.
Also OVERLANDS and WILLYS KNIGHTS Tourings, Roadsters, Sedans, and Limousines.

CASH OR TIME PAYMENTS.
WILLYS-OVERLAND, INC.,
BROADWAY AT 50TH ST.

AUCTION SALE OF AUTOMOBILES TODAY at 12 o'clock noon, Van Tassell & Kearney's Mart, 126-128 East 13th St.; several first-class cars, different makes and models, to be sold to the highest bidders; if you are looking to buy a good car reasonably, attend this sale; IF YOU HAVE A CAR TO SELL THIS AUCTION SALES HELD EVERY TUESDAY AND FRIDAY THROUGHOUT THE YEAR, ARE THE BEST MEDIUM FOR QUICK AND SATISFACTORY RESULTS.

Automobiles for sale, various makes and finest bodies at reasonable prices. Universal, 602 West 52d St.

A 1915 FIAT (FOREIGN) TOURING, beautiful 7-passenger, looks like new car, 35 H. P., electric self-starter, lights, slip covers; perfect condition guaranteed; cost $5,000. Mrs. Hayman, 222 Riverside Drive. Phone 6374 Riverside.

BARGAINS IN SELECT USED CARS.
1917 MARMON CHUMMY ROADSTER.
1917 SINGER TOURING.
1917 BUICK SEDAN.
BRAND NEW SCRIPPS-BOOTH COUPE.
Big discount.
BRAND NEW SCRIPPS-BOOTH CHUMMY ROADSTER. Big discount.
BRAND NEW SCRIPPS-BOOTH ROADSTER. Big discount.
1917 MITCHELL TOURING.
HUDSON SEDAN, Super 6.
HUDSON CABRIOLET, Super 6.
1916 MERCER RUNABOUT.
1916 WHITE TOURING.
1916 KISSEL KAR; Victoria Brougham.
1916 BUICK LIMOUSINE.
1916 BUICK LITTLE "6."
1916 CADILLAC "8."
1916 REO TOURING, $575.
1916 DODGE TOURING, $525.
TIME PAYMENTS ARRANGED.
TRADES CONSIDERED.
NEW YORK MOTOR CAR EXCHANGE,
327 WEST 58TH ST.
TWO DOORS FROM BROADWAY.
Open Sundays & Evenings. Phone Circle 4051.

BUICK 1917 Little-six Touring; perfect.
DODGE 1916 Touring, fine condition; cheap.
OVERLAND 1915 Touring; bargain at $250.
CHEVROLET 1916 Baby Grand; perfect; cheap.
Harlem Exhange, 2,061 7th. Morn. 9367.

BUICK little six touring, 1916; excellent condition; fully equipped; used two short Summers. Tucker, 242 East 63th St. Plaza 7423.

BUICK LIMOUSINE,
late 1916, six cylinder, five passenger, inside like new, condition perfect. Holmes, 305 West 79th, near Riverside.

BUICKS, 1917-1916.
Tourings, roadsters, closed. Flack, 1,700 Broadway.

CADILLAC RUNABOUT, 1916, model 53, 5-cyl.; mechanically very fine; silver town cord tires, one extra; open for mechanical inspection; price is right.
DETROIT-CADILLAC MOTOR CAR CO.,
536 Broad St., Newark, N. J.
Tel. 2240 Mulberry. Used Car Dept.

Automobile Exchange

40 cents per agate line

CADILLAC 1917 Limousine, also Sedan Touring, Runabout; bargains. Cook Macconnell, 1,790 Broadway.

CHALMERS 1916 five-passenger touring car, Marmon Automobile Co., 1,880 Broadway.

CHANDLER, 1917, 7-pass. touring; in exceptionally fine condition; has very small mileage; good shoes, one extra. Mr. Art, 538 Broad St., Newark, N. J. Tel. Mulberry 3240.

COLE, 1916, Model 8-60, touring car; new in appearance and mechanical condition; an exceptional bargain.
BISHOP, McCORMICK & BISHOP, INC.,
1,243 Fulton St., Brooklyn.
Phone Decatur 4004.

DODGE 1916 RUNABOUT.
VERY EXCEPTIONAL.
Has every standard equipment, one extra mounted shoe and a bumper; has had very little use and the best of care; not a mark or blemish anywhere. Open for mechanical inspection and demonstration day, evening, or Sunday till 1 P. M. THE BRIGHTON, 1,077 Atlantic Av., Brooklyn.

DODGE BROS.' runabout and touring cars; every car has been gone over in our repair shop and is sold with an adjustment guarantee.
BISHOP, McCORMICK & BISHOP, INC.,
1,243 Fulton St., Brooklyn.
Phone Decatur 4004.

DODGE.—Must sacrifice at once my 1917 Dodge touring car; run less than 1,800 miles; looks like brand new car; mechanical condition perfect. T 400 Times Downtown.

DORT Roadster, 1916; starter, electric lights, two extra shoes; price $225. Lexington. Bryant 2411.

ENCLOSED CARS,
$375 TO $900.
We have just placed on sale Cadillac, Locomobile, Pierce-Arrow, Oakland, Peerless, and other limousines, landaulets, and coupes turned in by purchasers of new Pierce-Arrow enclosed cars. They are priced low to move quickly so we can utilize floor space.
ELLIS MOTOR CAR CO.,
416 Central Av., Newark, N. J.,
(Telephone 4000 Mulberry.)
Pierce-Arrow Distributors.

EXCEPTIONAL VALUES IN USED CARS.
1917 Overland Touring, model "84-B."
1916 Overland Touring, model "75-B."
1916 Willys-Knight, wire wheels.
OVERHAULED AND GUARANTEED.
CASH OR TIME PAYMENTS.
WILLYS-OVERLAND, INC., BROOKLYN.
1,224 Bedford Av., cor. Hancock St.

FRANKLIN 1917 five-passenger sedan; like new. Marmon Automobile Co., 1,880 Broadway. Columbus 1028.

HUPMOBILE sedan; absolute sacrifice; A1 condition. Apply 11-2, (no dealers,) Spear, 182 West 45th.

LANCIA COUPLET,
SEATING THREE.
ELECTRIC STARTING AND LIGHTING.
GEORGE WALLACE COPLEY,
665 5TH AV. PLAZA 4887.

LANCIA touring; late model; perfect condition. D. Lippman. Phone 5230 Columbus.

LEXINGTON demonstrator, 1918; driven but 1,000 miles; sell at great discount and with guarantee. Lexington, Bryant 2411.

LEXINGTON foursome roadster, real 1918, slightly used; guaranteed; bargain. Lexington, Bryant 2411.

LIMOUSINE 1914 MERCER,
"HOLBROOK BODY."
Handsomest limousine ever offered for sale; cost over

Help Wanted—Male

20 cents per agate line

ACCOUNTANT AND OFFICE MANAGER wanted, by N. J. mfg. corporation, operating machine shop and foundry, located 30 minutes from N. Y. City; familiarity with costs and modern accts.; procedure essential; experience in payroll field desirable; real opportunity for man of action and determination; state nationality, age, experience in detail and salary expected. Y 361 Times Annex.

ACCOUNTANT, (junior,) in office of C. P. A. firm; unusually desirable opportunity for young man with requisite natural ability to learn the profession; salary to commence, $20-$25. T 396 Times Downtown.

ACCOUNTANT wanted a few hours weekly; must be familiar with the grocery business. W. F., 1,966 Broadway, Room 811.

AD MAN WANTED; ONE CAPABLE AND HAVING EXPERIENCE IN DEPARTMENT STORE AD WRITING, ADDRESS, STATING EXPERIENCE HAD AND SALARY EXPECTED, K. S., 271 TIMES DOWNTOWN.

APPRAISAL SALESMAN.—New York City; good opportunity for live men with good appearance; commission. Metropolitan Appraisal Co., 116 Nassau St.

ASSEMBLER on fire extinguishers; first class man, capable of taking charge of department. Fire Gun Mfg. Co., 3 Beach St.

ASSISTANT soap maker, young man with experience. Mr. Bellis, Harral Soap Co., 182 Havemeyer St., Brooklyn.

AUTOMOBILE MECHANIC with at least three years' experience. Apply 239 West 60th St., N. Y.

BOOKKEEPER and general office man, willing and obliging for new, up-to-date garage, neighborhood of Manhattanville; one not afraid of work; hours, 8 A. M. to 6 P. M., and every other Sunday; salary, $25 per week; advise experience and references; one acquainted with business mentioned preferred. Address Owner, F 102 Times.

BOOKKEEPER. — LARGE WHOLESALE DRY GOODS HOUSE HAS POSITION OPEN FOR A LEDGER CLERK WHO IS QUICK AT FIGURES; STATE EXPERIENCE AND SALARY EXPECTED. K 301 TIMES DOWNTOWN.

BOOKKEEPER and clerk; bright, energetic young man, not afraid of hard work, in the executive's office of large coal mining firm; exceptional references required; state age and salary expected. K 95 Times.

BOOKKEEPER.—Young man, experienced; write, stating age, experience, and salary expected. Y 378 Times Annex.

BOOKKEEPER. — Understanding stenography; state experience and salary expected. K 97 Times.

BOY,
bright and neat appearing, for desirable office position in our Credit Dept.; starting salary, $9, with excellent opportunity for advancement. Call before 10 A. M.
BLOOMINGDALE BROS.,
Lex. to 3d Av., 59th to 60th St.

BOY.—If you want to start at the bottom of the publishing business and learn it thoroughly, quickly, with every opportunity for advancement, we have position open as messenger; hours, 8:30 A. M. to 5:30 P. M., with initial salary of $6 weekly. Apply Mr. Eckhardt, second floor, 229 West 43d St.

BOY, general office work; neat, bright, good education; experience in use of telephone and filing correspondence; answer in own handwriting, stating salary desired, reference, and experience, if any. F 188 Times.

BOY OVER 16 FOR OFFICE WORK AND ERRANDS; START; GOOD CHANCE FOR ADVANCEMENT. POWERS ACCOUNTING MACHINE CO., 805 PARK AV., BROOKLYN.

BOY for errands and stock work, wanted at once, good chance for bright and energetic boy to work himself into a better position. Sphinx Fuel Device Co., 82 33d St., Brooklyn, 4th floor.

BOY.—Require one bright, intelligent boy in large concern; good opportunity for advancement; some business experience desirable. Call 192 Diamond St., Brooklyn, N. Y.

BOY about 16; one who has some business experience or high school education; bright future in growing concern. Call this morning, 192 Diamond St., Brooklyn.

BOY wanted to pack cases and make himself generally useful in import office; good opportunity for the right boy; references. Y 377 Times Annex.

BOY wanted in laboratory of large Brooklyn chemical company; one who has knowledge of chemistry preferred. T 390 Times Downtown.

BOY wanted by publishing house; good opportunity for a bright, clean boy with ambition to rise; $7 to start. Address F 148 Times.

BOY of 16 wanted in cotton goods house as office boy; must write well and be good at figures; wages $6 per week. Address, giving references, T 382 Times Downtown.

BOY.—Wanted, an office boy in law office; chance for advancement. Atwater & Cruikshank, 43 Cedar St., New York City.

BOY, bright, to assist in shipping department; chance for advancement. Field & Stream, 461 8th Av.

BOYS, 16 to 20, for sales department and office work; permanent position. Answer, giving reference, Silversmiths, F 148 Times.

BOY wanted in law office, age about 16; answer in own handwriting, stating salary desired. K 260 Times Downtown.

BOY in publishing house; hours, 8:30 to 5:30; $7 to start. 241 West 37th St., eighth floor.

BOY Wanted.—Will advance one with ambition and push rapidly to salesmanship; salary liberal. K 100 Times.

BOY wanted in office, intelligent, writing a good hand; $6. U. S. Junior Naval Reserve, 215 West 58th St.

BOYS to run errands; good chance for advancement. Neal & Brinker Co., 61 White St.

BOY wanted to assist in shipping department. I. A. Weidhorn, 226 West 29th.

BOYS for office and messenger work; $6 to start. McCall Co., 286 West 37th St.

BOY, age 16, in architect's office; opportunity for bright boy. F 141 Times.

BUYER wanted at once for men's furnishings and clothing, or A1 assistant can fill the position which is now open with high-class department store in Canadian town of 12,000. If interested call for interview at E. B. Cornelius, Hotel Biltmore, between the hours of 7 and 8 o'clock Friday evening.

CANDY FOREMEN WANTED.
Four live wires who knew their business and can handle men; splendid opportunity for the right ones; salary no object.
S. N., 215 Times Downtown.

CARPET LAYERS.
N. Snellenburg & Co., Philadelphia, offer good positions and steady work to experienced carpet layers. Apply to Mr. Goddard, care of N. Snellenburg & Co.'s New York office, 1,361 Broadway, on Saturday morning between 10:30 and 12 o'clock.

CASHIER; must be experienced; $12 per week and meals. Apply 96 Park Row.

CHAUFFEUR-GARDENER, on farm; must be single, able to drive, and take care of Dodge car; willing to be generally useful; also chores and general garden work. Apply Room 90, 68 Broad St.

CLERKS for office of large grocery corporation; fine chance for advancement; state age, experience and salary expected. F. A. K., Box 229, New York City.

CLERK, with railroad experience, local freight office preferred, for position issuing export bills of ladings. Box 1,436 Woolworth Building.

CORRESPONDENT, stenographer and typist, with good references; state age, experience, and salary expected. K 68 Times.

CUTTER AND DESIGNER.
At once; one who can design and cut ladies' bathing suits; must be able to draft patterns; steady work the year round; good salary and splendid opportunity for right man in nearby city. Address Box 47, Poughkeepsie, N. Y.

DIRECTOR OF PLAYGROUNDS and physical training work in unique institution school; must have experience. Apply personally, with credentials, at 52 West 116th St. Saturday evening, between 7 & 8 o'clock.

DO YOU WANT TO WORK IN A RAPIDLY growing manufacturing concern, where conditions are excellent, 48-hour week and time and a half for overtime, all toolmaker, milling machine, Brown & Sharpe automatic and hand screw machine operators, or metal patternmaker? Only those whose character will stand a thorough investigation and can qualify as competent men need apply. Y 326 Times Annex.

DRAFTSMAN.—For experimental work wanted at once; applicants with experience on small electrical apparatuses preferred. Sphinx Fuel Device Co., 82 33d St., Brooklyn, 4th floor.

DRAFTSMAN. — Competent mechanical draftsman. Write, stating experience, references, salary desired. T 395 Times Annex.

DRAFTSMEN WANTED; DESIGNERS, DETAILERS AND TRACERS. EXPERIENCED IN MECHANICAL OR ELECTRICAL WORK; GIVE EXPERIENCE, AGE, AND SALARY EXPECTED; PERMANENT POSITIONS. APPLY BOX Y 354 TIMES ANNEX.

DRAFTSMEN experienced in the design of dyes, jigs, fixtures, and medium weight machinery; desirable opening for capable men; in answering please outline general experience, state age, compensation expected, nationality, and when available. Y 227 Times Annex.

DRAFTSMAN.—2 first-class men wanted on rig and fixture work. Apply H. W. Cotton Inc., 34 35th St., Brooklyn.

DRAFTSMAN wanted, structural steel draftsman on mill buildings. Communipaw Steel Co., 96 Liberty St.

DRAFTSMAN for country house work; design, perspective, and detail; state age and experience. Box 512, 1,360 Broadway.

ELECTRICIAN—Good practical man, to take charge of all electrical equipment; only citizen of the United States with best reference will be considered; steady position. Apply in forenoon, U. S. Naval Hospital, 263 Flushing Av., Brooklyn, N. Y.

ENTRY CLERK IN WHOLESALE HOUSE; HOME EVENINGS. EXPERIENCE NECESSARY. STORY, 31 EAST 17TH ST.

ERRAND BOY wanted for large import, export house; excellent future; open to bright and willing boy. K 302 Times Downtown.

FOREMAN.—Experienced working foreman wanted who understands thoroughly the manufacturing of crushed fruits and syrups; references required. Address Y 303 Times Annex.

HEAT TREATING MAN as pyrometer board operator in heat treating plant. Employment Department, General Vehicle Co., Borden and Star Avs., Long Island City.

HELPER for delivery automobile, 8th Av. retail business; young man, 18 years or more; must have best references. Address, giving qualifications, salary required, Y 334 Times Annex.

JANITOR, for Oct. 1, small family, to take entire charge of five houses; no steam; $50 a month and four rooms; no basement. Apply Luhrs, 142 Waverley Place.

JEWELRY SALESMAN,
We require the services of a jewelry salesman; one experienced in selling diamonds and watches; high-class trade; good salary and excellent opportunity. Apply at Employment Office, seventh floor,
L. BAMBERGER & CO.,
Newark, N. J.

LABORERS—200
WORK ON AVIATION FIELD, MINEOLA, L. I.; VERY ACCESSIBLE TO NEW YORK; WAGES, $5 PER DAY FOR EIGHT HOURS AND TIME AND A HALF OVERTIME. APPLY MINEOLA OFFICE, ONLY CLOUGH-BOURNE CORPORATION.

LATHE HANDS.
TOOLROOM WORK.
EIGHT HOURS A DAY.
H. W. COTTON, INC.,
34-36TH ST., BROOKLYN.

LEDGER CLERK, assistant, experienced in making up statements and in posting merchandise. A 216 Times Downtown.

LOOKING AHEAD.

If you are that type of young fellow, we have a place for you in an organization that has grown twenty times its original size in less than two years.

If you have had good schooling and are 16 to 20 years of age, we want to meet you; boys who came to us with little or no experience six or eight months ago are making $60 to $100 a month today; we have opportunities for the right fellows.

Write a good letter and tell us all about yourself.

Address Box T 390 Times Downtown.

MAGNETO repair man wanted at once; applications of only first-class mechanics will be accepted, between 9 and 12 A. M. and 1:30 to 4 P. M., Ask for Mr. Berlinghof, Eisemann Magneto Co., 32, 33d St., 6th floor, Brooklyn.

MAN to run cases in electrotype foundry; $15 a week. Apply Knickerbocker Electrotype Co., 424 West 33d St.

MESSENGER BOY, with ambition, to start in publishing concern; $6 weekly; hours 11 A. M. to 7 P. M.; must be bright and willing; excellent change for advancement. Call Brisbane Bureau, 4th floor, 42d St.

MULTIGRAPH OPERATOR.
Young man or woman competent to do printing. Apply by letter only, Cadillac Co., 536 Broad St., Newark, N. J.

OFFICE boys, over 16, to handle mail and minor duties; an excellent chance to acquire a good business training; rapid advancement if satisfactory; salary $6 to start; state nationality, references and experience, if any. K 299 Times Downtown.

OFFICE BOY wanted; bright, honest, reliable, well-mannered office boy, for large shipping concern. Apply Room 608 Bowling Green Building, 11 Broadway.

OFFICE BOY, 16 YEARS OF AGE, IN LARGE PUBLISHING HOUSE. GOOD OPPORTUNITY FOR ADVANCEMENT. APPLY 251 4TH AV., 10TH FLOOR.

OFFICE BOY, between ages of 16 and 18; one who can run errands and understands office routine. Call between 10 and 12, Room 1604, 71 West 23d St.

OFFICE BOY.—Large Wall St. law office; bring references; call Friday or Saturday, 10 A. M. to 1 P. M., Delafield & Longfellow, 20 Exchange Place, New York.

OFFICE BOY, high school education; good opportunity. Charles D. Jaffee Co., 206 Broadway.

OFFICE BOY wanted, by large downtown firm; age about 16; state references and salary expected. T 358 Times Downtown.

OFFICE BOY; salary, $9; large corporation; good future. F 160 Times.

PACKERS experienced in any line; good chance for advancement. Prudden Hardware Co., 806 8th Av.

PORTER wanted in factory; colored preferred. Reikes & Hautman, 15 West 20th St.

PORTER to do light work and make himself useful. Prudden Hardware Co., 806 8th Av.

REAL ESTATE.

Leasing specialist in dry goods section wanted; state experience, age, and salary expected in your application; which will be treated confidentially. Apply by letter only. Wm. A. White & Sons, 46 Cedar St.

RETOUCHER WANTED.

Good opening in art department of established mechanical journal for a young man, exempt from military service, who has had experience in retouching photographs. Address Permanent, Box T 392 Times Downtown.

SALESMEN.—Broadway distributor of well-known medium-priced automobile wants two retail salesmen; nothing to sell like prices; salary or commission, or both, to right men; don't want the other kind at any price. K 78 Times.

SALESMAN FOR MEN'S AND WOMEN'S BATHROBES, MIDDLE ATLANTIC AND MIDDLE WESTERN STATES; EXPERIENCE ESSENTIAL; SALARY AND COMMISSION; REPLIES CONFIDENTIAL. BOX H 438 TIMES ANNEX.

SALESMAN wanted; several high-grade producers, to sell Graham Brothers' All Three Motor Truck Attachments & money-making proposition for jobbers; liberal commission. Graham Brothers Sales Co., 1,800 Broadway.

SALESMAN wanted for electric sign business; one with experience in electric sign business preferred; good opportunity; salary and commission; state age, experience, and references. F 142 Times.

SALESMAN, popular-priced dresses, with large following, city and office trade; references strictly; commission. Perfection Dress Co., 85 East 10th.

SALESMAN, experienced, for line of black cotton waists, $9 dozen, as side line; commission basis. Perfect Waist, 67 Wooster St.

SALESMEN, experienced in auto supplies, for inside position; salary. Pruden Hardware Co., 806 8th Av.

SALESMEN traveling interest merchants in resident buyer's office; liberal commission. P 191 Times.

SHIPPING CLERK, experienced in packing, checking and routing, wanted by manufacturing firm in Long Island City; must be honest, intelligent, quick, thoroughly capable, and experienced in and have first-class references; salary $15; send full details as to age, experience, reference, &c. L. B., 251 Times Downtown.

SHIPPING CLERK, experienced in cloaks and suits; good opportunity for energetic, willing worker. Apply Karl Light, 46 West 27th.

SHIPPING CLERK.—Reliable man, one having had experience in packing of glass. M. L., 247 Times Downtown.

SOLICITOR.—Good, clever talker for an attractive subscription proposition; references required; weekly drawing account to the right man. Apply 9 to 11, The Chief, 5 Beekman St., Room 503.

STENOGRAPHER.—Export and steamship company want experienced, efficient stenographer, typewriter who can work up into position of responsibility; state age, experience, and full particulars, with copies of references; also state salary expected. K 296 Times Downtown.

STOCK CLERK, and assistant indoor salesman for women's ready-to-wear department in a large jobbing house; one who has had experience in handling cloaks, suits, &c.; not required to work Saturdays; write, giving names of houses where formerly employed, age, salary expected, &c.; all correspondence will be held strictly confidential and will be returned if requested. F 156 Times.

TOOL DESIGNERS.
We require several first-class men on small work, such as punches and dies, jigs, fixtures, &c., for our designing office, 83 Park Broadway, 9th floor. Western Electric Company, Inc.

TOOL AND DIE MAKERS, FIRST CLASS; GUARANTEE STEADY EMPLOYMENT. WHEN REPLYING GIVE FULL PARTICULARS IN FIRST LETTER. P. O. BOX 1895, COLUMBUS, OHIO.

TRACERS.—Young men with about one year's experience; must be neat and rapid; steady positions; advancement. Call Western Electric Co., Inc., 208 Broadway, Ninth floor.

UPHOLSTERERS.

N. Snellenburg & Co., Philadelphia, offer good positions and steady work to experienced upholsterers, shade and drapery men. Apply to Mr. Goddard, care of N. Snellenburg & Co.'s New York office, 1,361 Broadway, on Saturday morning, between 10:30 and 12 o'clock.

VELVETEEN ASSISTANT WANTED.—YOUNG MAN THOROUGHLY ACQUAINTED WITH SELLING AND HANDLING OF STOCK; GOOD POSITION FOR THE RIGHT MAN; STATE SALARY AND EXPERIENCE. K 290 TIMES DOWNTOWN.

WHITE MAN to assist janitor in private school; must have good city references. Apply between 9 and 12 M., at the Froebel League, 113 East 71st St.

WINDOW DRESSER AND CARD WRITER for department store; splendid opportunity for man of experience and ideas. Apply Friday, Sept. 28, between 10 A. M. and 12 M., Woolworth Building, Room 2274.

YOUNG MAN, courteous and well appearing, as counter clerk in well-known real estate office; must apply himself closely to master the details of the business in a short time; rapid promotion to the right man. Write, stating creed, age, and salary desired. J. T., 27 Times.

YOUNG MAN, bright, active, wanted; preferably commercial high school education and some import or export experience; some knowledge drugs, chemicals desirable; state age, experience, education, and salary expected. A 212 Times Downtown.

YOUNG MAN who seek an opportunity to learn selling in large wholesale house and later qualify for city and road positions, thereby assuring themselves comfortable and steady salaries, apply Mr. Hoffman, third floor, 880 Broadway; best references required.

YOUNG MAN, THOROUGHLY EXPERIENCED, TO ASSIST IN KEEPING OF WOOLEN PIECE GOODS RECORDS FOR LARGE HOUSE; STATE REFERENCES AND SALARY EXPECTED. K 300 TIMES DOWNTOWN.

YOUNG MAN, about 17 or 18 years of age, wanted for insurance office; no experience necessary; salary $8 week; state age, religion, and education. V 201 Times Downtown.

YOUNG MEN wanted, about 17 or 18 years old, for stock room, handling music rolls; experience unnecessary. Q. R. S. Music Roll Co., 311 West 43d St.

YOUNG, healthy man wanted to assist salesman; good opportunities; salary $15. L. Weinberg, 21 East 17th St.

YOUNG MAN wanted at once, with knowledge of bookkeeping. T 394 Times Downtown.

Employment Agencies.

MANAGER for branch office in Japan; broad-gauged executive, preferably with experience in Far East and single; $5,000.
SELLING ENGINEER.—Must have thorough knowledge of concrete construction; for Philippines; $5,000.
SALES MANAGER to sell pharmaceutical products in China; single man preferred; $3,000-$5,000.
PURCHASING AGENT.—Should have broad experience in a large corporation; 30-35 years; $2,000.
ASSISTANT MANAGER for Australian branch office; must have experience in buying and selling hardware, iron, and steel; single man preferred; $3,000.
BUYER of pharmaceutical products in the local markets; $2,000.
PAPE AGENCY FOR PLACEMENTS, INC.,
80 Church St.
Call in person, 9 to 5.

HELP WANTED—Male.

SALESMAN WANTED.

A corporation of many years' standing, with expanding business, must have A1 salesman for Eastern territory; will give every possible co-operation, including drawing account, but demand good character; neat appearance, and genuine salesmanship ability; advancement assured good man. Mr. Hartman, sixth floor, 120 West 32d St., New York.

SALESMEN WANTED.
We require the service of a few high-grade salesmen; rapid advancement when ability is proved; must meet our requirements; commission with drawing account and transportation for out-of-town salesmen. Britannica Corporation, 120 West 32d St.

SALESMAN WANTED BY LARGE MANUFACTURER, BETWEEN 30 AND 48 YEARS OLD, TO TRAVEL THROUGH MIDDLE WEST ON STRAIGHT COMMISSION BASIS; LIBERAL DRAWING ACCOUNT. IF YOU ARE NOT WORTH $100 PER WEEK DO NOT ANSWER. K 105 TIMES.

SALESMAN WANTED.
Owing to enlistment we have a few vacancies in our selling force for both city and outside territory, which must be filled quickly; if you are a salesman in any line, of good address, at least 25 years of age, and can prove your ability, you can make permanent connections with our organization; must be sober; transportation and drawing account; state age, educational advantages. K 87 Times.

SALESMEN for all Southern States except Texas, North Carolina, and Oklahoma; a quick selling, popular price line of petticoats; 10% commission; no objection to side line; excellent opportunity for right party; established trade, principally medium sized towns. K 63 Times.

SALESMAN, neat appearance and selling ability; opportunity to make from $3 to $5 a day selling our special $10 accident and sickness and automobile accident policies; big commission; get in touch with our proposition immediately. Fred J. Schaefer & Co., Managers, 1,123 Broadway, New York.

SALESMEN to introduce widely advertised patriotic novelties to retail trade; strictly commission basis; our salesmen now earning $35-$75 weekly; will consider men willing to accept side line; no American Fund for French Wounded, 19 West 23d.

SALESMAN for New York State and the East; must have good following; on petticoats or similar lines; salary or commission. Eagle Shirt, 44 West 28th.

SALESMAN wanted for electric sign business; experience not necessary; salary and commission; state age, experience, and references. F 142 Times.

SALESMAN, popular-priced dresses, with large following, city and office trade; references; strictly commission. Perfection Dress Co., 85 East 10th.

SALESMAN, experienced, for line of black cotton waists, $9 dozen, as side line; commission basis. Perfect Waist, 67 Wooster St.

SALESMEN, experienced in auto supplies, for inside position; salary. Pruden Hardware Co., 806 8th Av.

SALESMEN traveling interest merchants in resident buyer's office; liberal commission. P 191 Times.

SHIPPING CLERK, experienced in packing, checking and routing, wanted by manufacturing firm in Long Island City; must be honest, intelligent, quick, thoroughly capable, and experienced in and have first-class references; salary $15; send full details as to age, experience, reference, &c. L. B., 251 Times Downtown.

SHIPPING CLERK, experienced in cloaks and suits; good opportunity for energetic, willing worker. Apply Karl Light, 46 West 27th.

SHIPPING CLERK.—Reliable man, one having had experience in packing of glass. M. L., 247 Times Downtown.

SOLICITOR.—Good, clever talker for an attractive subscription proposition; references required; weekly drawing account to the right man. Apply 9 to 11, The Chief, 5 Beekman St., Room 503.

STENOGRAPHER.—Export and steamship company want experienced, efficient stenographer, typewriter who can work up into position of responsibility; state age, experience, and full particulars, with copies of references; also state salary expected. K 296 Times Downtown.

STOCK CLERK, and assistant indoor salesman for women's ready-to-wear department in a large jobbing house; one who has had experience in handling cloaks, suits, &c.; not required to work Saturdays; write, giving names of houses where formerly employed, age, salary expected, &c.; all correspondence will be held strictly confidential and will be returned if requested. F 156 Times.

SALESMEN for all Southern States except Texas, North Carolina, and Oklahoma; a quick selling, popular price line of petticoats; 10% commission; no objection to side line; excellent opportunity for right party; established trade, principally medium sized towns. K 63 Times.

SALESMAN, neat appearance and selling ability; opportunity to make from $3 to $5 a day selling our special $10 accident and sickness and automobile accident policies; big commission; get in touch with our proposition immediately. Fred J. Schaefer & Co., Managers, 1,123 Broadway, New York.

SALESMEN to introduce widely advertised patriotic novelties to retail trade; strictly commission basis; our salesmen now earning $35-$75 weekly; will consider men willing to accept side line; no American Fund for French Wounded, 19 West 23d.

SALESMAN for New York State and the East; must have good following; on petticoats or similar lines; salary or commission. Eagle Shirt, 44 West 28th.

SALESMAN wanted for electric sign business; experience not necessary; salary and commission; state age, experience, and references. F 142 Times.

SALESMAN, popular-priced dresses, with large following, city and office trade; references; strictly commission. Perfection Dress Co., 85 East 10th.

SALESMAN, experienced, for line of black cotton waists, $9 dozen, as side line; commission basis. Perfect Waist, 67 Wooster St.

SALESMEN, experienced in auto supplies, for inside position; salary. Pruden Hardware Co., 806 8th Av.

SALESMEN traveling interest merchants in resident buyer's office; liberal commission. P 191 Times.

SHIPPING CLERK, experienced in packing, checking and routing, wanted by manufacturing firm in Long Island City; must be honest, intelligent, quick, thoroughly capable, and experienced in and have first-class references; salary $15; send full details as to age, experience, reference, &c. L. B., 251 Times Downtown.

SHIPPING CLERK, experienced in cloaks and suits; good opportunity for energetic, willing worker. Apply Karl Light, 46 West 27th.

SHIPPING CLERK.—Reliable man, one having had experience in packing of glass. M. L., 247 Times Downtown.

SOLICITOR.—Good, clever talker for an attractive subscription proposition; references required; weekly drawing account to the right man. Apply 9 to 11, The Chief, 5 Beekman St., Room 503.

STENOGRAPHER.—Export and steamship company want experienced, efficient stenographer, typewriter who can work up into position of responsibility; state age, experience, and full particulars, with copies of references; also state salary expected. K 296 Times Downtown.

STOCK CLERK, and assistant indoor salesman for women's ready-to-wear department in a large jobbing house; one who has had experience in handling cloaks, suits, &c.; not required to work Saturdays; write, giving names of houses where formerly employed, age, salary expected, &c.; all correspondence will be held strictly confidential and will be returned if requested. F 156 Times.

HELP WANTED—Male.

Employment Agencies.

SALESMAN, $1,500 TO $2,000 PER ANNUM; GRADUATE MEDICAL OR PHARMACIST FOR SPECIAL WORK.

SALESMAN, $2,100 PER ANNUM; HIGH-GRADE MAN, ELECTRICAL APPLIANCES; TEMPORARY, POSSIBILITY OF PERMANENCY.

CALL 9 TO 1 DAILY,

NATIONAL EMPLOYMENT EXCHANGE,
30 CHURCH STREET,
NEW YORK CITY.

SECRETARIES - STENOGRAPHERS, ($1,) must be high class, willing to work long hours, $40 week and overtime; export man, knowledge Spanish essential, $2,000; bookkeeper, $18; accountants, high-class bank men. First Occupational Exchange, 95 Liberty St.

AMERICAN EMPLOYMENT EXCHANGE,
J. J. McLAUGHLIN, C. P. HASSON,
115 BROADWAY.

BOOKKEEPER, knowledge stenography, $25; bookkeeper, $15; stenographer, $16. MacNeill Agency, 21 Park Row.

BOOKKEEPER, $25; clerk, $25; seven stenographers, about $15; boys. Jupp Agency, 87 Nassau.

Instruction.

EARN $25 to $100 a week as motion picture studio, commercial photographer; 8 months' course covers all branches; day or evening classes; easy terms. Call or write for free booklet. New York Institute of Photography, 27, 141 West 36th St., New York.

PRIVATE SECRETARY course. Registered by the Board of Regents of the University of the State of N. Y.; individual instruction; reservations must be made in advance; references required. K 8 Times.

SPANISH and FRENCH for men and women in business. Classes at close of business hours. Groups now forming. Send for booklet 91. Pace Institute, 30 Church St., New York.

LEARN TO BE A CHAUFFEUR. Pleasant and profitable work; day and evening classes; send for free booklet and visitor's pass. West Side Y. M. C. A., 302 West 57th.

BUSINESS OPPORTUNITIES.

FOR FINE PRINTING.
The New York Picture and Magazine Sections being now produced by rotogravure process, the following printing presses and folding machines, with complete equipment, are offered at a bargain:
ONE COTTRELL ROTARY MAGAZINE PRESS, WITH DOUBLE FLAT DELIVERY.
Size 4 pages inches, 16 7-column newspaper pages delivered in two 8-page sheets, 33x46 inches; size of paper roll, 46 inches.
Speed—6,000 8-page papers per hour.
Equipped with 10-horse power Crocker-Wheeler motor with Kohler push button control, shifting and traveling tympan, tympan winder and motor.
Extra ink rollers and delivery trucks.
ONE COTTRELL ROTARY MAGAZINE PRESS, WITH FLAT DELIVERY.
Size 33x46 inches, eight 7-column newspaper pages; speed, 3,000 8-page papers delivered in sheets 33x46 inches.
Size of paper roll, 33 inches.
Equipped with 10-horse power Sprague motor and Kohler push button control, shifting tympan, tympan winder and motor.
Extra ink rollers and delivery trucks.
FIVE DEXTER FOLDING MACHINES.
Size 22x32—64x40.
Equipped with five Dexter automatic pile feeders, also five Dexter automatic pile feeders for side, for folding half sheet in addition to full size sheet.
Capacity 4, 8, and 12 page newspaper sections, 3,000 per hour.
Each machine completely equipped with motors and starting boxes.
For further particulars address The New York Times.

I have $5,000; am American, well informed, energetic, good linguist, traveled, many years' business experience; offer capital and services. T 398 Times Downtown.

EXECUTIVE WANTED.—We have been appointed fiscal and purchasing agents by a reliable Mexican oil company; we desire an energetic man with wide banking and brokerage experience, willing to invest $5,000 and take an active interest in the business. Apply Mr. d'Ouakil, Room 2011, Tribune Building.

Wanted—Business man with investment $5,000-$7,000 for position of assistant manager, take charge of New York office of export line with exceptional opportunities. T 389 Times Downtown.

Automobile concern, situated good location, having four agencies, business increasing rapidly, desires active, intelligent partner with some capital. Automobile Concern, 1,498 5th Av.

Owner of basic patents recently granted, of great value to all industries, needs partner to finance their exploitations; working models ready for inspection. Write for particulars. Toledo 605 West 111th St.

COMMISSION merchants or exporting house requiring services of prominent fire and marine insurance brokers to improve their insurance expenditure should apply to J 350 Times Downtown.

Printer, with high-class, consistent business, wishes to connect with up-to-date press to relieve him of care of his plant and enable him to enlarge his following. P 140 Times.

Seventy-room apartment house in one of camp towns, Piedmont section of South, for sale, account present owner's health. Y 330 Times.

Require $10,000 to $15,000 to organize stock company to market household necessity on which basic patents have just been granted. T 374 Times Downtown.

Will sell my interest and position big corporation for $10,000; salary $50 a week; big thing; will stand strict investigation. P 134 Times.

FOR SALE.

LARGE DROP FORGING AND MACHINE SHOP TOOLS AND EQUIPMENT.

Chambersburgh steam hammers; 25 Toledo Bliss, &c.; trimming presses; 25 board drop hammers, 600 to 2,600 pounds; 15 vertical and horizontal milling machines, Brown & Sharpe, Becker-Brainard; Cincinnati and Powell planers, radial drills, furnaces; 1,000-ton steel die blocks, and a large and complete equipment of other machinery, tools, &c. Representative on premises ready to sell at once any or all.

CHICAGO DROP FORGE & FOUNDRY CO.
447 to 517 Kensington Av,
Kensington Station, Chicago, Ill.

WE MAKE AND SELL ONLY
NATIONAL CASH REGISTERS
AND CREDIT FILES

LOWEST PRICES. SMALL MONTHLY PAYMENTS. NO INTEREST CHARGES. WRITTEN GUARANTEE. OLD REGISTERS REPAIRED, REBUILT, BOUGHT, SOLD, AND EXCHANGED.

C. A. SNYDER, AGENT.

THE NATIONAL CASH REGISTER CO., 1,170 BROADWAY, PHONE MADISON SQUARE 6416.

BILLIARD AND POCKET TABLES.
New and second-hand; low prices; easy payments.
THE BRUNSWICK-BALKE-COLLENDER CO., 29 to 35 West 32d St., near B'way.

Big Bargains.—Slightly used office furniture, oak or mahogany; desks, chairs, files, tables, leather furniture, typewriters, adding machines, multigraphs, safes. Nathan's, 275 Canal St.

Complete office furniture and equipment in first-class condition. Apply Room 507, 20 Vesey St.

Dovetailing Machine.—Dodd, second hand; perfect condition; reasonable. Morris Mfg. Co., 10 Cross St., Newark, N. J.

Typewriter, Royal, latest type, $60. Kellogg & Co., 120 Broadway, Rector 5823.

For Sale.—Tug Solicitor; can be seen at J. H. Sullivan's wharf, Newport, R. I.

Typewriters.

TYPEWRITERS RENTED,
4 months, $5; non-visibles, 4 months, $7; visibles.
THE TYPEWRITER EXCHANGE,
10 Barclay St. Tel. Barclay 4738.

PURCHASE AND EXCHANGE.

Jewelry.

DIAMONDS AND JEWELRY bought, sold, appraised; estates purchased. Delaney, 170 Broadway.

PUBLIC NOTICES.

NOTICE

Certificate of membership No. 2858, issued by the New York Produce Exchange January 15, 1868, to James E. Heffer, having been lost or mislaid, application has been made to the Board of Managers for a new certificate. All persons interested are hereby notified to show cause within ten days why such new certificate should not be issued.

L. B. HOWE, Secretary.
New York, Sept. 21, 1917.

ARMY ORDERS AND ASSIGNMENTS

Special to The New York Times.

WASHINGTON, Sept. 27.—The War Department issued the following army orders today:

Medical Reserve Corps.

McClellan, 1st Lt. B. R., and McGonigle, 1st Lt. M. B., previous orders revoked.
Pratt, 1st Lt. R. P., to Post Graduate Hosp., N. Y. City, for training in orthopedics.
Lanford, Capt. J. A.; Venable, Maj. C. S.; Flannery, 1st Lt. R. E.; Taylor, 1st Lt. J. S., and Maes, Capt. U., to Rockefeller Inst. for inst., then to their stations.

Following to Camp Greenleaf for inst.:
Allen, Maj. H. R.
Wilson, Capt. R. T.

FIRST LIEUTENANTS.

Galvin, J. W.	Halligan, J. B.
Gay, W. S.	Ramadell, E. G.
McKean, J. C.	Freeman, M. J.
Levy, L. H.	Weiss, W.
Vesburgh, F.	Sherrill, J. J.
Liebman, W. C.	Topping, M. H.
Pellarin, J.	Allen, W. E.
Cowin, C. C.	

Patterson, Capt. R. V., to Camp Dix, to make cardio-vascular examinations, then to his home.
Simon, Capt. F. C., to St. Louis with Av. Sec., Sig. C.
Seidler, 1st Lt. V. B., to Army Gen. Hosp. No. 1, Gun Hill Road and Bainbridge Avenue, New York.
Stoddard, Capt. M. J., to Springfield Arsenal.

Following to Ft. Des Moines for inst.:

FIRST LIEUTENANTS.

Smitherman, J.	Richie, E. W.

West, 1st Lt. S. V., to Camp Lewis.
Like, 1st Lt. O., previous orders amended to relieve him from Camp Greenleaf and direct him to proceed to Camp Grant.

Following to Ft. Benj. Harrison for inst.:

CAPTAINS.

Monahan, R. H.	Wahl, E. F.
Wilson, C.	Rewa, C. H.

FIRST LIEUTENANTS.

Towle, G. E.	Harris, C. N.
Griffith, C. M.	Sherrard, G. C.
Magee, I. J.	Newman, J.
Grantham, G. A.	Riley, A. B.
Dewitt, F. B.	Pierynaski, T. S.
Munger, A. D.	Belote, G.
Hegeman, R. F.	Graham, J. A.

Lyle, Maj. W. C., and Shaw, 1st Lt. H. W., to following places in Georgia to examine applicants for appointment, then to home: Washington, Athens, Winder, Commerce, Gainesville, Carnesville, Atlanta, Marietta, Cedartown, Tallapoosa, Carrollton, Newnan, Griffin, Forsyth, Macon, Dublin, Eastman, Pittsgerald, Tifton, Valdosta, Douglas, Hazlehurst, Vidalia, Swainsboro, and Savannah.
Parson, 1st Lt. R. C., to Cornell Med. College for inst.
Ward, 1st Lt. E. L., to Camp Cody.
Lundblad, 1st Lt. W. E., to Rockefeller Inst. for inst. in laboratory work.
Shannon, 1st Lt. C. B. S., previous orders revoked, and amended to read: To Camp Sevier, in Div. of Ophthalmology.
Pearce, 1st Lt. H. M., to Camp Sherman.
Baerch, Capt. E. M., to Camp Dodge to examine troops.
Beaudet, 1st Lt. E. A., to Boston for inst.
Brown, Capt. R. C., to Camp Deniphan to make cardio-vascular examinations, then to home.
Graham, 1st Lt. N. R., to Walter Reed Hosp. for inst. in tuberculosis examinations.
Garrenton, 1st Lt. C., to Camp Jackson.
Doran, 1st Lt. W. G., to Camp Gordon.
Burns, 1st Lt. S. S., to St. Louis, with Av. Sec., Sig.C.
Curry, Capt. D. P., Jr., to Bowling Green, Ky., as an additional member of the examination board for M.R.C.
Cotter, Capt. J. J., to New York to examine applicants for appointment.
Brenner, 1st Lt. I. E., to Indianapolis, Sig. Bat.
Barnes, Capt. J. A.; Kinloch, Capt. C. F., and Clark, 1st Lt. W. L., to Camp Upton.
James, 1st Lt. B. F., to Boston for inst.
Gibson, 1st Lt. A., to Ft. Rosecrans.
Knauf, 1st Lt. A. R., to Camp Greenleaf for inst.
Muir, Capt., to Walter Reed Hosp. for inst. in tuberculosis examinations.
Robertson, Maj. D. W., to Camp Sherman, as chief of med. ser.
Randall, 1st Lt. O. M., to Detroit, report to recruiting officer there.
Roberts, 1st Lt. W. H., to report to

ONE ACCUSED CADET ADMITS HAZING

No Intention to Humiliate Victims, Saville Says, Seeking to Escape Dismissal.

TWELVE BOOKED FOR TRIAL

Watch Anxiously Outcome of First Case Before Court-Martial at West Point.

Special to The New York Times.

WEST POINT, N. Y., Sept. 27.—The war is temporarily forgotten at the United States Military Academy in the sensation of the court-martial trial of twelve members of the third class for hazing men of the fourth class. The sensation was heightened tonight when, at the close of the second day of the trail, Cadet Wilson G. Saville of the State of Washington pleaded guilty to a form of hazing which is not punishable by dismissal. But Cadet Saville and the other accused cadets are on trial for a form of hazing which is punishable by dismissal, and tonight Captain L. K. Underhill, Judge Advocate of the post, made it clear that he would not be content with Saville's plea, and would insist that he and the others be found guilty of a degree of hazing calling for the severer punishment.

The other accused cadets watched the prosecution of Saville with the keenest interest, and there is a belief that if he escapes with light punishment the others will follow his course in admitting that they "disciplined" the freshmen, but did not do it with intent to humiliate.

The twelve cadets are accused of hazing men of the fourth class until they fainted. The fact that there had been hazing came to the notice of the authorities, not by any complaint of the men who suffered, but through the report of the Post Surgeon, who suspected that the ailments of some of the new men were due to maltreatment by upper class cadets. The Surgeon brought his suspicions to the attention of Colonel S. E. Tillman, commandant of the Academy, and he named an investigating committee, headed by Captain Henry, Cadet Commander. As a result of the report of Captain Henry's committee Colonel Tillman last week named a court-martial of thirteen officers, presided over by Captain Charles S. Martin. The trial began yesterday, Saville being the first man to face the court.

Names of the Accused.

The accused cadets are Wilson G. Saville, Stewart M. Bevans, John S. Nilell, Clarence A. Rosendahl, John A. Waldlich, Eugene L. Vidall, Hugh B. Waddell, George W. Lewis, Paul B. Kelly, George B. Keyser, Frederick de P. Townsend, and Howard L. Simmeral.

These cadets are being tried for the hazing of Cadet Worth E. Shoults of Maryland and Cade Joseph A. Cranston, Jr., of Kansas on July 15 and Aug. 5 last. Captain Underhill said today that he had evidence of the hazing of other men and suspicions that other cadets than those accused had been involved.

The trial is being held in a subterranean chamber, high-arched, hung with flags, and dug out of rock, appearing like a strong room of a feudal castle. About and in the trial room were only those directly concerned in the case.

There are three forms of hazing, as follows: (1) The act of an upper-class man in forcing a new cadet to perform menial service or to submit to physical exercise with intent to humiliate him; (2) the act of forcing the performance of menial service or physical exercise without intent to humiliate, and (3) forcing a new cadet to assume a constrained position, or to annoy or harass him, without intention to humiliate.

Saville was accused of the first form of hazing, punishable by dismissal. The lesser forms are punishable by anything less than dismissal. His counsel told the court that his client admitted forcing Shoults and Cranston to assume "constrained positions," but that this did not mean physical exercise, and was done without intent to humiliate.

Cadet Shoults testified that on July 14, when the cadets were in camp, Saville, who was a drillmaster, criticised his personal appearance, and on the afternoon of the next day ordered him to report to a specified tent when dismissed. He said he obeyed and found there Saville and other cadets, whom he named. Shoults testified he was ordered to strip to the waist, which he did. He said he was told to stand on his toes and turn his palms out. He said that after fifteen minutes he found it impossible to hold the position and sank to his heels. He was ordered to resume his position, he said, and to "take the sway out of his back." The next time he gave out, he said, he was ordered back on his toes, his head thrust back, his chin in.

Fainted Under Hazing.

In the meanwhile, according to the testimony of Cranston and Shoults, Cranston was being put through the same treatment. Shoults said he saw Cranston faint, but he held out for forty-five minutes, when everything grew dark, and he felt himself fall forward. He was revived and taken back to his tent. He said he was hazed again in the same manner on Aug. 5.

It was with the utmost difficulty that Captain Underhill got testimony from Cranston and Shoults and the other witnesses. Saville did not take the stand, but Captain Nichols of his counsel arose and said that the defendant pleaded guilty to forcing new cadets to take constrained positions, but that it was not physical exercise and there was no intent to humiliate or discipline. He said the testimony showed that the constraint did not last forty-five minutes. At the conclusion of Captain Nichols's statement, the Judge Advocate announced that he would call witnesses in rebuttal, in order to prove that Saville did intend to humiliate Cranston and Shoults, and that was the object of his treatment of them. Adjournment was then taken until Monday afternoon.

Colonel Tillman, Superintendent of the Academy, said he knew that new cadets had been forced to stand on their toes for long periods, to "do the angle of 45 degrees," which consists of lying on the back and holding both legs upright, and that the "reaching rest" had been enforced. This consists of forcing a man to lie on his stomach, then rise on his toes and finger tips, and hold that position until exhausted.

GOFF ASSAILS ALIENS.

Says It Is Discreditable for Long Residents Not to Take Out Papers.

Supreme Court Justice Goff, who heard applications for citizenship yesterday, gave his opinion of aliens who have lived in this country for many years and did not take out naturalization papers until the present war began. The court said:

"It is a very discreditable thing for a man to live in this country a great number of years and avail himself of all its advantages and opportunities to make a livelihood, and then not assume the duties of citizenship; in fact, he shirks the duties of citizenship as well as the duties he owes to his native country. I wish to impress on all applicants for citizenship that I will subject them to a rigid examination as to their qualifications, and if they are not thoroughly qualified I shall send them back until they are, because a man who has waited fifteen or twenty years can afford to wait a while longer."

ESTABLISHED 1847
PARIS - 13 Rue de la Paix
LONDON 175 New Bond St.

Messrs. CARTIER

have the pleasure to announce that on and after October 1, 1917, they will be located in their new establishment

653 Fifth Ave. at 52nd St.

HILLQUIT ACCEPTS ISSUE.

Says War Will Dominate Mayoralty Campaign and That He Is for Peace.

Morris Hillquit, Socialist candidate for Mayor, praised Mayor Mitchel yesterday for frankly recognizing that the war was the dominant factor in the municipal election. Hillquit spoke before the Brooklyn Civic Club and denounced both Bennett and Hylan for refusing to express themselves on the war. Socialists, according to Mr. Hillquit, are against all wars and against the prolongation of this one.

"The issue of war or peace will probably be the deciding factor in the coming election," said Mr. Hillquit. "It is the first great electoral contest in the United States since our entry into the war and will be the first opportunity for the people to express their opinion. We are inclined to believe that the result will be an eye-opener. Mayor Mitchel has announced that his campaign would be waged on the issue of patriotism. Judge Hylan and his party have not expressed themselves on this subject. Neither has Mr. Bennett. The people of this city are entitled to know where they stand."

Special—Walking Sticks 95c

Friday and Saturday Only

A great selection of canes in Malacca, Pearwood, Panama, Cornell, Bamboo, Nilgeria, Hungarian Ash, Pimento, and Dogwood.

Wallach Bros.

Broadway, below Chambers
Broadway, cor. 29th
248-248 West 125th } Open
3d Ave., cor. 122d. } Evenings

Hart Schaffner & Marx Clothes

OUT OCT DASHWOOD Edit

Advertisements for The New York Times may be left at any American District Messenger Office in the Borough of Manhattan.

Economize—Wear Better Clothes Than Ever

If you have always paid generous prices to a custom tailor for your Fall Suits and want to economize this season, come into one of our stores.

Try on one of the new Varsity Fifty Five Fall Models.

See what wonderful cut and tailoring and what high quality fabrics have been put into them.

We are sure that you'll be pleasurably surprised at the moderate price you'll pay for suits of better quality than the ones your tailor made last season.

Hart Schaffner & Marx Varsity Fifty Five Suits

We welcome patrons of custom tailors.

We like to please critical men—those who have a keen eye for details and effects.

It has been through satisfying just such men that we have made our success.

This year, of all in our history, affords us the opportunity to give full measure of value to the men of New York.

Suits $20 to $50 *Overcoats $20 to $85*

Wallach Bros.

Broadway, below Chambers.
Broadway, cor. 29th.
246-248 West 125th. } Open
3d Ave., cor. 122d. } Evenings.

LOST AND FOUND.

Fifty cents an agate line.

LOST.—Sept. 27, diamond and sapphire bar pin, either between 84th St. and West End Av. and 86th St. subway station, or on subway train from 86th St. to City Hall, or vicinity of 72d St. subway station; liberal reward for its return to O. F. Douglas, Jr., 300 West End Av.

LOST.—A diamond solitaire, 1¼ carat, Shieve high platinum setting, in Robert Treat Hotel, Newark, main dining room or ladies' waiting room, Sunday, 23d, 2:30 P. M., or near Dyckman St. ferry, New Jersey side; liberal reward. K 109 Times.

LOST.—Out of auto, on Broadway and Gates Av., package, consisting of three books, namely, ledger, cash book, and day book; liberal reward offered for return of same. Morris Salzman, 214-18 Franklin St., Brooklyn, N. Y.

LOST.—Gentleman who awkwardly relieved owner of wallet, Grand Central, containing personal papers, registration cards, &c., can earn an honest reward if returned intact to place he may mention. F 140 Times.

LOST from automobile between Pennsylvania Station, New York, and Flushing, a black handbag containing valuable silverware and jewelry; liberal reward. H. K. Lines, 122 Main St., Flushing, L. I., N. Y.

LOST.—Solitaire diamond ring set in platinum, high setting, 50th St., 7th Av., 110th St., Broadway, Amsterdam to 107th St; liberal reward; no questions asked. Mrs. Cohen, 219 West 81st.

LOST.—Small round old-fashioned pearl pin, set in gold, containing 10 pearls, Monday, Sept. 24, in Brooklyn, or Brooklyn subway, or 42d St., Manhattan; reward. K 57 Times.

LOST.—Brown fur scarf with tails, Biltmore, Friday evening, or left in taxi from there to Peters'; $20 reward. Rhoades, 60 Broadway. 9457 Rector.

LOST—$75 in fives and tens, between 36th and 5th Av. and 34th and 4th Av. Return same to Mrs. Morton Webb, 144 East 36th; reward; no questions asked.

LOST.—Bridle Path, Central Park, Tuesday morning, gentleman's gold watch, with [illegible]; $25 reward; no questions asked. J. C. Penney, 354 4th Av.

LOST.—Between Grand Central Station and White Plains, 5:23 train, a fan, tortoise shell stick, painted; initials H. R. E.; $10 reward. K 114 Times.

LOST—Gold watch, fob, and seal, Wednesday evening, between Cortlandt St. and Newark, N. J.; suitable reward. K 806 Times Downtown.

LOST.—Tuesday, diamond and emerald ring set in platinum with chip diamonds; $50 reward. Cashier, Hotel Belmont, 42d St. and Park Av.

LOST—Beaded purse in parlor car of 8:10 train from Huntington, L. I.; finder keep cash, but return beads and purse. F 152 Times.

LOST.—Northwest corner 42d St. and 5th Av. Thursday evening one silver Spanish earring; reward. Apply Fishur, 611 West 136th St.

LOST—Gentleman's gold ring, with two diamonds and one sapphire. Return to owner, 15 East 48th St. Reward; no questions.

LOST.—Diamond ring, Sept. 20, at Mock's Restaurant, 8th Av. and 40th St.; reward; return restaurant office.

LOST—Tuesday evening, silver mesh purse, between Hotel St. Andrews and 72d St. subway; reward. Room 700, 115 Broadway.

LOST.—Saturday night, key ring with about ten keys. K 90 Times.

LIBERAL REWARD return platinum and diamond mountings; also blue enameled lady's watch. Telephone 4942W Flatbush; no questions asked.

REWARD, $200, return diamond and platinum bracelet, lost Sept. 22, vicinity St. Nicholas Av. and 133d St.; no questions asked. Marcus & Co., 5th Av. and 45th St., New York City.

REWARD.—Gold wrist watch, Sunday, between East 63d, West 72d St. Specht, 535 East 68th St.

REWARD.—Mink fur scarf, Tuesday, Sept. 18, 6-7 P. M., in taxi returning from 156th St., near Broadway. Apt. 8, 570 West 150th St.

Lost and Found—Cats and Dogs.

LOST.—Monday morning, black and white cocker spaniel, from 257 Lafayette Av., Brooklyn; reward. Telephone Prospect 9448.

LOST—Collie dog, Wednesday night; brown and black hair, sharp-pointed snout; answering name Riquette. Reward if returned to 160 West 45th St.

ADVERTISEMENT.

TO-DAY, 3 to 4 P. M.
GRAND SALON
HOTEL PLAZA
AUCTION OF
Paintings by Bouchor
of
GUYNEMER
(Most noted aviator in France)
UNDER FIRE—German Aeroplane at Verdun (Painted on Propeller)
and
110 Paintings (made on the Battlefields)
by Bouchor Official Painter to French Armies
On exhibition daily
10 to 12—2 to 6—8 to 11

Pepper's Linoleums
Since 1670
Nothing but linoleums—1,000 patterns in Inlaid, Plain, Printed and Cork Linoleum. Ask about our method of cementing Linoleum on stone floors.
Estimates gladly given.
Phone Farragut 8288.
120-122 West 31st

Victor
"HIS MASTER'S VOICE"
REG. U.S. PAT. OFF.

To insure Victor quality, always look for the famous trademark, "His Master's Voice." It is on all genuine products of the Victor Talking Machine Company.

John McCormack sings at Carnegie Hall September 30

Hear this famous Victor artist!

To hear McCormack is a privilege and an opportunity which every music-lover will want to embrace. It presents the unique opportunity of a direct personal observation of his remarkably beautiful voice for comparative consideration with his historic Victor Records.

Attend this concert and hear the wonderful voice of this great Irish tenor, being particularly careful to observe the individual characteristics that so plainly identify the McCormack voice.

Then go to any Victor dealer's and hear the Victor Records by McCormack. You will be instantly convinced that on the Victrola his art and personality are brought to you with unerring truth.

It is this absolute fidelity that emphasizes the supremacy of the Victrola, so firmly established on a basis of great things actually accomplished; a supremacy readily recognized and acknowledged by the world's greatest artists who make records exclusively for the Victor.

There are Victors and Victrolas in great variety of styles from $10 to $400.

Victor Talking Machine Co., Camden, N. J.

Important Notice. Victor Records and Victor Machines are scientifically coordinated and synchronized by our special processes of manufacture, and their use, one with the other, is absolutely essential to a perfect Victor reproduction.
New Victor Records demonstrated at all dealers on the 1st of each month

Victrola

"Victrola" is the Registered Trade-mark of the Victor Talking Machine Company designating the products of this Company only.
Warning: The use of the word Victrola upon or in the promotion or sale of any other Talking Machine or Phonograph products is misleading and illegal.

Vassar—The swagger boot for Fall and Winter. Stunning combination of deep Cordo Russia vamp and tan ooze Kangaroo top. Other combinations. $7

Bryn Mawr—Semi-dress shoe with black Kid-skin or Patent vamp with silver-toned Buck 9-inch top. A stunning high-arch model. $12

Mineola—One of the latest Regal models. In glovey tan Russia Calf-skin; also in stunning Two-Tone effects. Extremely smart. 8½-in top. $10

Pollyanna—Plain black and very smart, in Calf skin with Matt Kid-skin top, $8. Fieldmouse Kid and Fawn Nubuck or all Brown Kid . . . $9

Young Women's Styles

HERE in these pictures is the story of authentic Fall styles for Young Women. Note the tendency toward military heel effects; note the slender toes with choice of wing tip, or plain tip or no tip; tops, plain cut, from 8 to 9 inches; leathers mostly in tans or browns. These are difficult features to combine in a shoe. It is good to know that every Regal model is backed by the authority and skill of 26 years' leadership in style designing. Visit our Fall Showing—now complete.

REGAL SHOES

FIND YOUR REGAL STORE

NEW YORK		BROOKLYN	
*Broadway at Spring Street	St. Nicholas Ave. at 181st St.	4 Flatbush Avenue	*357 Fulton Street
*Nassau and Ann Streets	14th Street at 3rd Avenue	1049 Broadway	301 Broadway
175 Broadway	4th Avenue at 31st Street	1373 Broadway	466 Fifth Avenue
*Broadway at Duane Street	49 West 34th Street		
Broadway at 18th Street	125th Street at 7th Avenue		
Broadway at 27th Street	2979 Third Avenue	NEWARK, N. J.	JERSEY CITY
Broadway at 37th Street	991-993 Southern Boulevard	825 Broad Street	106 Newark Ave.

(*Men's Shoes Only)

THE TIMES FOR SOLDIERS AND SAILORS.

Soldiers at the fighting front, in the camps throughout the United States, and the sailors on destroyers in the danger zone look for news from home. The New York Times can be sent on these terms: Daily and Sunday, 1 year, $10; 6 months, $5.50; 1 month, $1; daily without Sunday, 1 year, $8; 6 months, $4.25; 1 month, 75 cents; Sunday only, 1 year, $3; 6 months, $1.75; 1 month, 30 cents. Give name of man, company, and regiment, or the name of ship; the War Department provides address. The New York Times, Times Square, New York.